Trend of Today's Markets

Stocks firm. Bonds steady. Cotton higher. Wheat irregular. Corn easy.

ST. LOUIS POST-DISPATCH

FINAL

The Only Evening Newspaper in St. Louis With the Associated Press News Service

(Closing New York Stock Prices)

VOL. 89. NO. 96. ST. LOUIS, THURSDAY, DECEMBER 10, 1936—52 PAGES. PRICE 3 CENTS.

KING EDWARD ABDICATES IN SIGNED STATEMENT; YORK SUCCEEDS HIM

DEFENDERS OF MADRID BLOCK NEW REBEL DRIVE

Loyalists Hold Off Fascists in Heavy Fighting for Control of Strategic Bridgeheads at Edge of Spanish Capital.

ATTACK IS BEGUN ON NORTHERN LINE

Long-Range Rifle and Machine Gun Engagement Precedes Artillery Barrage and Advance by the Infantry.

By the Associated Press.

MADRID, Dec. 10. — Government militiamen blocked a fresh insurgent attack today, holding off the Fascists in heavy fighting for control of strategic bridgeheads at the edge of the Spanish capital.

The long-expected rebel offensive developed along the entire northern line, from the Guadarrama Mountains in the west to Guadalajara in the East.

Under an artillery barrage, the insurgents struck at San Fernando bridge, Pozuelo de Alarcon and Cuesta de los Perdices (Partridge Hill).

Infantry forces clashed in a long-range rifle and machine gun fight before the massed rebel attack. Bombs exploded along the Manzanares River line to the northwestern University City sector.

Insurgent headquarters reported the fighting was heaviest between Casa del Campo Park and University City, with almost incessant machine gun fire in the Manzanares River valley.

Seventeen huge biplanes of a type never before seen on the Madrid front bombed the zone far west of Casa del Campo, observers reported from Toledo. They were thought to be Fascist ships raiding Boadilly del Monte, ten miles from the capital, where Government troops have been holding a section of the road to Avila.

Two Fascist Officers Get Death Sentence at Bilbao.

By the Associated Press.

BAYONNE, France, Dec. 10.—The People's Court of Bilbao, Spain, condemned to death two Fascist officers convicted of leading a revolt of the San Sebastian garrison, border reports said last night.

Twenty-two other officers, soldiers and civilians were reported sentenced to life imprisonment.

WIFE DIVORCES CHARLES PONZI

Gets Decree on Grounds Convicted Swindler Is Felon.

By the Associated Press.

CAMBRIDGE, Mass., Dec. 10.—Mrs. Rose Ponzi was given a divorce today from Charles Ponzi, convicted swindler, who was deported to Italy after serving seven years in the State prison.

Mrs. Ponzi sued on the ground her husband was a convicted felon. Ponzi opposed the suit in a letter written to the Court, contending they lived together after his release in 1934. He was convicted of swindling investors through a postal reply coupon scheme.

GAMBLER SHOOTS HIMSELF

Henry Pittman, 46, Commits Suicide After Jail Sentence.

By the Associated Press.

SPRINGFIELD, Mo., Dec. 10.—Henry Pittman, 46-year-old professional gambler and former bootlegger, shot and killed himself today minutes after being sentenced in Circuit Court to a year in jail for operating a dice game.

He was found dead in his hotel room where he had gone after being released on an appeal bond, and Coroner W. P. Patterson pronounced him a suicide.

BLUM'S FIRST ADVERSE VOTE

Senate Refuses Quick Action on Labor Arbitration Bill.

By the Associated Press.

PARIS, Dec. 10.—The Senate rejected by a vote of 220 to 72 today Premier Blum's personal appeal for quick debate on a compulsory arbitration bill, and approved, instead, the recommendation of its labor committee for postponement of discussion until Tuesday.

It was the first time Blum has received a contrary vote since he became head of the popular Front government. He did not pose a question of confidence.

STEPDAUGHTER OF FORMER KAISER WEDS COMMONER

Child of Second Wife Becomes Bride of Gasoline Firm's Sales Director.

By the Associated Press.

BERLIN, Dec. 10.—Princess Carmo Schoenaich-Carolath, stepdaughter of former Kaiser Wilhelm of Germany, and Hugo Hartung were married today by the clerk of the borough of Wilmersdorf.

The ceremony uniting princess and commoner was attended only by the bride's oldest brother and the bridegroom's father. A large crowd gathered outside the City Hall to see the pair and shower flowers on the princess.

Hartung, 28-year-old German, is in charge of the gasoline sales department of a manufacturing firm.

The princess, 26-year-old daughter of the former Kaiser's second wife, is a great favorite of Wilhelm He has nicknamed her "General" because of her attempts to supervise his activities.

CLUBS OMIT TOAST TO KING EVEN BEFORE HIS ABDICATION

Liverpool Rotarians and Londoners Drink "To the Royal Family" Instead.

By the Associated Press.

LIVERPOOL, Dec. 10.—The Liverpool Rotary Club omitted its customary toast to the King at its luncheon today, before King Edward's abdication was announced.

When the chairman raised his glass for the toast, which ordinarily would have been for "The King, the Duke of Lancaster," there was a pause. Then the chairman said: "Gentlemen, I give you a toast, to the royal family."

One of Edward's titles is Duke of Lancaster.

LONDON, Dec. 10.—For the first time a toast to "the King" was omitted last night at a dinner at the London Gateway Club.

Instead, the presiding officer proposed a toast to the Royal Family, although "His Majesty, the King" appeared on the toast list.

ROOSEVELT NEARING TRINIDAD; WILL STOP THERE TOMORROW

He Will Receive Governor-General Aboard Cruiser and Later Return Official Call.

WITH PRESIDENT ROOSEVELT AT SEA, Dec. 10.—The cruiser taking President Roosevelt home from the Buenos Aires peace conference steamed across smooth seas today, less than 500 miles from Port-of-Spain, Trinidad, where a stop is scheduled for refueling tomorrow.

Roosevelt, tanned and rested, prepared to receive Governor-General Sir Murchison Fletcher of Trinidad aboard the Indianapolis tomorrow morning. The President planned to go ashore later and return the visit.

SWEDISH KING PRESENTS NOBEL LITERARY AND PEACE PRIZES

O'Neill, Saavedra Lamas and Von Ossietzky Honored; None Is Present.

By the Associated Press.

STOCKHOLM, Dec. 10.—King Gustav of Sweden today presented the Nobel literary and peace prizes, won by Eugene O'Neill, American dramatist; Dr. Carlos Saavedra Lamas, Argentine Foreign Minister, and Carl von Ossietzky, German pacifist. None of the winners was present.

The literary prize won by O'Neill totals $40,000. The 1935 peace prize granted to Von Ossietzky is $39,303 and the 1936 peace prize, given to Saavedra Lamas, $39,286.

FAIR AND COLDER TONIGHT; CONTINUED COLD TOMORROW

THE TEMPERATURES.

1 a. m.	43	9 a. m.	32
2 a. m.	43	10 a. m.	29
3 a. m.	44	11 a. m.	28
4 a. m.	40	12 Noon	27
5 a. m.	38	1 p. m.	27
6 a. m.	37	2 p. m.	27
7 a. m.	35	3 p. m.	27
8 a. m.	34	4 p. m.	27

Yesterday's high 54 (2 p. m.), low 36 (2 a. m.).

Official forecast for St. Louis and vicinity: Fair tonight and tomorrow; much colder tonight; lowest temperature about 20; continued cold tomorrow.

Missouri: Generally fair tonight and tomorrow, preceded by unsettled weather tonight in extreme south portion; colder tonight, much colder in southeast and extreme east central portions; rising temperature tomorrow afternoon in west and north central portions.

Illinois: Generally fair tonight and tomorrow, except unsettled in extreme south portion tonight; much colder tonight; slowly rising temperature in extreme northwest portion tomorrow.

Sunset, 4:39; sunrise (tomorrow), 7:10.



POPE SAID TO HAVE HAD A RELAPSE; VISITORS BARRED

Report From Reliable Source Is That Doctor Was Called and Injection Was Given Patient.

CONDITION SAME, BULLETINS ASSERT

Physician Declares Later That Pontiff May Be Kept in Rooms Until After Christmas.

By the Associated Press.

VATICAN CITY, Dec. 10.—It was reliably reported at the Vatican that Pope Pius XI suffered a relapse today from paralysis of the legs. He was stricken Saturday and was reported later to be recovering.

A bulletin issued by the Pope's physicians this morning had said that, while the Pope was remaining in bed, his condition was the same.

The Pope's physician, Dr. Amanti Milani, after a second morning visit, said he was quite satisfied with his patient's condition. He said the Pope probably would be confined to his apartment until after Christmas. Dr. Milani said the Pope was becoming more reconciled to his affliction.

During the morning, the Pope was raised from his bed and assisted to a study adjoining the sickroom for a short while, it was announced.

Except for the doctor and the Pope's attendant, only the Papal Secretary, Cardinal Pacelli, was admitted to the sickroom.

Later, a verbal bulletin disclosed that an elastic stocking had been prescribed for the Pope's left leg, to relieve a persistent varicose condition.

The relapse was understood to have occurred shortly before 7 a. m. Dr. Milani was summoned. He gave the patient an injection and a cordial.

Shortly after the relapse was reported, a high Vatican source expressed the opinion that even if the Pope recovered from the present illness he never would walk again and would be compelled to spend the rest of his days in an armchair.

CANADIAN CABINET ACCEPTS KING EDWARD'S ABDICATION

No Special Meeting of Parliament; Ratification at Regular Session Later.

Canadian Press.

OTTAWA, Dec. 10.—The Cabinet of the Dominion of Canada passed an Order in Council today authorizing the British Government to include Canada in the act of acceptance of the abdication of King Edward VIII.

The order was immediately approved by the Governor-General.

The action was taken under section 4 of the Statute of Westminster. Thus the Canadian Parliament will not have to assemble immediately, but can ratify the action at a regular session in January.

AUSTRALIA STAYS UP FOR NEWS

Premier Lyons Bids King Farewell With "Deepest Sadness."

By the Associated Press.

SYDNEY, Australia, Dec. 11. (Friday)—Hundreds of thousands of Australians sat by their radio most of the night to hear Prime Minister Joseph Lyons read King Edward's message of abdication shortly before 2 o'clock this morning.

After ending the announcement, the Premier said: "It is with the deepest sadness we bid King Edward farewell. We turn our thoughts to the new King who takes to the throne a wife we know and love. Whatever regret we feel, Australians know the new King and Queen will excite and attract admiration and loyalty."

WOMAN 'VOTED ONLY 5 TIMES'

Testifies in Cape May (N. J.) Election Contest.

By the Associated Press.

CAPE MAY COURT HOUSE, N. J., Dec. 10.—Marian Ellis, 22-year-old of Philadelphia, testified today in the hearing on the contested State Senate election in Cape May County that she voted "only five times" for William C. Hunt, Republican, because the man who instructed her "didn't have any more names."

Miss Ellis testified that Chester Dick, Republican excise commissioner at Wildwood, instructed her to vote for Hunt on the five occasions. She is at liberty under bail on a Federal charge of illegal voting. Jesse D. Ludlum, Democrat, contended Hunt's 437-vote margin of victory was accomplished by fraud.

Text of King's Statement

By the Associated Press.

LONDON, Dec. 10.

FOLLOWING is the text of King Edward VIII's announcement of abdication as read to the House of Commons today:

After long and anxious consideration, I have determined to renounce the throne to which I succeeded on the death of my father and I am now communicating this, my final and irrevocable decision.

I deeply appreciate the spirit which has actuated the appeals which have been made to me to take a different decision and I have before reaching my final determination most fully pondered over them.

But my mind is made up. Moreover, further delay cannot but be most injurious to the peoples whom I have tried to serve as Prince of Wales and as King and whose future happiness and prosperity are the constant wish of my heart.

I take my leave of them in the confident hope that the course which I have thought it right to follow is that which is best for the stability of the throne and Empire and happiness of my people.

I am deeply sensible of the consideration which they have always extended to me both before and after my accession to the throne and which I know they will extend in full measure to my successor.

I am most anxious that there should be no delay of any kind in giving effect to the instrument which I have executed and that all necessary steps should be taken immediately to secure that my lawful successor, my brother, his Royal Highness, the Duke of York, should ascend to the throne.

I, Edward VIII, of Great Britain, Ireland and the British Dominions Beyond the Seas, King, Emperor of India, do hereby declare my irrevocable determination to renounce the throne for myself and for my descendants and my desire that effect should be given to this instrument of abdication immediately.

In token whereof I have hereunto set my hand this tenth day of December, 1936, in the presence of the witnesses whose signatures are subscribed.

Signed, EDWARD R. I.

My execution of this instrument has been witnessed by my three brothers, their Royal Highnesses, the Duke of York, the Duke of Gloucester and the Duke of Kent."

MONARCHY ATTACKED IN HOUSE OF COMMONS

Laborite Says It Has Served Usefulness, Another Assails "Humbug, Cant."

Special to the Post-Dispatch.

LONDON, Dec. 10.—Despite a plea for restraint which had been made by Prime Minister Stanley Baldwin, outspoken Laborite members and the only Communist member shouted out remarks about Edward and the monarchy at the night session of Commons.

James Maxton, Independent Laborite, declared Edward's abdication proved the monarchy had outlived its usefulness, and he declared Britain and the Dominions should become Republican.

A bitter attack upon the relationship of Edward and Mrs. Simpson was made by George Buchanan, another Independent Labor man, who defied attempts of other M. P.'s to shout him down.

Buchanan declared he never had listened to such "humbug" as he had heard in Commons today, and that he felt praise of the King, which was expressed in previous speeches, was not sincerely held in any quarter of the House. Shouts of "No" failed to halt him.

Referring to Mrs. Simpson's divorce, Buchanan said:

"Everyone knows it was a breaking of the law and throwing the law courts aside, entering into an association which now everyone knows was collusive action."

"Today I listened to more cant and humbug than ever before in my life. If Edward had not gone out, everyone knows the same people who today paid him this lip service here would have poured out scorn, abuse, and filth at him.

"If the King is one-tenth as good as you say he was, what does everyone want him to be unloading?

"It is because you want to get rid of him. If an ordinary workman had been in this mess, everyone in this house would have been ashamed of him.

"Today you are setting aside your pampered royalty. The next one will be pampered too."

BERLIN PAPERS TELLING OF ABDICATION HELD UP

Extra Editions Ready, but They Are Not Permitted to Be Circulated.

BERLIN, Dec. 10.—The Propaganda Ministry lifted its order against publication of news about the British crown crisis today but held up extra newspaper editions announcing King Edward's abdication for several hours.

Berlin newspapers held their staffs on word from London, hoping that the order would be lifted as soon as the abdication was officially announced.

MRS. SIMPSON 'HAS NOTHING TO SAY'

Knew of Abdication Before Newspapers Did, Spokesman Announces at Cannes.

By the Associated Press.

CANNES, France, Dec. 10.—Mrs. Wallis Warfield Simpson "has nothing to say" today concerning the abdication of King Edward, according to her spokesman, Lord Brownlow, Gentleman-in-Waiting to Edward, who accompanied Mrs. Simpson here from London.

He said Mrs. Simpson had been informed of the abdication before word of it was brought to the villa by newspaper men.

"There is no statement and there will be no statement," he said.

While the Crown crisis over her was moving to its climax in London, the American-born friend of Edward VIII retired into strictest seclusion at the Herman Rogers villa. There were rumors she had left Cannes, but these were promptly denied.

It was learned Mrs. Simpson talked at length on the London telephone today. She was on the line for some time.

Mrs. Simpson said through an intermediary today there was not "the remotest possibility" that Edward would join her here "now or later."

Eight French detectives stood guard outside the villa. Inside were Scotland Yard men.

Curious groups collected on the roads. Detectives listened in silence while one old man, wearing East-Indian trousers fitting close below the knee, delivered an oration urging that the Crown crisis be referred to the League of Nations.

NO SIMPSON WEDDING TILL NEXT APRIL 27, IF THEN

Divorce May Be Made Final Earlier, but Required Steps Haven't Been Taken.

By the Associated Press.

LONDON, Dec. 10.—Edward must wait until April 27, 1937, to marry Mrs. Simpson unless a general or special order making her divorce absolute before then is granted. Her decree nisi of divorce from Ernest Aldrich Simpson does not automatically become final until six months after it was granted in October.

Necessarily, if Mrs. Simpson's decree nisi is not made final, she remains the wife of Simpson and there could be no marriage with Edward.

THE WINNER



MRS. SIMPSON in Court Gown

Baldwin Reports to Commons In Full His Historic Conversations With the King

Premier Makes Plain That Decision Was Edward's Alone and His Role Was That of Friendly Adviser.

By the Associated Press.

LONDON, Dec. 10. — Following formal announcement of King Edward's abdication, Prime Minister Stanley Baldwin gave Commons today a detailed account of the conversations between the King and the head of his Government that led to renunciation of the throne.

After Speaker Fitzroy had finished reading the King's message, Prime Minister Baldwin said:

"I have to move that His Majesty's most gracious message be now considered.

"No more grave message has ever been received by Parliament and no more difficult and I might almost say more repugnant task has ever been imposed upon the Prime Minister.

'I will ask the House which I know will not be without sympathy for me now to remember that in this last week I have had little time in which to compose a speech for delivery today.

"And so I must tell what I have to tell, truthfully, sincerely and plainly with no attempt to dress up or to adorn and I shall have little or nothing to say in the way of comment or criticism, of praise or blame.

"I think my best course today and one that the House would desire is to tell them so far as I can what has passed between His Majesty and what has led up to the present situation.

"I would like to say at the start that His Majesty as Prince of Wales has honored me for many years with a friendship which I value and I know that he would agree with me in saying to you that it was not only a friendship but between man and man a friendship of perfection.

"I would like to tell the House when I begin that when I said 'good-by' on Tuesday night at Fort Belvedere we both knew and felt and said to each other that that friendship, so far from being impaired by discussions this last week, bound us more closely together than it ever has and would last for life.

"Now sir, the House will want to know when it was that I had my first interview with His Majesty.

"I may say that His Majesty has been most generous in allowing me to tell the House the pertinent part of the discussions that took place between us.

"As the House is aware, I had been ordered in August and September to take a complete rest, which, owing to the kindness of my staff and consideration of all my colleagues, I was able to enjoy fully and when October came, although I had been ordered to take a rest that month, I felt I could not in fairness to my work take a further holiday and I came, as it were, on half time before the middle of October.

"I was then for the first time

Continued on Page 2, Column 4.

HIS DECISION ANNOUNCED AND BROTHER IS GEORGE VI

Speaker Reads to Commons the Message Renouncing Throne—Prime Minister Explains Conversations Sovereign.

COMMONS READY TO RATIFY ACTION

Adjourns Briefly After Announcement, Then Reconvenes to Consider Legislation Necessary to Meet Edward's Wish.

By the Associated Press.

LONDON, Dec. 10.—King Edward VIII abdicated today. His message of formal renunciation of the throne was officially read to the House of Commons.

Commons convened at 2:45 p. m. (8:45 a. m. St. Louis time). Prime Minister Stanley Baldwin was late in entering the House. He arrived at 3:30. Soon thereafter the Speaker of the House, Capt. Edward Algernon Fitzroy, arose and announced he had "a message from His Majesty the King, signed by his own hand."

King Edward's words, in renouncing the throne, as read by the Speaker, were:

"I have determined to renounce the throne."

Brother Becomes George VI.

Edward's next younger brother, Albert Frederick Arthur George the tall, 40-year-old Duke of York, will rule over the 495,000,000 subjects of the Empire. He will reign as George VI.

This was the finale of days of negotiation between the Prime Minister and Edward over Edward's avowed intention of marrying Mrs. Wallis Warfield Simpson, American born divorcee—a marriage which the Prime Minister and his Government firmly opposed on any terms whatever.

After Speaker Fitzroy had finished the message, Prime Minister Baldwin said:

"I have to move that His Majesty's most gracious message be now considered.

"No more grave message has ever been received by Parliament and no more difficult and I might almost say more repugnant task has ever been imposed upon the Prime Minister."

Commons Reconvenes.

The House of Commons, which had adjourned at 4:40, reconvened at 6 p. m. to consider legislation which would make the abdication effective. It adjourned again at 6:40 after the text of the abdication bill had become available.

Tomorrow night, it was understood, the abdication act will be taken to the King for signature. At 2:45 p. m. on Saturday, the House will meet to take the oath of allegiance to the new King. The oath taking probably will be continued over Monday.

Two motorcycle dispatch riders left for Belvedere with State papers, among the last the King will sign: "EDWARD R. I." Baldwin

Continued on Page 2, Column 1.

COMMONS IN UPROAR AS THE KING'S ABDICATION IS ANNOUNCED

NOISE SO GREAT PRELIMINARIES ARE CUT SHORT

Aisles and All Standing Room Taken—Diplomatic Gallery Filled, Cabinet Members' Wives Present.

Continued From Page One.

returned to his official residence at 7:03 p. m.

Clement R. Attlee, leader of the opposition, moved adjournment of the first Commons session after Baldwin had finished speaking.

"In view of the grave and important nature of the communication received from the King," the Labor party went into immediate session to formally decide its policy—already a foregone conclusion that it would be with Baldwin.

The Accession Council is expected to convene at St. James's Palace on Saturday, when the Lords, the Privy Council, the High Commissioners of the Dominions and India, the Lord Mayor and Aldermen of the City of London will approve proclamation of the new King.

Unofficially, it was stated there would be no alteration in coronation plans or the May 12 date.

By abdication, Edward relinquished all his many titles, but it was expected a special dukedom would be created for him.

Edward, said a report, intends to leave the country, probably tomorrow night. There was no indication where he would meet Mrs. Simpson or when they would marry.

Attlee Addresses Night Session.

Attlee was cheered loudly when he arose to address the members when Commons reconvened tonight.

"This occasion does not, in my view, call for long and eloquent speeches.' Attlee said.

"My words will be few and simple. We have all heard with profound concern the message from the King.

"The King has decided he can no longer continue on the throne. The whole country will receive the news with the deepest sorrow and his subjects in these islands and throughout the British dominions beyond the seas will feel a sense of personal loss.

"I am certain that throughout these anxious days he has had the sympathy of all in the tragic dilemma with which he has been placed.

"This is due not only to the nature of the dilemma involving the strongest human emotions, but to the personal affection he has inspired in his people.

"No British monarch has been so well known to his subjects. People not only in this country, but throughout the commonwealth and the empire have seen in him not a remote ruler—many of them have been personally acquainted with him and he has visited places where many of them live."

"Sympathy for Unemployed."

"We all know of his personal charm, courage and ready sympathy with suffering. We on this bench (Laborites) know how he felt for the miners in their time of trial and how he showed his deep human interest in the unemployed and the people of the distressed areas.

"Now purely personal and human consideration have conflicted with the obligations and responsibility of his high calling. I am sure that all of us tried to see if there were some way in which this conflict could be resolved.

"We hoped it would not come to abdication, but the King has made his decision. He is resolved to abide by it. We can do no other than accept it. The wish of all his people will be that he will have a long, happy life.

"We can all appreciate the strain these events have placed on the Prime Minister. He is entitled to our sympathy. The country has received a severe shock. It will take time to recover from it.

"The position of anyone who in these days of pressing problems is called upon to succeed to the throne is obviously one of great difficulty.

"It will be the endeavor of all of us to do what we may to lighten that burden. On behalf of my colleagues, I would like to express our deepest sympathy to Queen Mary and the other members of the royal family.

Liberal Party Leader Speaks.

Sir Archibald Sinclair, leader of the Liberal parliamentary party, arose as Attlee finished. He said:

"The country and the empire have been passing through days of stress and strain. The climax to which events have now reached must arouse in all of us deep feelings of grief and frustration.

"We are bound to our King not only by formal solemn ties, by oaths of allegiance and by our recognition of the crown as the one remaining link uniting all the people of the empire, but also by those closer, more intimate links to which the leader of the opposition has so simply testified.

"The rupture of the ties which the King has forged between himself and his people is profoundly painful to us all.

"It must be the most painful to those honorable gentlemen who, during the brief months of his reign, have been his ministers and confidential advisers.

"Above all, the Prime Minister, his closest and most intimate adviser, deserve our sympathy and also our gratitude for the grave, clear, moving statement which it was his melancholy duty to make to us this afternoon."

King's "Political Wisdom."

"Let us also gratefully and respectfully acclaim the political wisdom which His Majesty has shown in discountenancing any attempt to divide the country on the issues his proposed marriage involves.

"It is in large measure due to His Majesty's wise and strong restraint and his recognition of the supremacy of Parliament and constitutional responsibility of his Ministers that the crown has not become involved in our political controversy but remains aloof.

"The Prime Minister referred to the possibility of a morganatic marriage. I think it is only right to the House to say that I could not have supported it.

"In my judgment the Government had no option but to reject the proposal. No man more deserves the generous sympathy and support of the British people than the devoted brother and loyal subject of the present King, whose duty it will be to succeed him on the throne.

"None can doubt his sincerity and high sense of public duty and all will welcome to the throne that greatest lady, his wife, who was born a commoner but who has won the hearts of the British people by showing a clear and just conception of royal duty and opportunity in a democratic country."

Remarks by Churchill.

Before the House adjourned the second time, it also heard from Winston Churchill, the King's supporter, that it was clear "there was at no time a constitutional crisis" between King and Government; that the King "voluntarily made a sacrifice for peace and the strength of his realm which goes far beyond the bounds required by the law and the Constitution."

Session of House of Lords.

Viscount Halifax, Lord Privy Seal, moving the reply to the King's message in the House of Lords, read correspondence which passed between the Cabinet and Edward vainly seeking to change his decision.

The following letter was transmitted to the King after Wednesday's Cabinet session, said Halifax:

"Mr. Baldwin, with his humble duty to the King:

"1.—This morning Mr. Baldwin reported to the Cabinet his interview with Your Majesty yesterday, and informed his colleagues Your Majesty then communicated to him informally your firm and definite intention to renounce the throne.

"2.—The Cabinet received the statement of His Majesty's intention with profound regret and wished Mr. Baldwin to convey to His Majesty immediately the unanimous feelings of His Majesty's servants.

"The Ministers, reluctant to believe His Majesty's resolve is irrevocable, still venture to hope before His Majesty pronounces any formal decision, His Majesty may be pleased to reconsider the intention which must so deeply distress and so vitally affect all His Majesty's subjects.

"3.—Mr. Baldwin is at once communicating with the Dominion Prime Ministers for the purpose of letting them know His Majesty now has made to him an informal intimation of His Majesty's intention."

King Edward's Reply Read.

Halifax said Edward replied:

"The King received the Prime Minister's letter of Dec. 9, 1936, informing him of the views of the Cabinet.

"His Majesty has given the matter his further consideration, but regrets he is unable to alter the decision."

The Archbishop of Canterbury, a leader in the opposition to the King's marriage to Mrs. Simpson, then arose and in a choked voice said:

"This is an occasion when our thoughts are too deep for tears and certainly too deep for words."

"The Queen Mother, as I well know," he added, "during these weeks of tension and anxiety has born herself with all the dignity, calmness and courage which have given her a place so secure in the hearts and minds of her people."

Lord Halifax Resumes.

Halifax announced Baldwin immediately would introduce legislation in the House of Commons giving effect to Edward's wishes.

Then he added:

"It will be my duty to ask your lordships on the receipt of the bill from another place (Commons) to suspend the necessary standing orders to enable this house similarly to pass it through all stages in order that it may receive the royal assent by commission before we rise tomorrow."

The Lord Privy Seal, shattering precedent, next proposed that the Lords meet Saturday afternoon to begin taking the oath of allegiance to the new King.

The Marquis of Salisbury described the King's abdication as a wound in the body politic.

"It is a disaster," he cried, "that leaves it mutilated and torn.

"When we think of all the qualities of King Edward, and that he has abandoned all these responsibilities, we can only bow our heads in sorrow."

The Marquis of Crewe, leader of the Liberal peers, was more optimistic.

"The whole country and the whole Empire have been passing through some dark hours, but we look to the coming day," he said.

The Lords rose at 4:30 p. m.

Signing of Abdication Papers.

The actual abdication papers, it was learned, were signed at Fort Belvedere at 10 a. m., today, with the three haggard brothers, the Dukes of York, Gloucester and Kent, gathered around the sovereign.

As the signatures were affixed, the flag of the Duchy of Cornwall, which had been flying over the Fort since the crisis began, was lowered on its staff. Then it was raised—an indication, some thought, that the King might retain the title, Duke of Cornwall.

Inside the Commons, the spirit of the old cry: "The King is dead; long live the King!" was evident as a great roar greeted Prime Minister Baldwin's words: "Let us rally around the new King!"

Baldwin Reviews Negotiations.

Baldwin outlined the entire negotiations for Commons in a voice low and broken with emotion. He described his discussions with the King about Mrs. Simpson, and told the members how Edward from the outset had declared his determination to marry her.

He related how he and the Monarch had tackled the problem as man to man, the King insisting they settle the whole issue between themselves.

Cheers rang through the Chambers as Baldwin declared:

"I reminded him of what I have often told him and his brothers in years past, and that is this: The Crown in this country through centuries has been deprived of many of its prerogatives but today—while that is true—it stands for far more than it ever has done in its history.

"Its integrity is not only the last link of Empire . . . it is a guarantee, so long as it exists in that integrity, against the many evils that have affected and afflicted other countries."

When he had finished, Baldwin, as a sign of the conciliatory nature of the King's renunciation of his throne, took out a penciled note received from Edward this morning.

The Duke of York and the King, the note said, "always have been on the best terms as brothers. The King is confident the Duke deserves, and will receive, the support of the whole Empire."

There was a marked lack of demonstration when word of the abdication became known in London. Crowds cheered Queen Mary when she left the new King's Piccadilly house at 4:31 p. m., however, and police reinforcements were called out to keep the people moving there. The crowds obeyed the police instructions, but refused to leave the neighborhood, spreading into the street and interfering with the congested Hyde Park corner traffic.

A thick fog lay over the city. Knots of people gathered everywhere. There were no newspaper extras as they are known to America, but the papers inserted abdication bulletins in their front page columns.

London's Stock Exchange closed firm and its members cheered the new King.

Edward Presumably at Lodge.

The belief was widespread that Edward would go to the Continent tomorrow, but it was considered more likely he would remain in seclusion at Belvedere until the act of abdication becomes law.

No law exists covering the situation, but it generally was considered true that Edward may not stay in Great Britain or any dominion of the Empire. Time may change that situation, if the Government becomes convinced his return would not be embarrassing politically. Many thought he would return to England within a few years and live the quiet life of a country gentleman—a life he so greatly prefers to the duties of state.

Baldwin Cheered on Arrival at Commons.

Cheering crowds greeted Baldwin as he arrived at the House of Commons. He drove into the carriage entrance at 2:34 p. m. after a quick trip by automobile from No. 10 Downing street, his official residence.

Continuous cheers sounded as the Prime Minister's car moved from the official residence in Whitehall and under the Commons entrance.

The historic session began promptly at 2:45 p. m. with the regular question and answer period. Every seat inside the Commons was taken. Aisles and all available standing room were crowded to capacity. The diplomatic gallery was filled with Ambassadors and Ministers. Peers crowded their own separate gallery. Wives of Ministers and other distinguished ladies looked down on the dramatic scene behind what is known popularly as "the grille."

Uproar in the House.

A noisy clamor of voices from the members' benches indicated the suspense in which the Prime Minis-

Continued on Page 3, Column 2

The King Is Out—Long Live the King!



EX-KING EDWARD VIII and KING GEORGE VI.

Baldwin Tells Commons of Talks With King

Continued From Page One.

since the beginning of August in a position to look into things.

"There were two things that disquieted me at that moment.

"There was coming into my office a vast volume of correspondence mainly at that time from British subjects and American citizens of British origin in the United States, all expressing perturbation and uneasiness at what was then appearing in the American press.

"I was aware also that there was in the near future a divorce case coming on, the results of which made me realize that possibly a difficult situation might arise later.

"I felt it was essential that someone should see His Majesty and warn him of the difficult situation that might arise later if occasion was given for continuation of this kind of gossip and criticism — what might come if this gossip and criticism spread from the other side of the Atlantic to this country.

"I thought in the circumstances there was only one who could speak to him and talk the matter over with him and that man was the Prime Minister.

"I felt doubly bound to speak, as it was my duty as I conceived it to the country and my duty to him, not only as a counselor, but as a friend.

Didn't Consult Colleagues.

"I consulted—I am ashamed to say it but they have forgiven me—none of my colleagues.

"I happened to be staying in the neighborhood of Fort Belvidere about the middle of October and ascertained that His Majesty was leaving his house on Sunday, Oct. 18, to entertain a small shooting party at Sandringham and that he was leaving Sunday afternoon.

"I telephoned from my friend's house Sunday morning and found he (the King) had left earlier than expected.

"In these circumstances I communicated with him through his secretary and stated I desired to see him.

"It was the first and only occasion on which I was the one who asked for an interview.

"I said I desired to see him and that the matter was urgent.

"I told him what it was and I expressed my willingness to go to Sandringham Tuesday, the twentieth, but I said I thought it would be wiser, if His Majesty thought it fit, to see him at Belvedere because I was anxious at that time that none should know of my visit and that the first talk should be in complete privacy.

Talked With King Oct. 20.

"His Majesty replied he would motor back Monday, Oct. 19, to Belvedere and that he would see me Tuesday morning and on Tuesday morning I saw him.

"I may say before I proceed to give any details of the conversation that an adviser of the crown can be of no possible service to his master unless he tells him at all times the truth as he sees it.

"Whether that truth be welcome or not; and let me say here, as I may say several times before I finish that during those talks—when I look back—there is nothing I have not told His Majesty of which I felt he ought to be aware but never has His Majesty shown any signs of offense, of being hurt at anything I have said to him, and the whole of our discussions have been carried through with an increase, if possible, of that mutual respect and regard in which we stood.

What Baldwin Told Edward.

"I told his Majesty I had two great anxieties—the effect of the continuance of criticism of the King that at the time was proceeding in the American press and the effect it would have in the Dominion and particularly Canada, where it was widespread, and the effect it would have in this country. That was first.

"I reminded him of what I have often told him and his brothers in the years passed and that's this:

"The crown in this country through centuries has been deprived of many of its prerogatives, but, today, while that is true, it stands for far more than it ever had done in its history.

"The importance of its integrity is beyond all question far greater than it has ever been, being as it is not only the last link of Empire that is left but a guarantee in this country, so long as it exists in that integrity, against many evils that have afflicted other countries.

Says He Feared for Monarchy.

"There is no man or woman in this country to whatever party they may belong who would not subscribe to that, but while this feeling vastly depends on the respect that has grown up in the last three generations for the monarchy, it might not take so long in the face of the kind of criticism to which it was being exposed to lose that power far more rapidly than it was built up, and once lost I doubt if anything could restore it.

"Now, that was the basis of my talk on that aspect and I expressed my anxiety and then my desire that such criticisms should not have cause to go on.

"I said that in my view no popularity in the long run would be weighed against the effect of such criticism.

"I told His Majesty that I had looked forward to his reign as a great King in a new age. He has so many of the qualities which are necessary to it.

"I told him I had come naturally and wanted to talk it over with him as a friend. Perhaps I am saying what I should not say here—I did not ask His Majesty whether I might say this—but I will say it because I do not think he would mind and I think it illustrates the basis on which our talks have been held.

"He said to me, not once but many times during these many, many hours we have had together, especially toward the end, he said to me: 'You and I must settle this matter together. I will not have anyone interfering.'

Danger in Divorce Action.

"Well, I then pointed out the danger of the divorce proceedings; that, if a verdict was given in that case which left the matter in suspense for some time, that period of suspense must be dangerous because then everyone would be talking, and when once the press begins, as it must begin some time in this country, a most difficult situation would arise for me and for him, and there might well be the danger which both he and I have seen through all this, and one of the reasons why he wanted to take this action quickly was that there should not be sides taken and factions grow up in this country where no faction ever ought to exist.

"It was on that aspect of the question that we talked for an hour and I went away glad that the ice had been broken.

"My conscience at that moment was clear, and for some little time we had no further meetings.

"I begged His Majesty to consider all that I said. I said that I pressed him for no kind of an answer, but would he consider everything that I had said. The next time I saw him was Nov. 16.

After the Divorce.

"That was at Buckingham Palace. By that date the decree nisi was pronounced in the divorce case and I felt it my duty on that occasion—His Majesty had sent for me—I felt it my duty to begin the conversation, and I spoke to him for a quarter of an hour on the question of marriage.

"Again you must remember my Cabinet hadn't been in this at all. I reported to about four of my senior colleagues the conversations at Belvedere.

"I saw him Monday, the 16th, and I began by giving him my view on a possible marriage.

"I told him I did not think that a particular marriage was one that would receive the approbation of the country. That marriage would have involved a lady becoming Queen, and I did tell His Majesty once that I might be a remnant of the old Victorians, but my worst enemy could not say this of me—that I did not know what the reaction of the English people would be to any particular course of action.

"His Will Is Not His Own."

"I told him that so far as they went I was certain that that would be impracticable.

"I cannot go further into the details, but that was the substance, and I pointed out to him that the position of the King's wife was different from the position of the wife of any citizen of the country.

"It was part of the price the King has to pay. His wife becomes the Queen. The Queen becomes the Queen of the country, and therefore in the choice of the Queen the voice of the people must be heard.

"It is the truth expressed in those lines which may come to the minds of the many of you: 'His will is not his own, for he himself is subject to his birth. He may not, as unvalued persons do, carve for himself, for on his choice depends the safety and the health of the whole state.'

"I Am Going to Marry Her."

"And then His Majesty said to me, and I had his permission to tell you this, that he wanted to tell me something that he had long wanted to tell me.'

"He said, 'I am going to marry Mrs. Simpson and I am prepared to go.'

"I said, 'Sir, that is most grievous news and it is impossible for me to make any comment on it today.'

"He told the Queen that night. He told the Duke of York and the Duke of Gloucester the next day and the Duke of Kent, who was then out of London, either on Wednesday or Thursday, and for the rest of that week so far as I know he was considering that point.

Compromise Suggested.

"He sent for me again Wednesday, the twenty-fifth of November.

"Meantime, the suggestion had been made to me that a possible compromise might be arranged to avoid those two possibilities that had been seen, first in the distance and then approaching nearer and nearer. The compromise was that the King should marry and that Parliament should pass an act enabling the lady to be the King's wife without the position of Queen.

"I saw His Majesty on Wednesday, Nov. 25. He asked me if that proposition had been put to me and I said 'Yes,' and he asked me what I thought of it.

"I told him that I had given it no considered opinion but if he asked me my first reaction it was that Parliament would never pass it. I said that if he desired I would examine it formally. He said he did so desire.

Consulting the Dominions.

"Then I said, 'It will mean my putting it formally before the whole Cabinet and communicating with all the Prime Ministers of the Dominions, and asked if that was his wish. He told me that it was and I said I would do it.

"On Dec. 2 he asked me to see him, and again I had intended asking for an audience later that week because some inquiries I had thought proper to make had not been completed. But they had gone far enough to show that neither in the Dominions nor here would there be any prospect of such legislation being accepted.

"His Majesty asked me if I could answer his question. I gave him the reply that I was afraid it was impracticable for those reasons, and I do want the House to realize this.

"His Majesty said he was not surprised at that answer. He took my answer without question and he never referred to it again.

"I want you to put yourselves in His Majesty's place and realize what his feelings are and to know how glad he would have been had this been possible.

"There was no formal decision of any kind until I come to the history of yesterday but when we finished that conversation I pointed out that possible alternatives had been nulled and it had really brought him into a position when he would be placed in a grievous situation between two conflicting causes in his own heart, either complete abandonment of the project on which his heart was set and remaining as the King, or doing as he intimated to me he was prepared to do in the talk which I have reported, and of going, and later contracting that marriage if possible.

"In the last days from that date until now that has been the struggle in which his Majesty has been engaged.

"We had many talks discussing the aspect of this limited problem. The House must realize—and it is difficult to realize—that His Majesty is not a boy.

"He looks so young that we all thought of him as our Prince but he is a mature man with a wide and great experience of life and the world.

Edward's Three Motives.

"He always had before him three motives which he repeated in the course of conversation at all hours and again and again: that if he went he would go with dignity; that he would not allow a situation to arise in which he could not do that, and that he wanted to go with as little disturbance to his ministers and his people as possible.

"He wished to go in such circumstances that the succession of his brother would be made with as little difficulty as possible and I may say that any idea to him of what might be called a King's party was abhorrent.

"He stayed down at Belvedere because he said he was not coming to London while these things were in dispute because of the cheering crowds. I honor and respect him for the manner in which he behaved at that time.

The King's Note.

"I have something which I think will touch the House. I have here a penciled note sent to me by His Majesty this morning and I have his authority for reading it. It is just simply in pencil and it says:

"'The Duke of York and the King have always been on the best terms as brothers and the King is confident that the Duke will deserve and receive the support of the whole empire.'

"Now, sir, I would say a word or two on the King's position. The King cannot speak for himself. The King has told us that he cannot carry and does not see his way to carry those almost intolerable burdens of kingship without a woman at his side, and we know that this crisis, if I may use the word, has risen now rather than later from that very frankness of His Majesty's character which is one of his many attractions.

"It would have been perfectly possible for His Majesty not to tell me this at the date when he did, and not to have told me for some months to come, but he realized the damage that might be done in the interval by gossip and rumors and talk and he made that declaration to me when he did on purpose to avoid what he felt might be dangerous, not only here but throughout the Empire, to that very moral force of the Crown which we are all determined to sustain.

"He told me his intention and he has never wavered from it. I want the House to understand that. He felt it was his duty to take into anxious consideration all representations that his advisers might give him and not until he had fully considered them did he make public his decision.

"No Sign of Conflict."

"There has been no sign of conflict in this matter. My efforts during these last days have been directed, as have the efforts of those most closely around him, in trying to help him make the choice which he has not made, and we have failed, and the King has made his decision to take this moment to send his gracious message because of his confident hope that by that he will preserve the unity of this country and the whole empire and avoid those factious differences that might so easily have arisen.

"These last days have been days of great strain. It was a great comfort to me and I hope it will be to the House, when I was assured, before I left him Tuesday night, by that intimate circle that was with him at the Fort that evening, that I had left nothing undone that I could have done to move him from the decision at which he had arrived.

"Not a Soul Wants to Judge."

"While there is not a soul among us who will not regret this from the bottom of his heart, there is not a soul here today that wants to judge.

"We are not the judges. His Majesty has announced his decision.

"He has told us what he wants us to do and I think we must close our ranks.

"At a later stage this evening I shall ask leave to bring in the necessary bill, so it may be ready for the first time, printed, and made available to the members.

"The House will meet tomorrow at the usual time, 11 o'clock, when we shall take the second reading and the remaining stages of the bill. It is very important it should be passed into law tomorrow and I shall put on the order paper tomorrow a motion to take the private members' time and suspend the 4 o'clock rule.

Message From the Cabinet.

"Now I have only two other things to say. The House will forgive me for saying now what I should have said a few minutes ago. I have told the House that yesterday morning when the Cabinet received the King's final definite announcement, officially they passed a minute, and in accordance with it, I sent a message to His Majesty which he has been good enough to allow me to read.

(Baldwin then read the message sent to the King from the Cabinet and the King's reply, both of which had already been read in the House of Lords.)

"My last words on that subject are that I am convinced that where I failed no one could have succeeded. Those who know His Majesty best would know what that means.

"This house today is a theater that is being watched by the whole world and let us conduct ourselves with that dignity that His Majesty himself has shown in this hour of his trial. And, whatever be our regret at the contents of the message, let us fulfill his wishes to do what he asks and do it with speed and let no word be spoken today that the speaker or utterer of that word may regret in days to come.

"Rally Behind New King."

"Let no word be spoken that causes pain to any soul and let us not forget today the revered, beloved figure, Queen Mary. Think what all this time has meant to her and think of her when we have to speak, as speak we must during this debate.

"We have after all, as guardians of democracy in this little island, to see that we do our work to maintain the integrity of monarchy, that monarchy, which, as I said in the beginning of my speech, is now the sole link of the whole empire as guardian of our freedom. Let us look forward and remember our country and the trust reposed in our country in this, the House of Commons, and let us rally behind the new King. Let us rally behind him and help him.

"Whatever the country may have suffered by what we are passing through may soon be repaired and we may take a hand again in trying to make this country a better country for all the people in it."

ANNA WARE G
STORY AT MU
MAIL FRAUD T

Testifies to Auto Ri
fore Her Baby Wa
With Wilfred Jon
Mrs. Muench.

Anna Ware, unmarrie
about whose infant son
the unsuccessful Muench
returned to the witness
fore United States Distr
George H. Moore today to
her now familiar story
ernment witness against
principals in the hoax
charged with using the
further a scheme to defr
Facing her as she told
for the fourth time on
stand were the four defe
Mrs. Nellie Tipton Muench, her
band, Dr. Ludwig O. Muench
torney Wilfred Jones, th
broker, and Mrs. Helen
It is charged in the indict
they were parties to the
mails in a plot falsely to
Dr. Marsh Pitzman, weal
cian, that Mrs. Muench
mother of a child and tha
its father, and that by t
sentation Dr. Pitzman wa
ed of unspecified sums of
The witness gave her a
she had told it in the habe
suit in which the St. Louis
Appeals restored the chi
after taking it away f
Muenches, who had palme
their own, and as she tol
later in two trials at Kah
in the second of which
principals were convicted
for conspiracy to take c
a child without authorizati
Juvenile Court.
Three Big Points in Evi
The witness, by her t
added three important
evidence to the case as
developed: First, that
Jones arranged for her to
St. Louis to give birth to
to be procured by him for
by clients whom he name
and Mrs. Perkins"; second
a night automobile ride
lowd her to be seen by
whom he described to h
prospective foster mother,
this woman was Mrs.
third, that when Jones
baby from her at the hon
Rebecca Winner, midwife
ple avenue, the night of
1935, less than 20 hours
was born, he was accom
Helen Berroyer, garbed a
This testimony was offe
Government as partial
tion of the story told as
tion witness by Mrs. Grac
son, self-declared particip
alleged plot, who speci
volved all four defendan
scheme to defraud.
Anna Ware, 20 years
fied in a faint voice, whi
peared to be unable to r
face of several kindly a
by the Court, but the
acousitics of the Fede
made her account audibl
out the room.
Met at Train by J
She told again how,
was an expectant mother
Giordon, her former em
Newtown, Pa., and wife
A. Giordon, father of th
child, arranged with he
to St. Louis to give bi
baby, and how she was
train by Jones and Mr
Mrs. Giordon's mother.
At this point the Gove
troduced the letter, embo
indictment, in which M
wrote Jones that Anna
to St. Louis, told him h
purchased Pullman
tions in place of the day
et provided by Jones,
him to "permit her no c
ternative about adoptio
baby," although she
to keep the child.
Continuing, she told

EDWARD AND MRS. SIMPSON AT PLAY ON THE RIVIERA



ANNA WARE GIVES STORY AT MUENCH MAIL FRAUD TRIAL

Testifies to Auto Ride, Before Her Baby Was Born, With Wilfred Jones and Mrs. Muench.

Anna Ware, unmarried mother about whose infant son centered the unsuccessful Muench baby hoax, returned to the witness stand before United States District Judge George H. Moore today to complete her now familiar story as a Government witness against the four principals in the hoax, on trial charged with using the mails to further a scheme to defraud.

Facing her as she told the story for the fourth time on a witness stand were the four defendants, Mrs. Nellie Tipton Muench, her husband, Dr. Ludwig O. Muench, Attorney Wilfred Jones, the baby broker, and Mrs. Helen Berroyer. It is charged in the indictment that they were parties to the use of the mails in a plot falsely to convince Dr. Marsh Pitzman, wealthy physician, that Mrs. Muench was the mother of a child and that he was its father, and that by this representation Dr. Pitzman was defrauded of unspecified sums of money.

The witness gave her account as she had told it in the habeas corpus suit in which the St. Louis Court of Appeals restored the child to her after taking it away from the Muenches, who had palmed it off as their own, and as she told it twice later in two trials at Kahoka, Mo., in the second of which the four principals were convicted and fined for conspiracy to take custody of a child without authorization of the Juvenile Court.

Three Big Points in Evidence.

The witness, by her testimony, added three important items of evidence to the case as already developed: First, that Wilfred Jones arranged for her to come to St. Louis to give birth to her child, to be procured by him for adoption by clients whom he named as "Mr. and Mrs. Perkins"; second, that on a night automobile ride Jones allowed her to be seen by a woman whom he described to her as the prospective foster mother, and that this woman was Mrs. Muench; third, that when Jones took the baby from her at the home of Mrs. Rebecca Winner, midwife, 6015 Maple avenue, the night of Aug. 17, 1935, less than 20 hours after it was born, he was accompanied by Helen Berroyer, garbed as a nurse.

This testimony was offered by the Government as partial confirmation of the story told as a prosecution witness by Mrs. Grace Thomasson, self-declared participant in the alleged plot, who specifically involved all four defendants in the scheme to defraud.

Anna Ware, 20 years old, testified in a faint voice, which she appeared to be unable to raise in the face of several kindly admonitions by the Court, but the excellent acousitics of the Federal Court made her account audible throughout the room.

Met at Train by Jones.

She told again how, when she was an expectant mother, Mrs. Lily Giordon, her former employer at Newtown, Pa., and wife of Francis A. Giordon, father of the expected child, arranged with her to come to St. Louis to give birth to the baby, and how she was met at the train by Jones and Mrs. Winner, Mrs. Giordon's mother.

At this point the Government introduced the letter, embodied in the indictment, in which Mrs. Giordon wrote Jones that Anna was coming to St. Louis, told him how she had purchased Pullman accommodations in place of the day-coach ticket provided by Jones, and urged him to "permit her no choice or alternative about adoption of the baby," although she was anxious to keep the child.

Continuing, she told how Jones took her to Dr. Chester Denny, nephew of Jones, for physical examination, and how he also took her to Dr. Simon Levey for X-ray photographs. She testified she did not see the pictures until after the baby was born, when she saw one of them in the St. Louis Court of Appeals. The Government contends the photos were turned over by Jones to Mrs. Muench and were shown by her to Dr. Pitzman as photographs of herself to convince the physician that she was an expectant mother.

Mrs. Muench on Ride, She Says.

During the time Miss Ware was in St. Louis awaiting the birth of the child, Jones took her on an automobile ride through Forest Park on which they were accompanied by Mrs. Muench, she testified. She said that Mrs. Muench asked her numerous questions about herself, including the color of her eyes and whether her hair was naturally curly. On the way home, the witness said, they stopped outside a house and a middle-aged man whose features she could not see clearly came out to the car and talked to Mrs. Muench.

Neither Mrs. Muench nor Mrs. Berroyer was in the courtroom when Anna Ware identified them. They remained out of the room during most of her testimony, apparently following the same defense strategy as in the second State trial at Kahoka of allowing the witness as little opportunity to inspect them as possible so that her memory as to their appearance would not be refreshed when questioned about it on cross-examination. The witness did not look at either of them when they finally came back to the courtroom. Mrs. Muench was wearing a black hat with a low curved brim that extended down over her eyes.

Gave Name "Miss Johnson."

Anna said that the "nurse" who accompanied Jones—that is Mrs. Berroyer—gave her name as "Miss Johnson" and was wearing a yellow sport coat over a white nurse's uniform. The time the baby was taken from her was 11:30 p. m., she testified, as she had before. That was only a short time before the purported birth of a child to Mrs. Muench, as certified by Dr. Muench with the City Health Department, shortly after midnight Aug. 18.

She testified that Jones handed her some adoption papers to sign, with no names on them, but that she refused. And at no time did she sign any adoption papers for Jones, she said. Jones told her, the witness said, that he was going to take the baby to Jewish Hospital, but she learned several days later it had not been taken there

A New Incident.

For the first time, she related in court an incident she said occurred when Jones took her from the Winner home nine days after birth of her child. He obtained a room for her in the Brownsom Hotel in Maplewood, and later came into the room, took off his coat, and asked her if she were afraid to stay alone, Miss Ware declared. He then read her a letter, she said, that was supposed to have been from a girl who had stayed alone in a hotel room and had been attacked by an intruder. Asked if Jones had offered to stay in the room, the witness said he had not.

The next day she went to a boarding house on Manchester road and remained there two weeks.

She identified Mrs. Giordon's signature on another letter to Jones from New York, dated Aug. 19, 1935, and it was read to the jury. It expressed disappointment about not being paid $15 advanced for Anna's railroad fare, and said Anna had written a discontented letter complaining that she had been pressed for the name of the father of the child.

Picture of Anna and Baby.

Other letters from Mrs. Giordon to Jones, and from Mrs. Giordon to Anna, were introduced and read to the jury. Near the close of the morning session District Attorney Blanton proffered in evidence two photographs of Anna and her baby. The defense objected vigorously to their introduction, but the Court overruled their contention and they were handed to the jurors, who inspected them with apparent deep interest. All of the jurors are married and 10 of the 13, including one alternate, are the fathers of children.

She was not permitted to tell the color of the baby's eyes, but did testify that when she regained possession of the child his hair was varied in color; that the back hair was red and the front brown, and it all grew lighter in color until it was light brown. Hair experts testified in the habeas corpus suit that the baby's hair appeared to have been dyed a reddish hue, the color of Mrs. Muench's, with henna.

Roy W. Rucker, counsel for the Muenches and Mrs. Berroyer, objected that there was no evidence showing the baby had been in custody of any of the defendants. That opened the way for Blanton to ask against whom the habeas corpus proceedings had been brought. Anna replied, "Mr. and Mrs. Muench." (It also had been brought against Jones and Mrs. Berroyer.)

Going back to the color of the child's hair, Blanton asked significantly; "did you dye it to make it light brown?" "No," Miss Ware replied.

Luncheon recess was then taken.

Her Cross-Examination.

Anna returned to the witness stand after the luncheon recess and after 20 minutes more of direct examination was turned over to the defense at 2:25 p. m. for cross-examination.

Brothers Visit Retiring King at His Residence

Dukes of York, Gloucester and Kent Call Early—New Sovereign Dines With Edward.

By the Associated Press.

LONDON, Dec. 10. — The Duke of York called at Fort Belvedere early today for a final conference with his brother, Edward. York was followed into the grounds by their younger brother, the tall soldierly Duke of Gloucester. It was his first visit since the storm broke. Each used a side gate to avoid the crowd gathered in the cold and fog about the main entrance. Ten minutes later, the young Duke of Kent, the King's other brother, arrived at Belvedere. He drove his own car.

The Duke of York, who had left the castle during the day, drove back to Fort Belvedere tonight for dinner with Edward.

Prime Minister Baldwin called on Queen Mary at York House shortly after noon to tell her of momentous news he was ready to announce. His stern face broke into a partial smile and he raised his hat in acknowledgment of the cheers of the crowd as he left Marlborough House.

At York's Picadilly residence, the arrival of several great bouquets of flowers brought cheers from another throng. There were more cheers for the Duchess of Kent, soon to become a mother, who reached the house at 12:30 with aady in waiting.

King's Advisers Go to London.

Shortly after the last of the brothers arrived at Fort Belvedere, a car attached to the royal household left there for London. Its two passengers were believed to be Walter T. Monckton and Sir Edgar Peacock, the highest officials of the King's Duchy of Cornwall. It was followed a moment later by another royal car without passengers. Monckton and Peacock, after a brief stop at Buckingham Palace, went on to the Prime Minister's residence. A dispatch rider with a large brief case preceded them. Later Monckton and Peacock walked with heads bowed to the home office.

Late last night a luggage van pulled away from Fort Belvedere and headed for London. It was heavily laden with luggage.

The Queen mother, Mary, yesterday saw her son under great secrecy in what was believed a farewell. The meeting occurred at the royal lodge, Windsor, three miles from Belvedere. The King drove there through fog and over icy roads on the first trip he has made from Belvedere since going there for negotiations in the crisis. The dukes of York and Kent also attended the royal family meeting, which lasted an hour.

Strong Guard at York's Home.

A strong police guard was thrown about the Duke of York's residence at 145 Piccadilly. A superintendent of police called at the heir presumptive's residence and remained in consultation for 20 minutes. Princess Elizabeth, in direct line to the throne, and her younger sister, Princess Margaret Rose, kept indoors. Duchess of Kent was cheered by a throng as she left the Duke of York's home.

Queen Mary arrived at the Duke of York's house at 3 p. m. She was loudly cheered by a crowd outside.

The Duke of Norfolk, who as Earl Marshal was designated master of ceremonies for the King's coronation, scheduled for next May, called at Buckingham Palace for a half hour visit shortly after noon. Some sources believed he might be attempting to fit already planned ararngements for the coronation of King Edward into similar ceremonies for the Duke of York.

Mrs. Simpson's solicitor, Theodore Goddard, Sidney Barron, his clerk, and Dr. W. Douglas Kirkwood, London physician, arrived at Gatwick airdrome after a conference between Goddard and Mrs. Simpson at Cannes, France. They had left Le Bourget airport just outside of Paris early in the morning after an all-night journey across France.

The London stock exchange took a surprisingly upward turn after early dullness.

ARGUMENTS HEARD IN SUIT OVER NEGRO SCHOOL BUILDING

Objectors Given Five Days to File Briefs Against Board of Education Demurrer.

Counsel in the suit to enjoin the Board of Education from erecting a Negro elementary school on the Vashon High School grounds argued the board's demurrer before Circuit Judge Granville Hogan today. The Court gave Attorneys for the Negro objectors to the site, who filed the suit, five days in which to file briefs supporting their stand against the demurrer. The board's lawyers were allowed two days thereafter to file an answer.

Emmet T. Carter, attorney for the board, asserted the Court lacked jurisdiction, as there was no allegation of fraud, abuse of trust, or unlawful act justifying interference with the board's administrative discretion. If the Court could interfere in this case it might step in on other administrative matters, he argued. James E. Garstang, associated with Carter, suggested that an injunction suit was the wrong procedure but that judicial review might be sought.

Justice of the Peace George L. Vaughn and R. L. Witherspoon, appearing for the plaintiffs, insisted the Court had jurisdiction. Vaughn declared the board had violated the law requiring equal opportunities for Negro and white pupils. He said there was an abuse of power, which the Court could look into, under statutory authority. The failure of the board to give objectors a hearing was an arbitrary act and abuse of authority, he charged. Judge Hogan inquired what he could say to the board; Vaughn replied that the Judge could quash the board's act in approving the site.

ST. LOUIS POST-DISPATCH

Founded by JOSEPH PULITZER Dec. 12, 1878.

TELEPHONE: MAIN 1111

Published Daily by the Pulitzer Publishing Co. Twelfth Boulevard and Olive St. Entered as second-class matter, July 17, 1879, at the postoffice at St. Louis, Mo., under the act of March 3, 1879.

MEMBER OF THE ASSOCIATED PRESS and AUDIT BUREAU OF CIRCULATIONS

The Associated Press is exclusively entitled to the use for republication of all news dispatches credited to it or not otherwise credited in this newspaper and also the local news published herein. All rights of republication of special dispatches herein are also reserved.

Subscription Rates by Mail in Advance (Applicable only where local 3caler service is not available.)

Daily and Sunday, one year — — — — $10.00
Daily without Sunday, one year — — — — 5.00
Sunday only, one year — — — — 5.00

Remit either by postal order, express money order or St. Louis exchange.

KING EDWARD ABDICATES THRONE OF GREAT BRITAIN

Continued from Page 2.

ter's statement was awaited. Cries of "Order!" and "Hush!" sounded through the chamber as members attempted to quiet the hubbub and enable Ernest Brown, Minister of Labor, to answer the first 51 questions.

Brown made unusually long answers to some relatively unimportant question. The members applauded with cheers of "Order," which grew in volume until pandemonium almost reigned. Brown continued to try to read his answers, but his voice could not be heard because of the uproar. The Speaker finally rescued the Minister by suggesting he circulate printed answers.

A few minutes later the Speaker read the King's message.

It was the 324th day of the reign of King Edward VIII, who automatically assumed leadership of the nation and the empire five minutes before midnight Jan. 20, when his father, George V, died at Sandringham House in Norfolk.

Before Parliament met crowds in street surrounding the building became so dense traffic moved with the greatest difficulty. The largest throngs congregated outside Commons, where helmeted bobbies labored to control demonstrations.

DENHARDT RELEASED ON BOND

Under $25,000 Bail to Await Trial on Murder Charge.

NEW CASTLE, Ky., Dec. 10. — Henry H. Denhardt was released on $25,000 bond yesterday to await grand jury action on a charge of murdering his fiancee, Verna Garr Taylor.

The former Lieutenant-Governor, who was taken here from Louisville by his jailer, had been locked up since Nov. 20 when the County Judge held him to the grand jury and denied bail.

U. S. Judges Visit Police Station.

Judges Kimbrough Stone of Kansas City and John B. Sanborn of St. Paul, Minn., of the United States Court of Appeals of the Eighth Judicial Circuit, and their wives, visited Police Headquarters last night as guests of William L. Igoe, president of the Board of Police Commissioners. Operation of the department and its radio unit were explained to the visitors.

POSTMAN, FACING TRIAL KILLS SELF AT HOME

Felix A. Sucher Drinks Poison —Wife Finds Body in Basement.

Felix A. Sucher, suspended mail carrier under charges of embezzling mail matter, killed himself yesterday by drinking poison at his home, 3300 Miami street.

The body was found in the basement by his wife, Mrs. Caroline Sucher, after she had called him for lunch.

There were two notes addressed to Mrs. Sucher. One read as follows: "This strain is more than I can stand. I have been a disgrace, especially to you and Dorothy. I tried to seek the best solution out of this trouble." The second message listed insurance policies and lodge benefits totaling $3700.

Sucher, 52 years old, a mail carrier 26 years, was arrested last Monday and admitted, according to Postoffice Inspectors, he had taken about $200 from mail addressed to business houses and a loan agency in the Meramec Substation district. A warrant charging him with embezzlement was issued by United States Commissioner John A. Burke, and he was released on $2000 bond. The mail was taken from the compartment of another carrier at the substation. Test letters containing money were found in Sucher's possession, Postoffice inspectors reported.

ARKANSAS MAN CONVICTED OF PEONAGE TO DROP APPEAL

Lawyers Say He Will Pay $3500 Fine and Accept Two-Year Penitentiary Sentence.

By the Associated Press.

JONESBORO, Ark., Dec. 10.—Attorneys for City Marshal Paul D. Peacher of Earle announced today he would pay a $3500 fine and accept a two-year probationary sentence imposed after his conviction of subjecting seven Negroes to slavery.

N. F. Lamb, chief of defense counsel, said Peacher had abandoned plans for appealing the conviction, returned in Federal Court here Nov. 25.

DE VALERA CALLS IRISH CABINET INTO SESSION

Acts After Receipt of Message From London; Talk of Break With Empire.

By the Associated Press.

DUBLIN, Irish Free State, Dec. 10.—President Eamon de Valera summoned Irish Free State Ministers to a Cabinet session today after receipt of a message from London.

The possibility that the crisis between King Edward and his government might offer a pretex for the Free State to break away completely from Great Britain was reported under consideration.

Prof. Berriedale Keith, English constitutionalist, in a letter to the Manchester Guardian, expressed the belief the Free State could assert its right to create a new governmental leader by ignoring the Crown and terminating its British connection.

"It is clear," Keith wrote, "that legally the British Parliament could alter the succession for the whole Empire without the assent of dominion parliaments but constitutionally it would be clearly bound to ask such assent, and, if so desired by any dominion, to insert in its legislation an expressed declaration that the change would not apply to that dominion unless and until it adopted it."

LUCKENBACH ORDERED TO PAY FOURTH WIFE $400 A MONTH

She Had Sued Steamship Executive for $12,000 a Year for Support.

SAN FRANCISCO, Dec. 10.—Lewis Luckenbach, steamship executive, was ordered yesterday to pay $400-a-month separate maintenance to his fourth wife.

Mrs. Gladys Luckenbach had sought $1000 a month for the support of herself and their small daughter, Linda Louise.

A suit against Luckenbach for back alimony claimed by his second wife still is pending. His third is suing his fourth wife for $100,000, charging alienation of affections.

Lloyd George Regrets Abdication.

KINGSTON, Jamaica, Dec. 10.—David Lloyd George, British wartime Prime Minister, received news of King Edward's abdication with the "very deepest regret" today. "The whole episode is a very painful one," he said.

BONDSMAN GOT STOLEN RADIO AS FEE, HE SAYS

Louis Chapman Names as Client Bond-Jumper Now Held at Chicago.

A radio stolen in a burglary of a residence at 5212 Vernon avenue has been found, police announced today, at the home of Louis Chapman, a professional bondsman, 5133 Vernon avenue, who said it had been given him as a fee for signing a bail bond for Harry D. Meyers, a convicted burglar.

Chapman was one of six persons questioned by police recently in connection with a series of burglaries, and in the cours of that investigation police found that there were five radios in his home, including the one he said Meyers had given him.

Subsequently Chief of Police John J. McCarthy had Chapman's name removed from the list of professional bondsmen acceptable to police.

Meyers, police learned last night, is under arrest in Chicago. He was picked up for investigation there and gave an assumed name but was identified by Bertillon records as a fugitive from St. Louis.

The $2500 bond which Chapman signed for him was forfeited last May when Meyers failed to appear for trial on a burglary charge. He was arrested on that charge in February after police had caught an 18-year-old youth pawning articles taken from the home of George T. Wetzel, 3714 Palm street. The youth implicated Meyers, who, police said, admitted the burglary. He was not questioned at that time about the Vernon avenue burglary in which a radio was stolen.

Police records show that Meyers has been convicted of burglary and arceny three times, being sentenced to a year in the Workhouse on two occasions and once to two years at the Boonville Reformatory.

Boy Dies of Infection From Boil.

Robert L. Leach, 15 years old, died yesterday at St. Mary's Hospital in East St. Louis of pneumonia and a streptococcus infection, which developed from a boil on the face. He entered the hospital last Monday. The son of Mr. and Mrs. Omar Leach of Edgemont Station, he was a Boy Scout and in his second year at Belleville High School.

LAST 2 DAYS

of the 17th Anniversary Sale featuring EAGLE and G. G. G. clothes, STYLEBILT 2 TROUSER SUITS TOPCOATS OVERCOATS

17th Anniversary Sale

WERNER-HILTON

WASHINGTON AT EIGHTH

There's Only One WERNER-HILTON in St. Louis

Open TONIGHT and every night 'til 9 P. M.

MAIN FLOOR GIFT SHOP

Tomorrow! The Gift Sensation of St. Louis!

Luxurious VELVETEEN* Lounging PAJAMAS

$3.98 Values! $1.98

Practical! Adorable! One-piece pajamas of fine velveteen—trimmed with heavy braid frogs! In red and orange. (*Cotton)



Sizes 14 to 20

MAIL AND PHONE ORDERS FILLED PROMPTLY—CHes. 6769

LANE BRYANT

SIXTH and LOCUST

PROGRESSIVE MINE UNION HEAD HELD IN TRAIN BOMBINGS

William Keck, Gillespie, Among 30 Indicted at Springfield, Ill. — 20 Others Arrested.

By the Associated Press.

SPRINGFIELD, Ill., Dec. 10.—United States Marshal Paul E. Ruppel announced today the arrest at Gillespie of William Keck, who will retire soon as president of the Progressive Miners of America, in connection with the investigation of railroad bombings.

Keck was taken into custody by the Chief of Police at Gillespie at the request of Federal officers, who last night brought 20 Central Illinois miners into the Springfield jail.

Ruppel said Keck, the second president of the Progressive union, would be brought to Springfield this afternon. His bond has been set at $10,000.

Meanwhile, the 20 held overnight in the jail here were given hearings before Commissioner William B. Chittenden. The first to appear were unable to give bonds, set at $10,000 each.

Thirty individuals were indicted by a Federal grand jury that investigated the dynamiting of 23 trains during a three-year period of the fight between the Progressive Miners and the United Mine Workers of America for power in the Illinois coal fields. The indictments charge obstruction of the mails, racketeering and violation of the anti-trust law.

Those arrested last night included Dan McGill of Springfield, one of the Progressive Union's organizers, and Ray Tombazzi of Taylorville, board member for the Springfield-Taylorville district. McGill was elected recently to replace Tombazzi on the board.

Four miners were arrested in Gillespie, Progressive headquarters. They are John Tatman, Russell Wagner, Jack Taylor and Ralph Bridges.

John Stanley was taken in custody at Taylorville and Herman Steval at Alton.

Others arrested included Dominic Tarro of Hewittsville and Anthony Banca of Blue Mound, and the following from Springfield: Will Crompton, Joseph Laverso, Arthur Grambich, Dan Mataya, Antony Profeta, Anton V. Gent, John R. Fancher, Salvatore Profeto, John Schneider and Anthony Chunes.

Mines and homes, as well as trains, were bombed from December, 1932, to August, 1935, but the Federal investigation centered on damage to railroads. Most of the trains bombed were hauling coal from fields in which United Mine Workers were employed.

ALDERMAN REIDY SUGGESTS LICENSING HANDBOOK PLACES

Asks City Counselor About Ordinance; Calls Arrests and Fines System "Silliness."

Alderman Nick Reidy of the Twenty-second Ward said today to a Post-Dispatch reporter that he intended to ask the City Counselor's office whether a city ordinance would be enacted which would provide for the licensing of handbook betting on races, as a measure of municipal revenue.

The September grand jury, in its report filed last Friday, described the present system of arrests and fines of "smoke shop" handbook operators, amounting in effect to a licensing system. It termed this situation "the ultimate in silliness," and said: "Such foolishness should stop, and either the gambling establishments should be closed definitely or they should be licensed and allowed to run openly under the law with strict supervision."

Reidy said that he was not a handbook customer, but that he considered the attempt to stop this form of gambling by law, like the attempt to stop liquor-drinking by law, an impracticable undertaking. He suggested a minimum license fee of $500 a year. At present the first offense fine for custodianship of a bet is $250, this fine being imposed on a plea of guilty to an offense of lesser degree than that charged.

Section 4285 of the Revised Statutes of Missouri declares bookmaking or pool-selling, defined at much length, to be a felony punishable by imprisonment up to five years or a fine not less than $500. The courts have held in the past that any city ordinance in conflict with the state statutes is void.

LOTTIE PICKFORD, SISTER OF MARY, DIES AT 41

Former Actress, Ill Three Years, Succumbs to Heart Attack at Beverly Hills, Cal.

By the Associated Press.

BEVERLY HILLS, Cal., Dec. 10.—Lottie Pickford, sister of Mary Pickford, the movie star, died of a heart attack at her home late last night. She was 41 years old, two years younger than Mary.

Her husband, John Lock, actor, her debutante daughter, Gwynne, and her sister, Mary, were at her bedside.

In the last three years, Miss Pickford had been in failing health. Three days ago she suffered a severe heart attack. Before her marriage she appeared in several movies.

CONGRESSMAN WRIGHT PATMAN TO SPEAK BEFORE MERCHANTS

Says He Will Fight Any Changes in Anti-Price Discrimination Law.

Congressman Wright Patman of Texas, co-author of the recently enacted anti-price discrimination law, is in St. Louis to address a meeting of merchants at Hotel Statler tonight.

Patman, who is concluding a tour of the country in behalf of the law, will discuss its major provisions in detail and also other proposed legislation. He said today to a Post-Dispatch reporter that sponsors of the law will oppose any attempts at amendment, on the ground such action would weaken the legislation and that the law as it stands has strong public support.

Proposed legislation to be discussed tonight will include a suggested amendment of the trademark law to permit filing of minimum price restrictions along with trademarks, so as to protect products from price-cutting as well as from imitation. Patman will also describe bills to be introduced in State Legislatures providing protection in intrastate commerce similar to that given interstate commerce in the Robinson-Patman law.

Navy Orders 249 Plane Motors.
WASHINGTON, Dec. 10.—The Department announced today award of a $2,743,721 contract to the Pratt & Whitney division of United Aircraft Corporation for the purchase of 249 airplane motors to be used in aircraft now under construction.

PAROLED CONVICT FOUND SHOT TO DEATH IN PHILADELPHIA

Body of Francis P. Brennan, Who Was Acquitted in $48,000 Holdup, Left in Street.

By the Associated Press.

PHILADELPHIA, Pa., Dec. 10.—Francis P. Brennan, 26 years old, paroled convict, was shot to death and his body dumped on a city street late last night. Six months ago he was acquitted on charges of participation in the $48,000 Philadelphia Electric Co. holdup in 1934.

One pistol bullet in his head and numerous body bruises were found. Police said he apparently had been shot while sitting in an automobile.

Brennan was on parole after serving five years of a 5-to-25-year sentence for holdup and larceny.

Earphones for Ballet Performance.
Certain seats in the orchestra and lower balcony sections of the Municipal Auditorium opera house are being equipped with earphones for the hard of hearing for the Jan. 1 performance of the Ballet Russe de Monte Carlo. Reservations are being handled by the St. Louis League for the Hard of Hearing, 4527 Westminster place.

KOHLER & ROMER INC.
men's tailors
LOCUST at ELEVENTH

Many businesses by necessity must produce products for mass consumption. Yet there is a small group of men who prefer the very finest in individual customization. For this group Kohler & Romer clothes hold the utmost in satisfaction.

TOYS that thrill the Youngsters

KASTING KIT
Make hard, lasting figures of your favorite comic characters. Molds and everything included for casting..... 49c
EXTRA MOLDS.....10c
EXTRA POWDER, 1 LB...10c

CASH REGISTER 1.98
Rings up cash and turns out receipt like a real machine. With fun money and miniature cartons for playing store.

PIN BALL GAME
A double action pin ball game that the whole family can play at once! Develops accuracy and skill..... 98c
PINCH HITTER GAME..1.98

BOY or GIRL CUDDLE PLUSH DOLLS
Your Choice 98c
Soft, silk plush... designed to look like snow suits. 15 inches in size and they squeal with delight when you squeeze them.

TELEGRAPH SET
Send and receive messages on this real set. 2 sending sets. Code instructions, 4 batteries, telegraph blanks, etc. 1.59

TEL-A-FONE SET
Speak and hear on it like a real phone. Set consists of 2 phones and everything for installation, including batteries... 1.49

DIONNE QUINS ALUMINUM SET
COMPLETE 10-PC. SET 94c
A thrill for the little girl! Finest all-aluminum ware, smooth rolled edges—full service for 4.

DRESSED DOLL 1.98
19 inches tall and fully dressed.

TAPESTRY SET
Everything for making tapestry pictures. Design printed on buckram, fully worked and framed. Special needle, etc. 98c

New! Motor-Driven MOVIE PROJECTOR
With 100-Ft. Reel and Special Bulb..... 2.19
A real movie! Projects the films from your movie camera or the many famous movie star characters. 16 mm. AC induction electrical motor. With special bulb and 100 ft. capacity reel.

TOOL CHEST
19 steel case with 2 saws, hammer, pliers, bit, square, and everything for building. 14-piece set 1.29

Made by American Flyer

"Red Streak" COASTER WAGON
A Real Buy 94c
Sturdily constructed red enameled Coaster Wagon with rubber-tired wheels. Just what the kiddies want for Christmas!

16 MM MOVIE FILMS
Your favorite movie star brought to life on the screen in your own home! Shirley Temple, Our Gang, Silly Symphonies, Rin Tin Tin, Tom Mix, etc.
25-FT. 59c | 50-FT. 98c | 100 FT. 1.98

HIAWATHA WIND-UP TRAIN
With 10-Pc. Track..... $1
37-inch streamlined replica of the Milwaukee Road's crack speed train. Sturdy wind-up motor with brake and piston rods. Engine and four cars.
Freight Train.....1.98

Walgreen Drug Stores

Walgreen DRUG STORE

ON SALE THURSDAY, FRIDAY AND SATURDAY
At All St. Louis Drug Stores

Vicks NOSE DROPS 30c SIZE 16c
Woodbury's CREAMS 50c SIZE 26c
Jad Salts 6-OZ. CONDENSED 60c SIZE 32c
Dr. Lyon's TOOTH POWDER 50c SIZE 25c
Cod Liver Oil PINT 29c

$1.00 Drene Shampoo 56c
50c IODENT TOOTH PASTE 19c
50c PHILLIPS MILK OF MAGNESIA 24c
75c OVALTINE 14-oz. Size 37c
30c LYSOL Disinfectant 16c
50c JERGEN'S LOTION 26c
Olafsen HALIBUT LIVER OIL Caps., Plain 50's 47c
Fels-Naptha Soap 4 BARS 14c (Limit 4 Bars)
$1.00 ZONITE Antiseptic 55c
RUBBING ALCOHOL 5c Pint
50c Barbasol SHAVING CREAM 25c
$1.25 Petrolagar Laxative 63c

PEN-PENCIL SET
A quality Parker-made set moderately priced. 14-k. Iridium tipped pen and a triple action automatic pencil. With Quink Ink in gift box. 1.95

Schick Electric Dry Shaver
No Brush No Blades No Lather
$15
There just isn't any better way to shave. It's easy, quick and PAINLESS—regardless of tough beards or tender skins.

Fellows! Learn to Box!
Boys' Leather BOXING GLOVES Set of Four 1.98
The ideal boxing gloves for boys 6 to 12 years old . . . daily bouts keep them in trim, build hard muscles! These are made of fine glove leather—extra well padded throughout.

Lucien Lelong Cologne
Has all the zest of Cologne, plus the beguiling fragrance of "Whisper" perfume. 1.50

NUT BOWL SET 3-Pc. Set 98c
Beautifully designed 8¼-inch nut bowl of rustic wood with 6 picks and nut cracker set in center holder.

Handsome New Annette Design—32-Piece
Dinnerware Set
Complete Service for 6 1.98
Beautiful ivory body with wide embossed borders. Popular new design. All are perfect. (32 pieces in all.)

As Fine as Money Can Buy!
PAISLAY GARDENIA OATMEAL SOAP
2 Cakes 8c 15c
An old-time favorite—OATMEAL soap—offered in its newest, refined form and delicately scented with gardenia. It lathers freely in hard or soft water, cleanses thoroughly and softens the skin, because it does not dry up the natural oils.

Give an AETNA This Christmas!
ALL AETNA RADIOS are absolutely sure to exceed your expectations in their superb rendition of the program you choose to enjoy!
6-Tube Around the World Foreign Reception
AETNA RADIO
Equal to Any $39.00 Radio 21.95
• Gets FOREIGN STATIONS, police calls, amateurs, and airplanes.
• Variable tone control; 6-inch, 3-color illuminated airplane dial.
• Fully shielded chassis. New inverted full 6-inch Dynamic speaker.
• Beautifully designed. Complete with tubes.

New 1937—Clear Vision Illuminated OVAL DIAL
5-Tube AC-DC RADIO
Complete With Tubes 11.95
(Includes Ballast Tube)
• New clear-vision, illuminated OVAL Dial! • Inverted dynamic speaker mounted in TOP of cabinet to throw the sound UP and distribute the tone evenly! • Beautiful modern cabinet—hand-rubbed piano finish! Short wave switch for airplanes, amateurs, police calls!

Christmas Gift Basket
The pick of our very finest chocolates. Butter cream caramels, nut-filled nougats, luscious creams and many others with rich chocolate coating. Lovely flower-decorated candy basket that they can keep long after the candy is gone! 2 Lbs. 1.85

Kupfer Chocolates and Confections
3 Lb. Box 1
Smooth creams in tasty fruit flavors, rich caramels, nougats, crunchy pieces and hard centers. Rich chocolate coating.

Double Loose Powder
Cigarette Vanity
An Actual $5.00 Value 1.95
It's slim and slender . . . fits into evening bags without "bulging" . . . yet it contains rouge and powder with cigarette compartment. Beautiful enamel finish in 6 lovely colors.

Kiddies Will Love "Blackie"
REALISTIC COAL BLACK
Scotty Dog
Hoot Mon! It's Only 98c
Youngsters are simply wild to own this realistic Scotty Dog. Barks when you squeeze him!

Regulation Size Bronko Nagurski
Leather Football
Ready to Kick Off
Bronko Nagurski has endorsed this ball for future gridiron stars! Genuine pebbled grain leather covered with valve-type bladder. $1
Others 1.98 and 2.98

It's Not Too Late to Plan Photographs for Christmas!
7x9 Inch Enlargement (From Your Own Negative) In a 10x12-In. Leatherette Picture FRAME
Both for only 97c

Christmas CIGARS
Garcia Grande Garcia Sublime
And Most All Other 5c Cigars
Box of 25 97c

Special at Our Fountain!
Today's Most Delicious Dessert
CHOCOLATE CAKE Ice Cream Roll
A REAL TASTE TREAT 33c
Fresh, home-made Chocolate Cake rolled and filled with Walgreen's rich, smooth ice cream.

Right Reserved to Limit Quantities

U. S. REAFFIRMS NEUTRALITY

State Department Europe May Stop Spanish by Peaceful Means

By the Associated Press.

WASHINGTON, Dec. 1
Walton Moore, acting Se
State, issued a formal
today in which he expr
United States Governme
earnest hope" that a peace
might be found to end th
revolution.

"It is announced by th
ments of Great Brit
France," the statement s
they have invited the go
of Germany, Italy, Russia
tugal to join them in a
offer to end the Spanish

"It is the very earnest h
Government that the si
mentioned may find a
method of accomplishing
purpose in view."

"This expression repre
deviation from our well-k
icy of non-interference
fairs of other countries.

"It simply voices, I a
the deep distress of the
people that Spain shou
volved in a bitter conflic
by heavy loss of life a
scribable suffering.

"The conflict affords fr
escapable evidence that
days the perils of war ar
fined to the actual comba
as that is, but extend to
population within the re
deadly instruments now
—to helpless men, women
dren—and that no limit
to its devastating effect

"Human intellect, w
shown its capacity to dre
crease beyond what
dreamed possible, the h
wreckage of war, should
able to devise expedient
about cessation of the pre
gle and, as time goes o
nations away from war
terly senseless and ruin
of settling domestic an
tional controversies.

"I may say that I hav
President and Secretary
informed concerning th
and that they are in
with this statement."

British Foreign Office S Were Sent Last F
By the Associated Press.

LONDON, Dec. 10.—No
sed to European Governm
ing them to join in me
forts in Spain were
Friday, the foreign office
night.

The proposal was that the
ernments join "in a spirit
manity in endeavor to p
to armed conflict in
means of an offer of
with the object of enab
to give united expressio
tional will."

Britain and France
governments to "declare
solute determination to
strictly all direct or indi
which might in any way
lated to lead to foreig
tion."

If the governments
agree to attempt mediat
indicated a Spanish
would then be considere

The non-intervention
agreed last night to pr
rect intervention in th
civil war. The committ
disclose how it planned
out the prohibition.

League Council Meets to Madrid Protest

GENEVA, Dec. 10.—
Nations officials advised
tain and France today th
to mediate the Spanish
likely to paralyze any l
to end the conflict.

No action disavowing t
French plan was possibl
pointed out, as the Leag
convened to consider
charges that Germany
were aiding the Fascist
The council met to t
Spanish Socialist Gover
cusations.

Poland injected a sha
protest against interna
les interfering in "d
fairs" of other countrie

The Madrid Governm
an international crisis
created by the German
recognition of the insur
it said was actually a de
war against the Spani
ment.

Treasury Bonds Overs

WASHINGTON, Dec.
tary of the Treasury Mo
ported today that a
cash offering of 2½ pe
17 year bonds had be
scribed more than seve

Shop Early
ONLY 12 SHOPPING
Read the adver in the Post-Disp the best ideas an

$1.00 Drene Shampoo 56c
50c IODENT TOOTH PASTE 19c
50c PHILLIPS MILK OF MAGNESIA 24c
75c OVALTINE 14-oz. Size 37c
30c LYSOL Disinfectant 16c
50c JERGEN'S LOTION 26c
Olafsen HALIBUT LIVER OIL Caps., Plain 50's 47c
Fels-Naptha Soap 4 BARS 14c (Limit 4 Bars)
$1.00 ZONITE Antiseptic 55c
RUBBING ALCOHOL 5c Pint
50c Barbasol SHAVING CREAM 25c
$1.25 Petrolagar Laxative 63c

U. S. REAFFIRMS NEUTRALITY STAND

State Department Hopes Europe May Stop Spanish War by Peaceful Means.

By the Associated Press.

WASHINGTON, Dec. 10. — R. Walton Moore, acting Secretary of State, issued a formal statement today in which he expressed the United States Government's "very earnest hope" that a peaceful means might be found to end the Spanish revolution.

"It is announced by the governments of Great Britain and France," the statement said, "that they have invited the governments of Germany, Italy, Russia and Portugal to join them in a mediation offer to end the Spanish Civil War.

'It is the very earnest hope of our Government that the six nations mentioned may find a peaceful method of accomplishing the great purpose in view."

"This expression represents no deviation from our well-known policy of non-interference in the affairs of other countries.

"It simply voices, I am certain, the deep distress of the American people that Spain should be involved in a bitter conflict marked by heavy loss of life and indescribable suffering.

"The conflict affords fresh and inescapable evidence that in these days the perils of war are not confined to the actual combatants, bad as that is, but extend to the entire population within the reach of the deadly instruments now employed —to helpless men, women and children—and that no limit can be set to its devastating effects.

"Human intellect, which has shown its capacity to dreadfully increase beyond what was once dreamed possible, the horrors and wreckage of war, should surely be able to devise expedients to bring about cessation of the present struggle and, as time goes on, turn all nations away from war as an utterly senseless and ruinous means of settling domestic and international controversies.

"I may say that I have kept the President and Secretary Hull fully informed concerning this matter and that they are in full accord with this statement."

British Foreign Office Says Notes Were Sent Last Friday.

By the Associated Press.

LONDON, Dec. 10.—Notes addressed to European Governments urging them to join in meditation efforts in Spain were dispatched Friday, the foreign office said last night.

The proposal was that the governments join "in a spirit of humanity in endeavor to put an end to armed conflict in Spain by means of an offer of mediation with the object of enabling Spain to give united expression to its national will."

Britain and France asked the governments to "declare their absolute determination to renounce strictly all direct or indirect action which might in any way be calculated to lead to foreign intervention."

If the governments concerned agree to attempt mediation, it was indicated a Spanish plebiscite would then be considered.

The non-intervention committee agreed last night to prohibit indirect intervention in the Spanish civil war. The committee did not disclose how it planned to carry out the prohibition.

League Council Meets to Take Up Madrid Protest.

GENEVA, Dec. 10.—League of Nations officials advised Great Britain and France today their efforts to mediate the Spanish war were likely to paralyze any league plan to end the conflict.

No action disavowing the British-French plan was possible, officials pointed out, as the League Council convened to consider Spanish charges that Germany and Italy were aiding the Fascist insurgents. The council met to take up the Spanish Socialist Government's accusations.

Poland injected a sharp note of protest against international bodies interferring in "domestic affairs" of other countries.

The Madrid Government charges an international crisis has been created by the German and Italian recognition of the insurgents which it said was actually a declaration of war against the Spanish Government.

Treasury Bonds Oversubscribed.

WASHINGTON, Dec. 10.—Secretary of the Treasury Morgenthau reported today that a $700,000,000 cash offering of 2½ per cent 13 to 17 year bonds had been oversubscribed more than seven times.

Shop Early

ONLY 12 MORE SHOPPING DAYS

Read the advertisements in the Post-Dispatch for the best ideas and values.

SEE OUR DOWNSTAIRS STORE ANNOUNCEMENT ON PAGE 14, THIS SECTION

JUST 12 MORE SHOPPING DAYS! STORE OPEN UNTIL 6 P. M. DAILY . . . THROUGH DECEMBER 23

SANTA CLAUS SHOPS WITH ASSURANCE AT YOUR FAVORITE STORE

STIX BAER & FULLER



SALE! 2 DAYS ONLY!

$2.98 AND $3.98 SUPER QUALITY PURE-DYE SILK

"LA FRANCE" SLIPS

MADE BY MARSHALL FIELD CO. AND SALE PRICED

A lucky chance to buy these noted La France Slips sold in many of the leading stores in the country at $2.98 and $3.98 . . . enables us to pass the savings on to you. Every one pure dye silk . . . with lovely imported laces, elaborately applied.

$1.99

2-PIECE BIAS 4-GORE BIAS
V-MOULDED OR STRAIGHT TOPS
IMPORTED LACE TRIMS
TEAROSE OR WHITE SIZES 32 TO 44

CALL CENTRAL 9449 FOR PHONE ORDERS

JUST 200 HAND-MADE, HAND-EMBROIDERED $2.98 PURE-DYE SILK "LA FRANCE" SLIPS _ $1.99

THINK OF CHRISTMAS AND CHOOSE THESE BRAND-NEW

BETSY ROSS TUB FROCKS



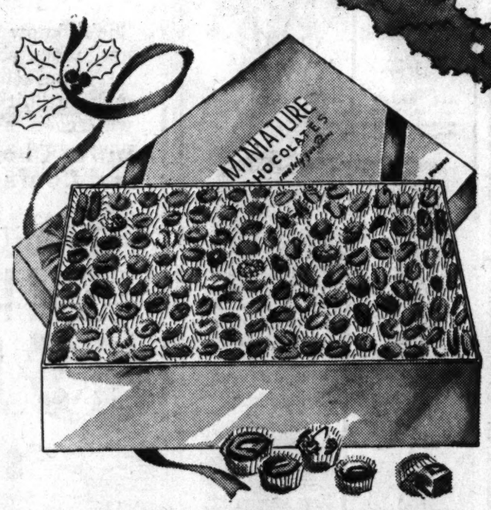
COPIES OF MUCH HIGHER-PRICED MODELS CHOICE AT

$2 AND $3

Gay Cotton Frocks inspired by expensive models . . . with details of smocking and handmade collars. Broadcloths! Printed Pique! Printed and plain Shantungs! Powder Puff Muslin! Maytime Prints.

Exclusively Here in St. Louis (Second Floor and Thrift Ave., Street Floor.)





3-LB. MINIATURE CHOCOLATES, BOX

OVER 300 TINY PIECES!

Luscious Miniature Chocolates with 35 different kinds of centers . . . nuts, dates, creams, nougats, hard, chewy and others! Packed in large 3-lb. Christmas box.

$2

MRS. STEVEN'S 5-LB. CHOCOLATES

A gay poinsettia-decorated metal box filled with 5 lbs. of Mrs. Steven's Homemade Chocolates . . . at a special price! Choose now!

$1.69

Shipping Charges Extra Outside Our Regular Delivery Zone

(Street Fl.; Second Fl. Foyer; Gift Aisle, Third Fl.)

GET A REGULAR $1 WEATHER PROPHET



69c

- AN IDEAL GIFT
- CUT OUT THIS COUPON
- GUARANTEED—Made in America

When the weather is to be fine the two children will come out; when stormy weather is approaching, the witch will come out from 8 to 24 hours ahead of rain or snow.

(Optical Department—Street Floor.)



SHE'S HAPPY IN HER CHRISTMAS SNOW SUIT

. . . THAT KEEPS HER WARM AND DRY (BECAUSE IT'S ALL-WOOL AND CRAVENETTED)

What eight-to-sixteener wouldn't be delighted with this three-piece Suit! Double-breasted plaid jacket lined with cotton kasha . . . the ski pants are partially lined. The jockey hat matches. Navy, green, brown.

$8.98

OTHER MODELS $7.98 TO $16.75

THEY'LL MAKE CHERISHED GIFTS! CHOOSE EARLY FOR QUANTITY WON'T LAST LONG!

(Second Floor and Thrift Ave., Street Floor.)



HOLIDAY BOX 25 POPULAR 5c CIGARS

94c

Choice of Muriels, Roi Tans, Harvesters, Emersons, Garcia Grandes, White Owls, Wm. Penns, Van Dykes, John Ruskins, Peter Hauptmanns and others.

10c CIGARS

Box of 25 Chancellors, Cuesta Rays, Websters, Dutch Masters, La Palinas or El Productos _ $1.87

TOBACCO

Pound of Velvet or Prince Albert Smoking Tobacco in Christmas wrapping _ _ _ _ 67c

COCKTAIL-SMOKERS

Combination Cocktail Server and Smoking Stand that is ideal for gift-giving _ _ _ _ $1.49

PIPE RACK & HUMIDOR

Combination Glass Humidor and Pipe Rack of seasoned wood _ $1.79

$1.49 PRES-A-LITE

Cigarette Holder and Lighter for table use 98c

BLUE BOAR COMBINATION

Pipe and tin of Blue Boar Smoking Tobacco. Reg. $3.75 _ _ $1.98

$3.50 London-Made Sonnia Pipes _ $1.95

Half and Half Smoking Tobacco, lb. _ _ _ 58c

(Smoke Shop—Street Floor.)

MAKE THE HOLIDAYS GAY WITH

MUSICAL TOYS



ESTEY MINIATURE ORGAN . . . A FINE INSTRUMENT

$24.95

Children and adults will enjoy hearing and playing this tiny reed Organ, with 3 full octaves. Choose from 2 finishes. Complete with bench.

$2.50 DOWN — On Our Convenient Deferred Payment Plan. Small Carrying Charge.



TOY PIANO

Baby grand style with 18 keys, finished in colored enamel with decorated top _ _ _ $3.50

Others, 89c to $18.98



TOY VIOLIN

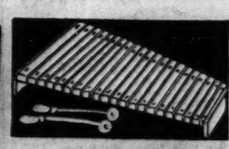
19-inch Violin of metal with wood finish, complete with resin and bow _ _ _ _ _ $1.00



TRUMPETS

Six-tone Trumpets made of polished brass, with valve type keys _ $1.25

Other sizes _ 79c to $1.98



XYLOPHONES

Mahogany finished keys, lettered in gold, with wood hammers _ $1.50

Other sizes _ 59c to $3.50

A 25c TICKET ENTITLES CHILDREN TO A BIG SURPRISE PACKAGE AND A RIDE ON THE FUNLAND EXPRESS!

(Toys—Fifth Floor.)

FOR TELEPHONE ORDERS, CALL CENTRAL 9449

VAN SWERINGENS GOT UNLIMITED CREDIT AT BANKS

W. C. Potter of Guaranty Trust Tells Senators of $147,000,000 Flotation by Morgan Group.

HUGE LOANS MADE FOR RAIL EMPIRE

Allowed to Gamble With Loan, Wheeler Says—'We Had Confidence in Them,' Witness Replies.

By MARQUIS W. CHILDS,
A Staff Correspondent of the Post-Dispatch.

WASHINGTON, Dec. 10. — How late Van Sweringen brothers, Cleveland financiers, were given unlimited credit by leading New York banks, including the firm of J. P. Morgan & Co., to carry out a vast merger of the nation's major rail systems was described today before the Senate Committee investigating railroad finance.

The witness was William C. Potter, head of the Guaranty Trust Co., and under questioning from Chairman Wheeler of the committee he verified details of flotation of $147,000,000 of Alleghany Corporation securities by New York banks in the Morgan group. The Alelghany Corporation was formed by the Van Sweringen brothers as a holding company for their railroad properties. Under its charter, Wheeler sought to bring out, the two brothers had almost unlimited powers.

Potter insisted restrictions were put on the Van Sweringens. He asked for time to read prospectuses put out in connection with the stock and bond issues of Alleghany & Wheeler adjourned the committee hearings until Monday morning to give him an opportunity to study these documents.

Astounded at Borrowing.

"It seems incredible to me," Wheeler said, "that the First National Bank in New York, J. P. Morgan & Co., the Guaranty Trust and these lawyers would let their names be used in connection with the flotation of these issues when it meant that they were allowing two individuals to go out and invest $147,000,000 as they saw fit. And then to allow them to borrow and borrow and borrow."

It has already been shown that the Van Sweringens from time to time, as the depression dissipated their dream of a great railroad merger, borrowed large sums of banks in the Morgan group.

"The idea," said Potter, "was to permit them to carry out the merger of a great railroad system. If we had attempted to limit their borrowing, the question would have been where to place the limit. Conditions themselves, as it developed, placed a limit. But I wouldn't have known where to place the limit. It was a question whether we would give them any money at all or whether we would give them sufficient to go out and carry out their idea."

"But if they were permitted to gamble with this $147,000,000, then not only the common stock but the bonds and the preferred stock as well could become worthless," Wheeler declared when Potter pointed out that Alleghany bonds were listed on the market today at close to par.

"Had Confidence in Them."

"There were very distinct limitations on the Van Sweringens in the trust agreement," Potter said. "Of course, we gave them a great deal of latitude and it was because we had a great deal of confidence in them.

Briefly the afternoon testimony at the heaering touched on the famous Morgan preferred list that caused such a sensation when it was first disclosed in 1933 by the Senate investigation into the stock market boom. The Morgan firm allocated 750,000 shares of Alleghany stock to associated banking firms and favored individuals at the price at which it was acquired. It was sold to the public for $24 a share. The Guaranty Trust was allocated 40,000 shares and of this block Potter got 5000 shares.

As in previous hearings profits to the Morgan firm from flotation of Van Sweringen securities were put into the record. By acting as transfer agent for a series of three Alleghany issues the Morgan firm made a profit of $221,757.

Terminal Deal Inquired Into.

Chairman Wheeler sought to discover why the late O. P. Van Sweringen boughht Terminal properties in North Kansas City at the same time that he was acquiring control of the Missouri Pacific Railroad system.

Wheeler took John P. Murphy, counsel for the Van Sweringen interests, over the intricate details of the transaction whereby through two or three holding companies the Van Sweringen paid the Armour and Swift packing companies $19,100,000 for the terminal properties.

The three terminal properties, including a real estate development project at North Kansas City and a terminal railroad at St. Joseph, Mo., were acquired by the Geneva Corporation, which was a wholly owned subsidiary of the Vaness Corporation, top holding company of the Van Sweringen railroad empire at that time. The Geneva Corporation merely acted, however, for the Alleghany Corporation, another Van Sweringen company, which at that time was buying control of Missouri Pacific.

Reason for Transaction.

"Was not this a transaction so devised as to keep knowledge of the purchase away from the stockholders of Alleghany," Wheeler demanded.

"I canhot subscribe to that reason," said Murphy who had previously testified that the terminal properties were purchased to buy up the good will of the packers.

"You hoped to get the business of the packers for other Van Sweringen lines, did you not?" Wheeler asked.

"I shouldn't say that was a reason," Murphy responded.

The Reconstruction Finance Corporation, which advanced loans of more than $23,000,000 to the Missouri Pacific, has attacked the contract for purchase of the terminal properties, charging it worked greatly to the disadvantage of the railroad.

From One Banker to Another.

"Who had control of Missouri Pacific before the Van Sweringens began to buy it up?" Wheeler asked.

"The information in our offices," Murphy said, "was that Kuhn, Loeb & Co. held control and that it was run by William E. Williams, chairman of the board."

"But after the Van Sweringens acquired control, then the Morgan firm became backers to the Missouri Pacific, is that correct?"

"Yes, that is correct," Murphy said. Shortly thereafter Wheeler introduced a series of three letters showing that the Morgan firm first bought from Alleghany, Missouri Pacific bonds to the value of $18,500,000 and then immediately gave Alleghany an option to buy these securities back. One objective of the present hearings is to show huge profits realized by bankers from railroad finance.

More and More Companies.

Once again Wheeler made extensive use of the chart showing the vast holdings that the Van Sweringens had grouped under the Vaness Corporation. At the time that the two brothers, both of whom have died within the last year, were about to lose control of their railroad system through sale of collateral put up to secure a loan from J. P. Morgan & Co., still another holding company, Mid-America Corporation, was organized. It was in the formation of this top holding company that George A. Ball, Muncie, Ind., glass jar manufacturer, took part.

About many of the companies listed on the chart Murphy confessed he knew nothing at all although he was as closely in touch with the affairs of the Van Sweringens as any one. Other companies were described as "paper" companies and still others, the witness said, had been "extinguished."

The Van Sweringens, the hearings have developed, had a remarkable facility for setting up companies, merging them and tying them up together until, as Wheeler has pointed out, it is almost impossible to trace the various criss-crossing relationships. Not only several major rail systems but shipping companies, hotels, real estate projects were included in the Van Sweringen financial structure.

Stockholders Not Informed.

Although in the purchase of the Kansas City and St. Joseph terminal properties, the Geneva Corporation acted for Alleghany, it was the latter that wrote the checks and turned them over to the packers, Wheeler brought out, putting into the record canceled checks and vouchers. Alleghany stockholders were not informed of these purchases, Murphy said. Wheeler also put into the record a letter which Murphy had written, as an officer of the Geneva Corporation, to the Alleghany Corporation.

"One holding company was using another holding company as a dummy nominee to acquire this stock," Wheeler said. "You were writing a letter from one of the Van Sweringen holding companies to another, is that not correct?"

"The letter was merely a matter of record," Murphy replied.

Previously Murphy had testified that the Geneva Corporation had been used to carry out the sale so that the public would not know that Alleghany was acquiring the terminal properties. This, Murphy insisted despite Wheeler's repeated questioning, would have impaired the "good will" which Alleghany hoped to acquire through the purchase.

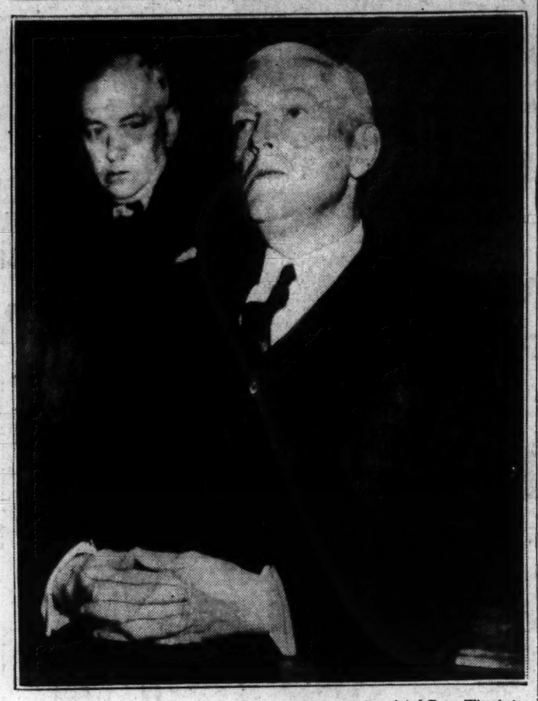
I. C. C. Asks for Transcipt.

At the start of the hearings, Wheeler read a letter from Charles D. Mahaffie, chairman of the Interstate Commerce Commission, requesting a transcript of the hearings "as soon as it is available."

"I understand," Mahaffie said, "that you are developing information with reference to the actual control of railroads in the so-called Alleghany system, derived from sources which have not been available to this commission."

It was brought out yesterday that the Guaranty Trust Co. of New York, in the Morgan group of banks, actually held control over Van Sweringen railroads by virtue of a financial transaction involving the sale to the public of $85,000,000 of Alleghany securities. As collateral for this issue the Guaranty Trust held a voting majority of stocks in Van Sweringen railroads.

Held Van Sweringen Collateral



—Associated Press Wirephoto.

WILLIAM C. POTTER.

CHAIRMAN of the board of the Guaranty Trust Co., of New York, who testified before Senate investigators in Washington the bank could have taken over control of the Van Sweringen railway empire at almost any time during the depression.

Value Plus



Beauty of design . . . precision construction . . . faultless performance. A history-making value at.....$295

USED BARGAINS

Small Grand — — — $185
Player Piano — — — 47
Upright Piano — — — 23

$10.00 Down — Begin Payments Next Year

Small Carrying Charge

WURLITZER
1006 OLIVE Open Evenings

VANDERVOORT'S
SCRUGGS-VANDERVOORT-BARNEY
DOWNSTAIRS STORE



Pre-Christmas Feature!

Monogrammed SWEATERS
$1.98

Choice of 2 Styles in Soft, 100% Wool Zephyr Yarn With Embroidered Monogram!

Two classic neckline styles in gorgeous flattering shades of maize, coral, acqua, Kelly green, rust, cherry, white and black. 3 styles of monograms. 34-40.

On Mail Orders, Mention Number of Monograms Desired. No C. O. D's. All Sales Final.



Smart New Crepe

Monogrammed SCARFS
59c

For Sister, Mother or Friends! Tubular Crepe Scarfs With Two-Initial Monogram!

She'll know it was selected "just for her" when she sees her own initials on it! These bright, colorful Scarfs will make a "hit" with every lucky person who receives one! Rust, red, green, blue, navy, gold and white. Mail and phone orders filled.



New! Movie Star

Silk Crepe SLIPS
$1.00

The Best Slips to Be Found at This Price—They're Double Stitched for Double Wear!

The best Slips to be had at $1.00 for your Christmas gifts! We know they'll give good wear and service because of the guaranteed double stitched seams. Lovely, dainty styles, tailored or lace trimmed, some with embroidery. In tea-rose shade. Sizes 34 to 40.



Ringless, Sheer Chiffon

Tru-Tone HOSIERY
69c
3 PAIRS $2

The Christmas gift that can't be beat! Ringless, sheer chiffon Hose with hemstitched garter stop; picot top; French heels and cradle soles; well reinforced. Also service weights. Smoketone, high noon, cafe clair, tailleur brown, jaunty, saunter.

Tru-Tone Sheer Chiffons, Pair 59c
Also Service Weights, newest shades, sizes 8½-10½.

Tru-Tone Ringless Crepe Hose, 79c
3-thread chiffons with all-silk feet. 3 Prs. $2.25.

Feltman & Curme



GABARDINE

Gabardine is sweeping the country—it's beautiful, harmonious and light as a feather on your feet. Try a pair of gabardines now.

Available in black or the new dawn blue.

$3.30

GIVE

HANDBAGS
Smart copies of expensive, French creations . . . each one completely and cleverly appointed. A grand value and a wonderful gift.
$1.00

HOSIERY
All silk RINGLESS chiffon—every pair guaranteed perfect, always an acceptable gift.
59c

SLIPPERS
Your choice of a wide assortment of smart styles and colors, a gift of real value.
$1.00

Packed in attractive gift boxes.

FELTMAN & CURME
422 North 6th St.

Gifts
OF DISTINCTION
Unique as well as useful. Ash Trays, Book Ends, Dresden Dolls, Etc.
OPEN EVES. TILL XMAS.
The TREASURE CHEST
5713 DELMAR BLVD.

INCANDESCENT
ELEC. SUPPLY CO.
1121-23 LOCUST
GREAT HOLIDAY SALE
Of practical and beautiful XMAS GIFTS.
OPEN EVENINGS

Decorative Xmas Tree Lighting Outfit
Special,
25c Ea.



Complete with 8 Xmas lamps of assorted colors and add-on ping.

14-volt genuine Xmas Tree Lamps, assorted colors. Special — — — — — 2c Ea. 6 for 10c

CHest. 3797
Mail and Phone Orders Filled. Send for Catalog.

$12.50 Living or Dining Room 6 Light Fixture Special



$4.95

Wired Complete

Equipped with 5 lights on outside and 1 light in center of body to illuminate.

Mirror etched glass panels. Spread 18 in. Length 36 in. Furnished in beautiful silver-plate finish. Has 3-way switch to control center light from outside lights. Furnished in candle type as illustrated or in drop type.

$17.50 Onyx Base Combination Glass Reflector Floor Lamp, Complete
Special $8.95



Equipped with mogul 3-way socket. Glass reflector and 3-candle combination. Tailored silk shade in colors of rose, champagne, white or gold. Base finished in ivory and gold highlights with large insert of onyx in bottom.

$20.00 Almco I. E. S. glass reflector floor lamp complete with silk shade. Finished in bronze or ivory and gold
SPECIAL — — — $10.95

$30 Almco onyx base glass reflector floor lamp complete with silk shade.
SPECIAL — — — $19.75

$40.00 Almco onyx base I. E. S. glass reflector floor lamp complete with silk shade. SPECIAL — $22.75

$7.00 Imported Italian Alabaster MARBLE TABLE LAMP COMPLETE
Special $3.45



All white carved base. Stands 19 in. high. Equipped with 13 in. white silk shade. Wired complete.

$8.00 Alabaster Marble Table Lamp. Comp. Special $3.95

$10 Alabaster Marble Table Lamp. Comp. Special $4.95

Inspect these values before buying elsewhere.

$12.50 to $15.00 Alabaster Marble Table Lamp, complete. Special $5.95

VANDERVOORT'S
SCRUGGS-VANDERVOORT-BARNEY
DOWNSTAIRS STORE

Glowing! Gay! Smart!

SCARF SETS
$1.00



MAIL AND PHONE ORDERS FILLED

Snug, warm, wooly scarf sets for sports wear, tailored types for street wear, rich furred sets for dress-up occasions! All colors! All styles! If you're looking for "sure-to-please" Christmas gifts, come to our Scarf Set Section! You'll find gay, colorful scarf sets to please everyone on your Christmas gift list.

SCRUGGS VANDERVOORT BARNEY

THE STORE OF THE CHRISTMAS SPIRIT

STORE HOURS 9 A. M. TO 6 P. M. DAILY AND SATURDAY

Outstanding Values Gift JEWELRY



Smart Racine Man's Watch; 10-karat, gold-plated case; genuine English pigskin band. $24.95

Handsome Cloisonne* Cigarette Case; Compact to match. Each $7.50

* *French Enamel.*

Genuine Viennese Tapestry Compact with gold effect mesh bottom. Quite inexpensively priced. $1.25

Wafer thin, Bliss double Compact in enamel with Cloisonne.* $2.00

* *French Enamel.*

Watch Cigarette Case; black or white enamel; or bronze finish. $5.00

Lovely Sea Garden Pearls; guaranteed not to peel or crack. Diamond or solid gold clasp. $2.00

Exquisite Evening Vanity with comb, change purse, powder, rouge and space for cigarettes. $20.00

Adorable Petit Point Cigarette Lighter. A most unusual gift, at $5.00

Sparkling Rhinestone Bracelet; flexible link type with chromium back. Priced at $10.00

Stunning enamel Compact. Green, blue, white, red. $1.00

Imported Lapel Watch; leather, wood or prystal casing. 15-jewel. $11.95

Beautiful Diamond-Like Clip paved with rhinestones in unique pattern. $5.00

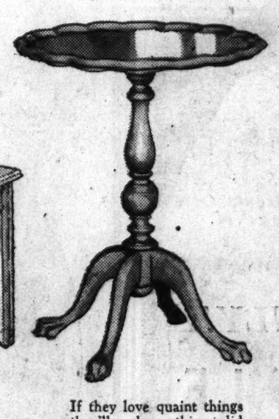
"Mad Money" Bracelet. Gold or silver finish. $3.00

Jewelry—First Floor

Gift TABLES



Early American Cocktail Table with richly carved Cabriole legs and ram's feet. A perfect gift if he's a good "mixer" and a fine value at $24.75



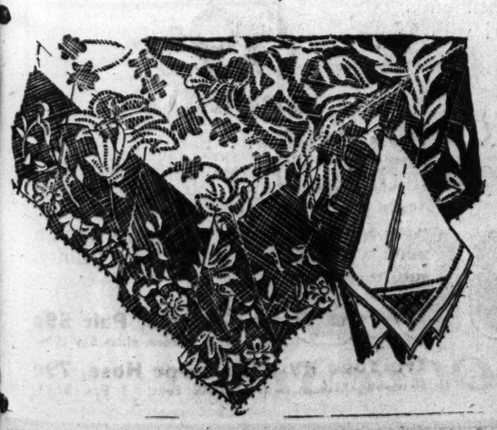
If she's a gracious hostess there's little doubt she'll love this Mahogany Coffee Table with removable glass tray. Following Chippendale style $9.95

If they love quaint things they'll adore this solid Mahogany Pie Crust Table. 15 styles at this price including end tables. $12.75

Typical Examples of Six Large Groups Gift Tables $7.75 to $24.75

Whether you're providing for the home of a special host or hostess or aiding your own charming environment you can depend upon Vandervoort's for the most outstanding selection of Little Tables . . . suited to various persons and tastes. Notice the price range!

Furniture—Fifth Floor



$7.95 Quaker Lace Dinner Cloths

$4.95

Like the karat mark on solid gold, Quaker is an index for quality in fine lace. This 72x90-inch Cloth is a rich Sicilian pattern of fine open mesh net interwoven with design in solid effects. A superb Christmas gift . . . and you save $3.

17x17-In. Matching Quaker Lace Napkins, each 49c

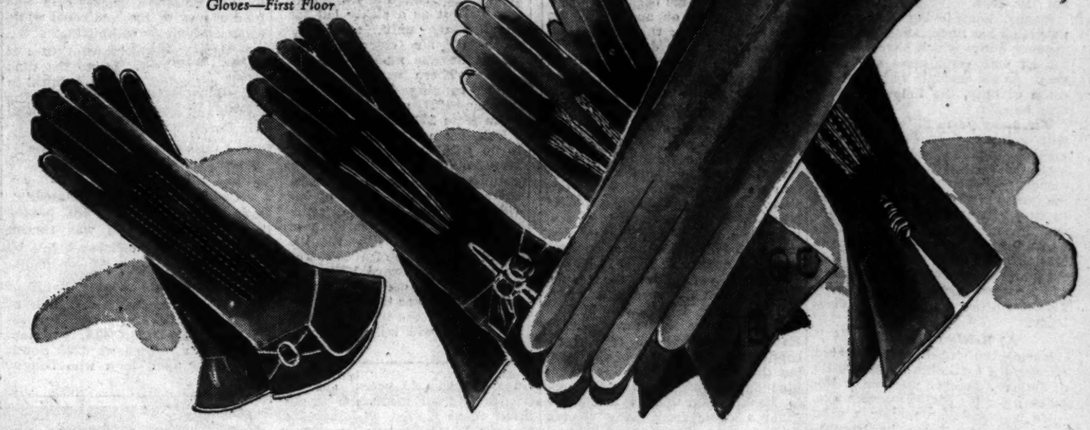
Linens—Second Floor

Christmas Sale Values to $3.50 Imported REAL KID GLOVES

A woman always appreciates beautifully styled Gloves for Christmas regardless of how many other pairs she has. And doubly so if you choose these fine imported Kids with PK and overseams. Black, white, brown, navy in a choice of several perfect fitting styles! A special Vandervoort feature value!

Gloves—First Floor

$1.95



Real PIANO for Children



Clear Rich Tone — Easy Key Action — 3½ Octaves — Not a Toy, the Real Thing

$49.75

A real musical instrument to start youngsters on a musical career! They can play any tune on it! The black and white keys are just exactly like those on a big piano and the cabinet is a rich dark walnut finish! It's not only a marvelous gift but a remarkable value at $49.75! Complete with bench!

Limited Quantity

PAY 10% CASH

Balance Monthly, Plus Small Carrying Charge



$10 CHEMISTRY AND MICROSCOPE SETS

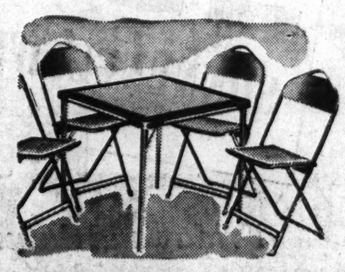
CHEMCRAFT

$3.95

Porter Sets with microscope slides, specimens, 3 jars, alcohol, tubes and rack. In large mahogany stained box!

$1.00	*Construction Wood Blocks for making building,*	50c
$1.50	*Mechanical Sedans with motor and real horn,*	98c
$1.00	*Popeye Target with gun and suction darts,*	69c
$1.00	*American Flyer Mechanical Train and Track,*	59c

Toyland—Fourth Floor



5-PC. ALL-METAL CARD TABLE SET

$5.55

Consisting of a strong Folding Table and four matching chairs. In desirable colors: green, black and brown. A very special value at $5.55!

CARD TABLES AND ALL-METAL SETS

$1.99

This is a Carrom Card Table in all wood . . . in bone and brown, yellow and black, walnut and white or black and red 2-color combinations.

$2.95

A heavier built Carrom Card Table shown in walnut and white, maple and black, canary and bone. A very sensible gift for the home and a welcome gift for bridge-playing friends!

$5.95

This Carrom Card Table is all wood with the double braced legs for extra strength. Choice of bone and gold, bone and burgundy, green and gold . . . three smart color combinations!

$12.95

Another smart 5-piece Card Table Set of all metal. Shown in maroon and canary. Easy to manipulate folding style table and chairs.

Furniture—Fifth Floor

Christmas Special FOUNTAIN PEN PENCIL SETS

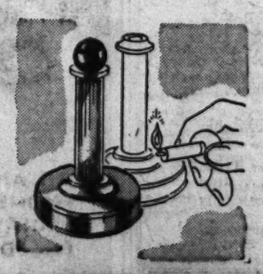


99c

Imprinted With Your Name in Gold

One of the biggest values of the gift season! These Sets are obviously worth much, much more than 99c and only a special purchase makes this price possible! AND as an added value feature we will imprint your name in gold! They are guaranteed for 5 years, have iridium tipped pen points and lever fill. Black or mottled green or red. Exclusive here!

Pen and Pencil Booth—Second Floor



DUNHILL'S SILENT FLAME LIGHTER

$5.00

Reach for a lighter if you'd strike a smart idea for smokers on your list! Two new styles are featured here; the Column (illustrated) and the Triangle. They're dependable and silent!

Cigar Shop—First Floor

New King Noted for Sense of Duty; Veteran of Jutland; Interested In Labor and Social Welfare

A Stutterer, He Drilled Out Defect When Father Sent Him to Speak as His Deputy in Australia.

By the Associated Press.

LONDON, Dec. 10.—Albert Frederick Arthur George, Duke of York, Earl of Inverness, and Baron Killarney, who now becomes King of Great Britain and the Dominions, and Emperor of India, was the second son of King George V and Queen Mary. He became heir-presumptive on his father's death, Jan. 20, 1936.

A shy, home-loving Prince, the new King has undertaken the many arduous duties which have fallen to his lot with seriousness and devotion. As an example of his strong sense of duty, the following story may be told:

For many years he was afflicted with a form of stuttering which made his public speeches an ordeal both for himself and for his audience, yet when he was chosen by his father in 1927 to go to Australia to attend the dedication of the Federal Parliament buildings at Canberra, he set himself to cure his stuttering. For several hours a day for many months he drilled under a specialist with such success that he almost entirely overcame the disability.

At Battle of Jutland.

During the war, the Duke served on board a battleship at the Battle of Jutland. He won mention in dispatches for his coolness under fire.

He is more than merely a good tennis player. Twice he has appeared in the championships at Wimbledon. As a golfer he, like his elder brother, Edward, was always a fair performer.

It is for his interest in welfare work, however, that the new King is chiefly noted. He has always taken the greatest pains to be friends with labor leaders, both in England and throughout the Empire. He was the originator of a summer camp on the East Coast each year, which is attended by 200 boys from the public schools and 200 from factories and workshops from all over the country.

18 Months Younger Than Edward.

Eighteen months younger than Edward VIII, the new King was born at York Cottage in the grounds of Sandringham House, Dec. 14, 1895. His childhood was spent chiefly there or at Marlborough House in London. His father and his grandfather, Edward VII, determined to train the boy along the same lines as, and as much as possible alongside of the Prince of Wales.

The boys were taught French, singing, dancing and riding. They were instructed by the same tutors and drilled in the school of the soldier by the same Army sergeants. They learned to swim and played squash rackets, football and cricket. Squash always was a favorite game of theirs, and when they later went on a long Empire cruise together, they had a court fitted up in the battle-cruiser on which they traveled.

At Sandringham they played football with the boys of the village and cricket with the children of the staff of the royal household at Windsor. They were coached in golf at Balmoral in Scotland and in both England and Scotland the keepers, stalkers and ghillies of the royal estates tried to make the young masters as keen fishermen as their father. Neither son, however, was ever able to match their father with a shotgun, for George V, especially at high pheasants, was one of the half-dozen best shots in the United Kingdom.

Enthusiast at Sports.

The Duke maintained his enthusiasm for outdoor sports, and like his elder brother he often rode to hounds or competed in point-to-point races.

His great forte was tennis and he was a bit more than just good at the game. He appeared in the 1926 Wimbledon doubles with L. Greig as partner, going down before Gore and Barrett, a crack British pair, 6—1, 6—3, 6—2. In 1928 he entered for the English singles championship.

He played a better than average game of golf also, usually shooting in the 80s. His most publicized golf effort was a match which he lost in 1924 to Frank Hodges, a miners' union leader. He had a handicap of nine, which was two strokes better than King Edward's rating.

However heavy his official duties might be, he always managed to go one day each year to his summer camp and to take full part in the life of the camp, dressed in shorts and an old shirt. On these occasions it was the Duke who always led the afternoon bathing stampede to the sea shore.

At Naval Training School.

When the Duke was 14 he was sent, as was Edward before him, to the Naval Training School which, from 1903 to 1921, was maintained on Queen Victoria's old estate at Osborne, on the Isle of Wight.

The boys went to Osborne under orders that they were to have "no privileges or marks of rank." In fact Albert was dubbed "Mr. Johnston" by the other cadets and treated as such, while even the officers referred to him by that name and once a commander sent for "Mr. Johnston" to "come on deck." "Johnston" worked hard but he acknowledged in later years that examinations usually found him "at the bottom of the lists." In the 1913 examination he ranked sixty-fourth in a class of 65.

Through these years he turned out at 6 a. m., had what he described as "a hasty basin of cocoa," then had physical drill, bath, breakfast and classes, followed by work with instructors in seamanship and study periods. Like the other cadets, the son of the King had to take his turn coaling ship and often filled sacks in the dusty, pitch-black hold of a collier.

Telling of Albert's cadet days, Capt. W. E. C. Tait, afterwards his shipmate on the Collingwood, said: "He always put his back into whatever was going on and I can see him now, rushing through the intense effort of the day and finishing up with the traditional bread and cheese, onions and beer before turning in."

Training Cruise in 1913.

The cadet days ended with a six months training cruise in 1913 that took him to the West Indies, Newfoundland and Canada and gave him a glimpse of United States territory from the Canadian side of Niagara Falls. Besides the seamanship which he acquired on that voyage he also learned a salutary lesson in noblesse oblige. It had to do with his fondness for tennis.

All through the voyage, at every opportunity to get ashore, he had managed to get in a few sets. At Halifax there was an official reception for the officers of the fleet, but the youthful prince played tennis instead. Word of this went back to Buckingham Palace and there came a cable from King George that was as blunt as any ireful father ever sent a blundering son. If Albert ever again broke an official engagement for the sake of play, the fact has never been recorded.

He went to sea in earnest when the World War started. His service was interrupted in September, 1914, by an operation for appendicitis but he rejoined the fleet in February, 1915. He was aboard the battleship Collingwood in the battle of Jutland on May 31, 1916, and later he was a turret officer on the battleship Malaya before being forced ashore by gastric disorders. He underwent a major abdominal operation in September, 1916, and was seriously ill for several months.

Late in 1917 he was fit again and was transferred to the naval branch of the Royal Air Force. He qualified as a pilot and in October, 1918, was on the Western Front. He continued in naval aviation after the Armistice and attained the rank of squadron commander in 1920.

Special Courses at Cambridge.

War service was followed by a short interlude at Trinity College, Cambridge, where he took special courses in history, economics and civics, riding to and from lectures on a motorcycle, but he often was absent from the University for days at a time representing his father at Royal weddings, christenings or funerals on the Continent, or appearing at official affairs in London.

His first official assignment as a son of the King, was to accompany Albert, King of the Belgians, on that King's triumphal re-entry into Brussels in 1918.

Up to 1927 his public appearances were times of mental torture because of his stuttering and in those years he generally referred to George V as "His Majesty" or "my father" in order to avoid saying "the k-k-k-king."

His fault of speech was the background of an episode when he opened the Wembley Exposition of 1925 in London. He stood before a microphone but the electricians had trouble with the battery of loudspeakers and his voice carried only a few feet. Turning to a friend, he remarked just as the current came on again and in a voice that consequently carried all over the arena; "The d-d-damned thing d-d-doesn't w-w-w-work!"

On his 1927 trip to Australia the Duke took particular pains to make friends with labor leaders, notably J. T. Lang, who later became Prime Minister of New South Wales, and H. E. Holland, a New Zealand trade unionist. He made frequent inspections of factories and of workers' living conditions, learned to pour casts in a foundry and operate a linotype. Back in England he helped found and for years was president of the Industrial Welfare Society.

Romance and Marriage.

Soon after he had been elevated to the peerage in 1920, rumors of romances began to circulate and it was notable that British girls were the subject of virtually all of these. Among those whose names cropped up most frequently were Lady Mary Ashley, Olive Campbell, the Hon. Mary Fox-Strangways, Lady Rachel Cavendish, Lady May Cambridge and, most persistently, Lady Elizabeth Bowes-Lyon.

She was the daughter of the Earl of Strathmore whose seat, Glamis Castle, Scotland, was made historic by Macbeth, an ancestor of the family. She had known the King's son since she was 10 years old but friends said she made him propose three times before she accepted him on a cold January morning in the woods of Hertfordshire.

Their wedding on April 26, 1923, was a brilliant Royal affair, attended by Kings and Queens, Princes and Princesses, envoys and special Ambassadors, and marked by showers of bridal gifts from all quarters of the globe. The Prince of Wales, later Edward VIII, was best man.

The pair set up their household in a sooty London mansion on Piccadilly at Hyde Park Corner near Buckingham Palace, and were still living there when he became heir presumptive.

Arduous Australian Jaunt.

Their life thereafter was largely uneventful. In 1924, after watching the White Sox and Giants play baseball in London, they went to East Africa on a hunting expedition, the Duke being duly initiated into Neptune's realm when the ship carried him across the equator for the first time. Their chief official activity was the 1927 journey jaunt to Australia.

On this voyage the Duke visited Jamaica, passed through the Panama Canal, stopped in the Marquesas, drank kava in the Fiji Islands, swam in the velvety pools at Rotorua in New Zealand, saw the Waitomo Glowworm Cave, drove a train on the South Island of New Zealand, spent a time on a sheep station in New South Wales, attended a corroboree in Queensland, hunted kangaroos in South Australia. He went to dances and picnics and opened the new Parliament Houses at a ceremony at which Dame Nellie Melba sang.

On the return journey in the Australian Bight, the battleship Renown on which he was traveling was caught in a terrific hurricane and in the Indian Ocean, a thousand miles from land, fire broke out in a hold on the ship. In Mauritius on his arrival, a newspaper carried a famous mis-print: "The Colonial Secretary announces that his Royal Highness can stand only three days in Mauritius." It should, of course, have read "stay."

Likes to Stay at Home.

It was typical of the retired life which the Duke and Duchess lived, that not until 1931 did they make an official visit to Paris. They then went to the French capital for "British Week" at the French Colonial Exposition.

But whenever he could, the Duke stayed at home. He enjoyed the harp playing of his wife and liked to read detective stories. He was fond of movies, too, and could while away an hour or so knitting.

In addition to his several titles of nobility, the Duke, up to the time of his accession, was an Admiral in the Royal Navy, a General in the Army, and a marshal of the Royal Air Force.

His intimates call him "Bertie"—or used to.

DUKE OF YORK TITLE DATES TO 1385; RICHARD II GAVE IT TO HIS BROTHER

LONDON, Dec. 10.

THE title of Duke of York dates from 1385 when King Richard II conferred it on his brother, Edmund, as a reward for a campaign against the Scots. Similarly Prince Albert received it in 1920 from his father, George V, along with his other titles, and most of the accompanying citations referred to his war service.

The title was hereditary from 1385 until Edward IV became the first King of the House of York in 1471. It then became a gift of the crown and since has been conferred by sovereigns on younger sons. Several times the dukedom has lapsed, there being no award of the title in the sixteenth century. It was revived in 1605 by James I for his ill-fated son Charles Stuart who held it as a sickly lad for seven years until, after the death of his elder brother, Henry, he was made Prince of Wales. There were six other lapses, ranging from 65 years between 1827 and 1892 to 19 years from 1901 to 1920.

Both these latter periods had to do with George V. He was given the title in 1892 by his grandmother, Queen Victoria, shortly after the death of his elder brother. George relinquished it and the earldom of Inverness when Edward VII made him Prince of Wales. The accession of Edward VIII as a bachelor king, earlier this year caused the latter title to fall vacant, and as the new King has no son, it will still remain in abeyance.

Counterfeit $10 Bill Passed.

A counterfeit $10 bill, passed here Tuesday night, was turned over to Federal officers today by police. The bill, an imitation note of the Federal Reserve Bank of New York, bearing the likeness of Alexander Hamilton and the serial number D32614850A, was tendered at a tavern at 1222 South Broadway by a man who bought drinks.

SIDNEY MAESTRE AGAIN HEADS C. OF C. BOARD

A. B. Elias Is Chosen Vice-Chairman—13 New Directors Are Elected.

Sidney Maestre, president of the Mississippi Valley Trust Co., was re-elected chairman of the board of directors of the Chamber of Commerce yesterday.

A. B. Elias, president of Southwestern Bell Telephone Co., was named vice-chairman and Oliver F. Richards, vice-president of the Mercantile-Commerce Bank & Trust Co., was re-elected treasurer.

Thirteen new directors, to comprise the board for 1937, together with 21 members serving unexpired terms, were elected. They are George M. Berry, August A. Busch Jr., F. B. Eisemah, Alfred Fairbank, C. W. Gaylord, Henry J. Gerling, E. P. Gosling, Walter W. Head, W. L. Hemingway, W. B. McMillan, Edwin B. Meissner, Edgar M. Queeny and Wallace Renard.

Elected members of the Executive Committee were David R. Calhoun Jr., Albert P. Greensfelder, Richard S. Hawes, Wilbur B. Jones, Charles H. Morrill and William T. Nardin.

Air Races 5 Years in Cleveland.

CLEVELAND, Dec. 10. — L. W. Greve, president of the National Air Races of Cleveland, Inc., announced last night that Cleveland has been designated the site of the national air races for the next five years. A factor, he said, was the $3,000,000 WPA improvement of the Cleveland Airport.

Herz SWEETS

Week-End Special

. . . a fresh, delightful assortment of Nut Candies and Chocolates, including Pecan Jumbles, Nut Highballs, French Bon Bons, Choice Milk and Dark Chocolates and others.

1 Pound 43c 2 Pounds 85c



Friday Bakery Features!
CARAMEL DEVIL'S FOOD LAYER CAKE — 43c
NUT AND FRUIT RING, Reg. 30c — 27c

Saturday Bakery Features!
FRESH COCOANUT LEMON CREAM LAYER, 65c Val. — 50c
FRUIT STOLLEN — 35c

512 LOCUST 706 WASHINGTON 806 OLIVE



It's SONNENFELD'S for gifts

818-16 WASHINGTON AVE

Store Hours 9 to 6 P.M.

Friday and Saturday ONLY!

Pre-Christmas SALE BEVERLY JACQUARD LACE-TOP HOSE

Always Priced 89c Two Days Only at

79c

3 Pairs $2.25

A savings on such a celebrated Stocking is a treat! Everyone raves about their GREAT VALUE at 89c . . . and you'll surely want to buy for every name on your gift list at this special savings.

ALL SILK TOPS . . . with ELEGANT LACE BORDER INSERT, Triple Silk Heels and Reinforced Foot. Five Beverly Shades.

Telephone Orders Filled: Call CEntral 6660

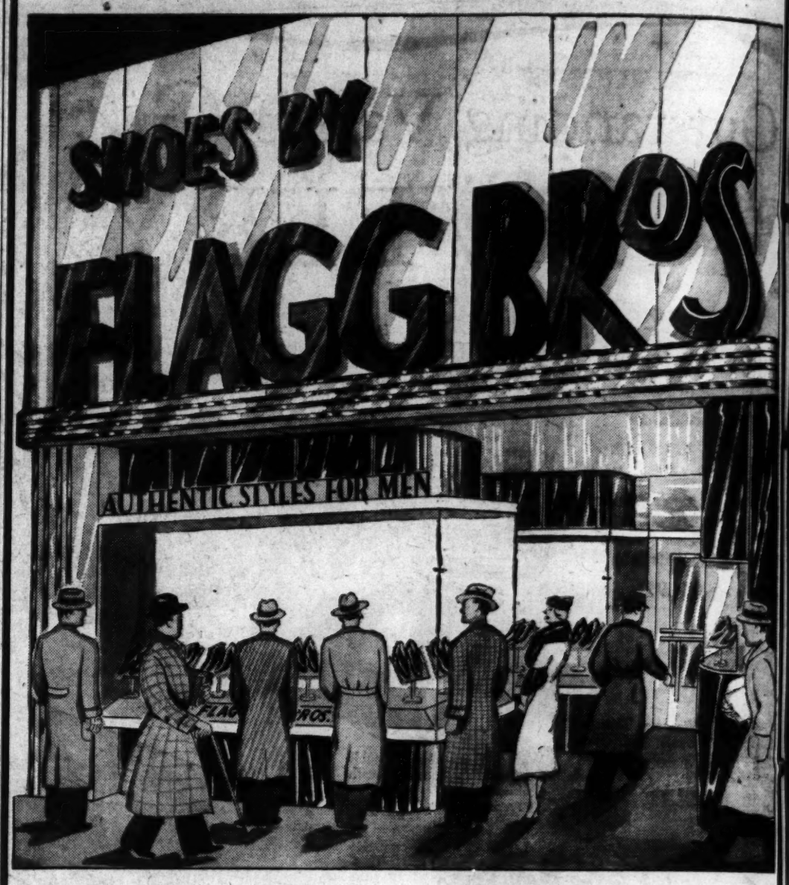
(First Floor)

Drosten Jewelry Company FOR DIAMONDS N.W. CORNER NINTH & LOCUST

A Drosten Diamond embodies beauty, quality, refinement and value. The wide selection at Drosten's offers ample opportunity for gifts of individuality.

DIAMOND SOLITAIRES and WEDDING BANDS

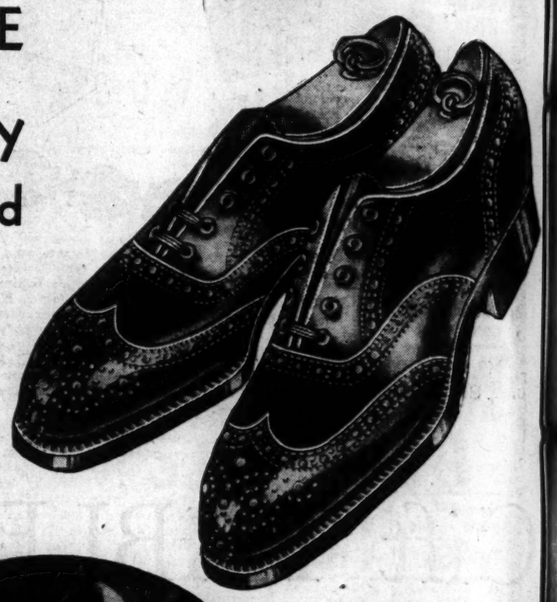
Opening FRIDAY DECEMBER 11TH



STYLE and QUALITY combined

To produce fine, hand-finished shoes, in our own modern factories, authentically styled for the men of St. Louis, priced incredibly low—

$4 All Styles





Authentically STYLED

Alert to the newer trends in men's fashions—here you will find the correct type of shoe for business, sports and dress.

$4 All Styles

HAND FINISHED

of fine leathers, including genuine Cordovan, Scotch Grain, Martins Hand Craft, Norwegian, Calf and Kid with Tough, Durable Oak-Bend Soles.

Built...Sold... Warranted by

FREE! A lucky rabbit's foot key chain with every pair.

FLAGG BROS.

718 Olive Street

DAY
MBER 11TH
OS
uthentically
TYLED
rt to the newer
nds in men's
hions—here you
l find the correct
pe of shoe for
siness, sports and
ess.
4 All Styles
REE!
y rabbit's foot key
with every pair.
OS.
et

Wins Third Checker Game.

By the Associated Press.

WEST PALM BEACH, Fla., Dec. 10.—Asa Long of Toledo, O., strengthened his hold on the world's checker championship yesterday by winning his third game from Edwin Hunt of Nashville, Tenn. His lead increased to two games. Hunt has defeated Titleholder Long once during the 30 games played in the 40-match tournament. All the others ended in draws.

FRIDAY AT 2

Jane Richmond, popular Famous-Barr Co. Home Economist will repeat the favorite Christmas Cookie Recipes of

Irma S. Rombauer

And also will give again the outstanding Christmas Candy Recipes of

Mrs. R. C. Miller

Take advantage of this special opportunity. No charge. Recipe sheets to all who attend.

Electric Kitchen—Seventh Floor

Store Hours 9 A. M. to 6 P. M.

Famous-Barr Co.

Operated by the May Dept. Stores Co.

We Give and Redeem Eagle Stamps

UNIVERSAL CO

1011 OLIVE Open Nights

UNIVERSAL 1011 OLIVE $30,000 XMAS SALE

BOUGHT FROM Manufacturers and Jobbers

Radios, Electrical Appliances, Cutlery, Watches, Sporting Goods, Washing Machines, Etc. Some as low as 33c ON THE DOLLAR

$2.95 HOT-POINT IRON Model R $1.88 Complete

$1.25 ELEC. IRON TOASTER VIBRATOR OR HEATER CHOICE 69c

$15 URN PERCOLATOR SET $7.95 Chrome Plated Urn, Sugar Creamer, Tray.

$1 ELECTRIC CORN POPPER 49c

$2 TARK ELEC. RAZOR With Blade 69c

$2 ELECTRIC HAIR DRYER 95c

$1.50 Electric MIXER OR WHIPPER 79c

$9 ELEC. MIXER Comp. With 2 Pyrex Bowls $5.49 Whips Beats and Mixes

SUNBEAM MIXMASTER HAMILTON-BEACH MIXER UNIVERSAL, G-E MIXERS EXTRA LOW PRICES

50% OFF RADIO TUBES RCA & CUNNINGHAM

26, 29c 24A, 44c 27, 34c 80, 29c 45, 34c 47, 44c

$69.95 Crosley CONSOLE American and foreign. 1937 model. No. 699 & Your Old Radio. $48.50

$50 PHILCO CONSOLE All-wave. Complete, 1936 model. And Your Old Radio. $34

$5.95 G-E HOT POINT COFFEE MAKER All-Electric, Complete, $2.98

$20 Hotpoint Chrome PERCOLATORS Complete with cord — $8.95

$5 Ice Skates With Shoes, sizes to 4 $2.98

$1.25 Pocket WATCH 79c

$3.00 Heating PADS $1.29 —3-Heat

$1.25 Electric Sandwich Toaster, 59c

$19.75 TOASTMASTER HOSPITALITY Toaster Set 2-Slice Toaster, Tray and Accessories. 1937 model. $15.95 Complete

OPEN EVERY NITE

UNIVERSAL Just Up 1011 OLIVE

COST OF CITY PIPELINE FAR BEYOND CONTRACT

$610,000 in Bills Already on Job Let to Client of Hannegan for $336,000.

Bills presented to the city for laying a 13-mile water pipe line have aggregated about $610,000, although the contract originally was calculated at $336,402. Director of Public Utilities Wall decided today to take up with the City Counselor the question of how much should be paid the contractor, the Spiniello Construction Co., of Newark, N. J., in addition to $351,096 already paid.

Wall has conceded that the company was entitled to some further payment, but he regarded the claim as greatly excessive. The contract was on a unit price basis for various operations and quantities of materials and it was found that the actual work called for greater allowances than contemplated in the basic contract price.

The company, of which Virgilio Spiniello is president, has been represented legally here by Robert E. Hannegan, chairman of the Democratic City Committee and political lieutenant of Mayor Dickmann. It received the contract to install the conduit March 21, 1934. The line, five feet in diameter, extends from the Stacy Park reservoir, Olive Street and Warson roads, to Grand boulevard and Eichelberger avenue.

Payment of $36,000 Held Up.

Besides the sum already paid the contractor, up to Aug. 29, about $36,000 in additional bills have been approved, but payment has been withheld while the controversy was pending. The company has presented additional bills for $223,000.

While Director Wall was unwilling to discuss the controversy in detail, it was learned that the company's claims were based, at least partly, on changes in labor costs attributed to PWA rules; delay of several months in completing the work while awaiting PWA approval of the asphaltic coating of the steel pipe; the gas workers' strike in the spring of 1935, which prevented removal of gas pipes from the route, and certain changes in the route. Spiniello sought to collect for his own time, the tie-up of equipment and other items while the pipe coating question was being settled. Wall has said that the changes in labor costs and in route were covered by the contract.

Recommended Cancelation.

Work was stopped by the contractor in August, 1935, because of a dispute over payment for crossing Manchester avenue. On Oct. 1, 1935, Wall recommended cancellation of the contract. A series of conferences with the Mayor ensued, participating in which were Hannegan, John J. Nangle, counsel for a subcontractor, James E. Carroll, attorney for the contractor's financial backer, and City Counselor Edgar H. Wayman. As a result work was resumed, being completed last September. The conduit is being sterilized, with the expectation of placing it in service in about 10 days.

Cornelius M. Daily, subordinate of Wall, resigned as Water Commissioner Oct. 22, 1935, to return to contracting. At that time he said that, in his opinion, the Spiniello company's bid was too low and the contractor was seeking to avoid a loss by charging for extras. The city, anticipating a somewhat higher level of unit prices, had estimat- of the work would cost $390,000 in taking bids. The pipe fabrication contract amounted to $676,277. The PWA, which allotted $360,000 on the two contracts, may have a voice in determining how much more shall be paid on the Spiniello job. The rest of the cost was appropriated from water revenue.

INSURANCE DEALER, FOUND UNCONSCIOUS IN HOTEL, DIES

Henri David, 53, Succumbs at City Hospital; Apparently Took Overdose of Sedative.

Henri David, 53-year-old insurance dealer, with offices at 105 North Seventh street, died yesterday at City Hospital, apparently from an overdose of a sedative, a few hours after he was found unconscious in a room at the Mark Twain Hotel. In the room, police reported, were two empty containers which once had held sleeping tablets, and a partly filled whisky bottle.

His wife, Mrs. Hazel David, told police that he had not returned to their home at 6255 Delmar boulevard since Nov. 7. When he left, she said, he had been deeply concerned over financial difficulties. David had been in the insurance business here for about 25 years. His wife, a son and two sisters survive.

CLARIFICATION OF STATUS OF ARMY CHAPLAINS URGED

Council of Churches Wants to Emphasize That They Are Regular Ministers.

ASBURY PARK, N. J., Dec. 10.—Clarification of the status of Army and Navy chaplains, to emphasize that they are part of the regular ministry instead of the armed services, was approved yesterday by the Federal Council of Churches.

The recommendation was made at th council's biennial meeting in a report of the Department of Research and Education.

The report calls for appointment of a commission to co-operate with other religious leaders in preparing a clarification plan.

The Rev. Dr. Ivan Lee Holt, of St. Louis, president of the council, called for a union of Protestant faiths, declaring "American Protestantism faces reorganization or disintegration."

Use your Charga-Plate and save your shopping time

Kline's
406-08 Washington Ave., Thru to Sixth Street
Coat Salon

Christmas Store Hours: 9 A. M. to 6 P. M. Daily and Saturday Until Dec. 23.



They Are so BEAUTIFUL . . . Such GORGEOUS FASHIONS . . . With Such MAGNIFICENT FURS . . . Such TREMENDOUS VALUES . . . That We Couldn't He p Buying Them! They're so RICH . . . So IRRESISTIBLE!

Pre-Holiday SALE of the Seasons Loveliest Winter COATS

$99.50 COATS
$79.50 COATS
$69.50 COATS
$59.75 COATS

YOUR CHOICE TOMORROW AT . . $38

FURRED WITH JET BLACK PERSIAN LAMB! NATURAL FITCH! MINK! NATURAL SQUIRREL! SKUNK! RED FOX! BLUE FOX! BEAVER! CROSS FOX! BADGER! BEAUTIFUL KOLINSKY! NATURAL WOLF! GRAY PERSIAN

• Also a Smart Group of Sports Coats trimmed With Beaver, Raccoon, Wolf! •

Through the co-operation of several of our fine makers who at this time of year clear fabrics and furs . . . we are able to offer you this coat event in which every coat is authentically styled! You can expect the precious furs you have always longed for . . . the fine fabrics . . . the new flattering contours . . . the expert tailoring! You will not only save money but give yourself the assurance and poise that comes with being beautifully dressed! Black, Brown, Gray, Autumn Wine, Piper Green. Many Coats of beautiful Velour du Nord fabrics! Sizes for Misses and Women.

• Special! 126 Regular $49.75 to $69.50 •
• Sports and Dress SUITS at $38 •

KLINE'S—Coat Shop, Third Floor

FRIDAY and SATURDAY Sale!

Katz GIGANTIC



New 1937 Tonemaster
MANTEL RADIOS



5-TUBE MANTEL SETS
AC-DC current! Excellent reception from everywhere! With every feature of $17.50 radios.

$12.98

$24.50 Mantel Sets — Five tubes, volume and tone control, long and short wave. Katz Special ___ $16.95

$30 Mantel Sets — 5-tube all-wave receiver, automatic volume control. Katz Special ___ $21.95

$39.95 6-Tube Mantel Sets — With new, sensational Tel-Eye tuning! Automatic volume control ___ $26.95

Mail Orders Filled.

7th and LOCUST

Xmas Sale of
CARD TABLES
REGULAR $1.00 TABLES



Washable tops and strong braced legs. Katz Xmas Sale Special Only 57c

Mail Order Customers Add 15c For Shipping.

$2.00 CARD TABLES — Katz Gigantic Xmas Special ___ $1.19

Sundry Department. Mail Orders Filled.

WRIST WATCHES
Gigantic Xmas Sale of



WRISTOCRAT — A beautiful, dependable timekeeper . . . fully guaranteed. Buy now at this savings in Katz Gigantic Xmas Special. Only ___ $2.39

MICKEY MOUSE WRIST WATCH — $2.95 Value — Katz Xmas Sale Special. ___ $2.39

At Sundry Department. Mail Orders Filled.

$22.50 9-Piece Genuine
TOASTMASTER HOSPITALITY SET



Save almost half on these beautiful sets. Portable, convenient complete!

$11.98

These Pieces Included:
- Toaster
- Ivory Tray
- Sandwich Board
- Serv. Plates (2)
- Relish Dishes
- Knife

Mail Orders Filled.

50c PHILLIPS' MILK OF MAGNESIA 24c

50c Melle or Burma Shave Shaving Cream 25c

10c Hinkle Pills 100 PILLS 5c

$1.00 LUCKY TIGER MAGIC SHAMPOO 59c

60c Sal Hepatica LAXATIVE 31c

CANDY & NUTS Sale
XMAS HA... CANDIES



Buy for the entire Holiday Season at Katz Gigantic Christmas Sale Savings!

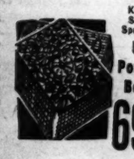
POUND



Delicious! Christmas Sale Special.

POUND 12½c

Christmas Greeting
CHOCOLATES
Assorted creams, nougats, caramels and other choice pieces.



Katz Sale Special 5 Pound Box 69c

OLD MANOR CHOCOLATES
Fancy assortment of old-fashioned creams. Rich chocolate coating.

Special! POUND BOX ___ 23c



PARK & TILFORD
- White Box, 1½ Pounds
- Octagon Box, Pound

The always-acceptable gift. Fine quality Chocolates. Absolutely fresh.



CHOCOLATES
89c
- Green Box
- White Box

Wrapped Christmas Boxes
Special box ___ assortments of our quality Chocolates. $1.39

At Candy Dept. Orders Filled.

MORNING, NOON or NIGHT - DINE at Katz
FOUNTAIN or SILVER BALCONY



BREAKFAST — Cream Waffle
- With Bacon
- Melted Butter
- Maple Syrup
- Hot Coffee

Friday at Katz, All for ___ 25c

LUNCHEON — Baked Meat Loaf
- With Spanish Sauce
- Mashed Potatoes
- Green Beans
- Bread and Butter

Friday at Katz, All for ___ 25c

DINNER — Fruit Cocktail — 10-Oz. T-Bone Steak
- Shoe String Potatoes
- Stewed Corn
- Combination Salad With Thousand Island Dressing
- Hot Rolls and Butter
- Coffee, Tea or Milk
- Devil's Food Cake

ALL FOR ___ 50c

VALUABLE COUPON
CRYSTAL WHITE P. & G. or O. K. LAUNDRY SOAP
5 GIANT BARS 12c
With This Coupon
GOOD with any 25-cent purchase except at cigar counter and does not include other soap or grocery items. Good Friday, December 11th, and Saturday, December 12th, at Katz Drug Store, 7th and Locust.
No Mail Orders.

VALUABLE COUPON
50c IPANA TOOTH PASTE
Katz Christmas Sale. With This Coupon.
Tube 23c
Limit 1. Bring Coupon.

VALUABLE COUPON
25c Oxydol Granulated Soap
In Katz Sensational Christmas Sale, with this coupon.
15c
Limit 1. Bring Coupon

60c Rem Cough Syrup 31c

10c PALMOLIVE SOAP 3c — *Limit 3*

50c Pepsodent Tooth Paste 33c

50c Frostilla or Dame Nature LOTION 29c

$1.00 Drene Shampoo 54c

10c LUX Toilet Soap 5 for 27c

50c CALIFORNIA SYRUP OF FIGS 32c

15c Bab-O Cleanser 9c

Hershey Chocolate Syrup Pound Can 9c

25c LYSOL DISINFECTANT 15c

75c F.D. Alophen Pills 100s 34c

$1.25 Dri-Brite Liquid Wax Quart 98c

10c Gainsborough Hair Nets 3 for 10c — Except White or Gray.

75c Mead's Dextri-Maltose Baby Food 46c

75c Glover's Mange Remedy 49c

60c ZEMO FOR SKIN IRRITATIONS 39c

We Reserve the Right to Limit Quantities on All Advertised Items.

VALUABLE COUPON
Wyandotte TOYS
- Trucks
- Autos

Katz Christmas Sale Price, With This Coupon, Choice, Each



9c

Bring Coupon. Mail Orders Filled.

Katz GIGANTIC CHRISTMAS SALE OF
GIFT TOILETRIES

H. H. AYERS LUXURIA BATH POWDER AND BATH SALTS
$3.30 Value in Gift Box ___ Katz Xmas Special $1.85



Ayers 5-Piece Toiletries Set $5.50

DE VILBISS PERFUME ATOMIZER
For Your Favorite Perfume
$1.00

COTY MAKE-UP SET
- Face Powder
- Rouge
- Lipstick



Katz Christmas Special, Set $1.50

GIFT COMPACTS



HOUBIGANT Double Compact — In Katz Xmas Sale. Special. $1.65 value. — 89c

YARDLEY Single Vanity — Gold-plated. Katz Christmas Sale Special ___ $1.50

Hudnut Triple Costume Vanity — Choice of color. Katz Christmas Sale Special ___ $2.75

ELMO DOUBLE Compact and Lipstick, Set $3.00

Lentheric Triple Streamline Compact, only ___ $3.85

HUDNUT Double Compact at ___ $1.50

LADIES GIFT SETS



GEMEY GIFT SET — Three Pieces, Katz Christmas Sale. $2.75

Lentheric Ladies' 2-Pc. Set — Katz Deep Cut Christmas Sale Price. $3.25

Evening in Paris 6-Pc. Set — Katz Sensational Christmas Sale. $6.50

ELMO TRAVEL KIT — Six pieces, in Katz Christmas Sale. $2.50

At Toilet Goods Department.

GLAZO MANICURE SET
$1 Glaze Cedar Chest
In Katz Christmas Sale
89c



$1.50 Glaze Manicuring Implement Set. Now only ___ $1.19

$1.50 GLAZO Vanity Bag ___ $1.33

COTY TOILET WATER
- L'Aimant
- L'Origan
- Paris



Katz Xmas Special $7.70 Value ALL FOR $2.95

$1.35 Williams, or $1.20 Palmolive or Colgate
Men's 4-Piece Set
Katz Christmas Sale, Set 79c



Mail Orders Filled On Above Items. See Directions Below.

Katz GIGANTIC CHRISTMAS SALE OF
POPULAR GIFT SELECTIONS

SHEAFFER FOUNTAIN PENS
$5 Genuine Sheaffer in Katz Big Christmas Sale, only. ___ $3.98



We carry a complete line of Sheaffer and Parker Fountain Pens.

PROPHYLACTIC MILITARY SETS
2-PIECE SET
In Katz Christmas Sale, 79c



3-Piece Set. Katz Special ___ $1.29

4-Piece Set. Katz Christmas Sale. ___ $2.29

3-Piece Set Illustrated.

MEN'S FITTED CASES
8-Pc. Leatherette Case $1.50 Value 98c

Cedar Chest STATIONERY
Katz Christmas Sale Bargain Special. 98c

3-PIECE BILLFOLD SET
- Key Case
- Billfold
- Cigarette Case

Set, in Katz Xmas Sale, Only. ___ 98c

XMAS SALE OF LUGGAGE
- Hat Boxes
- Suitcases
- Gadabouts
- Overnight Case

$1.50 Values in Katz Christmas Sale. 89c

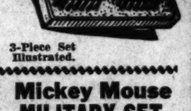


$3.00 Whipcord OVERNIGHT CASE
Moire Lining
Katz Special, only. ___ $1.98



Mickey Mouse MILITARY SET
2-Piece Set 59c
4-Piece Set 98c
Specially Priced in Katz Xmas Sale

3-PIECE LADIES' DRESSER SET
Katz Sensational Christmas Sale. Special. ___ 88c



NUT BOWL & PICK SET
Katz Christmas Sale, Bowl and 6 Picks Set. 98c

At Sundry Department. Mail Orders Filled On All Above Items. See Instructions Below.



30c Vick's Nose & Throat Drops 15c

Palmolive or Colgate Shaving Cream 23c

60c Phillip's Cleansing or Texture Cream Choice 37c

25c Hydrogen Peroxide Pint 12c

25c Dr. Swan's Milk of Magnesia Tooth Paste 2 for 25c

Welch's Grape Juice Quart 34c

TAVERN WHITE SODA 24 oz. 10c 3 for 23c (Plus Deposit)

1.25 Absorbine, Jr. Liniment for Athlete's Foot 73c

Dri-Kwik Kitchen Towels 150 Sheet Rolls 2 for 11c

60c Murine For the Eyes 31c

5c Guest Ivory Soap 6 for 21c

10c Sportsman's Govt. Insp. Dog Food 3 Cans 19c

25c PEBECO Paste PASTE 12c

35c COREGA or FASTEETH Plate Powder 19c

25c WHITE KING Granulated SOAP ___ 21c

MILADY TOILETRIES

1.00 Woodbury Creams.	59c
50c Ingrams Milkweed Cream.	33c
$1.00 Mercolized Wax	63c
60c Daggett & Ramsdell Creams.	39c
50c Buena Tonic.	33c
50c Campana Dreskin.	31c
55c Golden Peacock Bleach Cream.	33c

COTY AIDS TO BEAUTY

Air Spun Face Powder.	$1.00
Sub Deb Rouge or Lipstick.	50c
Cleansing Cream.	$1.00
Acne Lotion.	85c
Tissue Cream.	$1.50
Skin Tonic.	$1.00

BARGAINS IN RUBBER GOODS

25c Wonderform Kotex Sanitary Belt.	19c
50c Fitzrite Athletic Supporter.	33c
25c 8-Oz. Pyrex Nursing Bottles. 2 for	27c
1.35 Bird's-Eye Diapers, 27x27 in. Doz.	87c
25c Q Tips, 90 in box.	19c
75c Bulb Douche Syringe.	53c

PILLS AND TABLETS

1.00 Nature's Remedy Tablets.	69c
60 Edwards Olive Tablets.	33c
1.00 Zilatone Tablets. 80 Tablets.	77c
1.00 Squibb's Adex Tablets, 80s	79c
1.75 Luminal Tablets. 1½ Grain. 50 Tablets.	$1.29
1.25 Diotex Stomach Tablets.	98c
30c Calomel and Soda Tablets. 100 Tablets	14c
50c Cascarets, plain or Chocolate.	36c

CHOCOLATE COVERED CHERRIES
Special in Katz Gigantic Christmas Sale.
Pound Box 17c



Mail Orders Filled.

KATZ Certified COFFEE
Roasted Fresh Daily for your particular kind of coffee making.
POUND 14c



Mail Order Customer State Method.

Men's First Quality Pigskin or Capeskin Gloves
5269 pair Men's Washable Pigskinette and Capeskin Gloves. Button or slipon models in gray, natural, brown and black. Sizes 7½ to 11.
Pair 98c



Men's All-Wool GLOVES
For sport, driving and dress. Sizes 8 to 11. Pair ___ 59c

New Shaving Satisfaction With a SCHICK RAZOR
Electric—Just Plug It In!
Join the hundreds of men who have found a new, modern way to shave! Check these features!



- No Blades!
- No Brush!
- No Lather!
- No Faceburn!

$15

Mail Orders Filled.

Katz GIGANTIC CHRISTMAS SALE OF
SANTS TO

AMBULANCE
It's 11¼ inches long! White enameled, streamlined body . . . with rubber wheels!



Katz Xmas Special! 24c

CIRCUS TRUCK
With trailer and 10 animals. Ideal for any child who loves a circus!



Katz Xmas Special! 49c

GIANT RACER
Speedy mechanical toy that really goes! There's thrill and fun with this toy!



Katz Xmas Special. 19c

ALL-METAL AIRPLANE
A thrill for air-minded youngsters!



Buy one now in Katz Gigantic Xmas Special! 23c

Mail Orders Filled on All Above Items.



Katz GIGANTIC CHRISTMAS SALE
WINES and LIQ...

ARCADIA CLUB STRAIGHT BOURBON
30 Months Old!
Katz Anniversary Sale Price
PINT 73c
QUART $1.39



CHATEAU D'OR Imported SHERRY WINE
5 Years Old!
Katz Big Anniversary Sale Price
FIFTH 89c



GOLDEN WEDDING BOURBON
4-Year Old Bottled In Bond
Katz Deep Cut Anniversary Sale Price
PINT $1.99



DEVONAIRE Grape Brandy
2 Years Old! 90 Proof Katz *Anniversary Sale Special*
FIFTH $1.39



OLD SWANEE STRAIGHT BOURBON
18 Months Old
Katz Sensational Anniversary Sale Price,
QUART $1.39



Crystallized Rock & Rye
Katz Sensational Christmas Sale Price
QUART $1.09





'IC CHRISTMAS Sale! 7TH and LOCUST

CANDY & NUTS

Sale
MAS HA

for the entire Holiday
son at Katz Gigantic
ristmas Sale Savings!
POUND 1

CANDIES

Delicious!
Christmas Sale
POUND 12½c

Christmas Greeting
HOCOLATES
sted creams, nougats,
nels and other choice
es.
Katz Sale Special
5 Pound Box 69c

OLD MANOR CHOCOLATES
Fancy assortment of old-fashioned creams. Rich chocolate coating.
Special! POUND BOX — — 23c

PARK & TILFORD CHOCOLATES
White Box, 1½ Pounds ● Gold
Octagon Box, Pound ● Ob
always-acceptable gift. Fancy
ality Chocolates, Absolutely Fre
89c
● Green Box
and White Box
Wrapped Christmas Boxes
cial box — — — —
assortments of our
quality Chocolates.
$1.39
At Candy Dept. Orders Filled.

65c Mistol FOR THE NOSE 34c

Bayer's Aspirin TABLETS 24 Tablets 11c

$1.25 Petrolagar MINERAL OIL 63c

83c LADY ESTHER 4-PURPOSE CREAM 44c

75c FITCH SHAMPOO 31c

Look! 100% ALL WOOL BLANKET
Big 70x80 size. Solid color background with pencil-striped plaid.
$6.50 Value! $3.59
70x80 INCHES
Mail Orders Filled.

Everhot Electric ROASTER
Big $18.95 Value! Save time, money and flavor with a new automatic Roaster. Every feature of more expensive models!
Katz Xmas Sale
$14.98
Mail Orders Filled

Guaranteed Seamless HOT WATER BOTTLE or Fountain SYRINGE
Moire $1.00 Value in Katz Christmas Sale,
39c
Mail Orders Filled.

XMAS GIFTS for ALL

6267 PAIRS FAMOUS Lady Charlene HOSIERY
Splash Proof! Full Fashioned! Perfect! Flattering duty wear chiffons, service weight with lisle tops. Reinforced at all points of hardest wear. Values to 85c. In Katz Christmas Sale, FAIR
55c

Blanket Cloth LADIES' ROBES
Full Length Values to $2.50
$1.59
Mail Orders Filled.

"Rip Proof" Rayon Tafeta SLIPS
Values to 79c 55c
2 for $1

7th and LOCUST

Katz Has the Values in CHRISTMAS CARDS and DECORATIONS
Box of 21 Assorted Cards
Lovely verses and smart designs . . in attractive gift box. Buy early in Katz Gigantic Xmas Sale Special. Box — —
27c
BOX OF 25 CARDS. Katz Xmas Special. Box 39c
Others from 3 for 5c to 2 for 25c
and Xmas Tree Decorations.
At Sundry Dept. Mail Orders Filled.

SPECIAL VALUE KWIKWAY ELECTRIC MIXER
Mashes! Whips! Beats!
Blends! 2-Speed Switch Control
Portable! Easily Cleaned!
$5.89

VALUABLE COUPON
CAMAY Toilet Soap
In Katz Deep Cut Price Christmas Sale, with this coupon.
Each 3½c
Limit 4 Bars. Bring Coupon.

VALUABLE COUPON
PET MILK
Tall Cans! Katz Christmas Sale, with this coupon.
Can 6½c
Drug Dept. Limit 2. Bring Coupon

VALUABLE COUPON
PRICES GOOD TODAY ALSO
WITH THIS COUPON
You Do Not Need This Coupon Friday or Saturday

55c POND'S CREAMS
Katz deep cut Sale Price.
CHOICE 27c (Limit 1)
At Toilet Goods Department.

Congress "American Beauty" PLAYING CARDS
Offered in Katz Sensational Christmas Sale.
DECK 33c
At Sundry Department Mail Orders Filled

ANTS TOYS!

Katz GIGANTIC CHRISTMAS SALE OF ELECTRICAL and CUTLERY

Katz Nighthawk ALARM CLOCK
$1.50 Value, Katz Special, Only
99c
$2.00 Ingraham Nite Lite Special
$1.19

Electric TOASTERS

MANNING BOWMAN TOASTER
In Katz Christmas Sale. Special. —
$2.49

TOASTMASTER 2-SLICE TOASTER
$7.50 Value
In Katz Christmas Sale. Only. — —
$5.49

FAULTLESS 2-SLICE TOASTER
Automatic
Katz Christmas Special. —
$3.49

GENUINE HOTPOINT AUTOMATIC IRON
With Pad and Cover, Complete
$5.49
$2.25 Faultless Iron With Heat Indicator.
$1.69

Faultless Electric VIBRATOR
$1.50 value, complete with cord and attachment. A Katz Special. Only — —
97c

Electric WAFFLE IRONS

Nationally Known WAFFLE IRON
Complete with heat indicator and cord. $5.50 value.
Katz Anniversary Sale Special
$3.89

Faultless Petite WAFFLE IRON
Complete with cord. $1.50 value.
Katz Anniversary Sale Special
99c

Faultless WAFFLE IRON
Full size with heat indicator. $3.50 value. With cord.
Katz Anniversary Sale Special
$2.69

LUNCH KIT
Complete with pint vacuum bottle.
99c

Full Size 3 HEAT PAD
$2.50 Value, Katz Special
$1.59
Faultless De Luxe Heat Pad with zipper removable cover. ONLY
$2.98

50c Indoor Christmas Tree Lights
8-Light Set. Katz Xmas Special.
29c
$1.00 value. 7 outdoor light set.
79c
Extra Colored Indoor Bulbs. 4 for 10c
At Electrical and Cutlery Departments. Mail Orders Filled On All Above Items. See Instructions Below.

$1.00 VITALIS HAIR TONIC 56c

75c Baume Ben-Gay Analgesic Balm 41c

50c Mennen Skin Balm or Skin Bracer. Choice 27c

50c CERTIFIED RUSSIAN MINERAL OIL PINT 18c

1.00 Pepsodent Antiseptic 79c

50c KAFFEE HAG COFFEE 33c

25c IVORY SOAP FLAKES 19c

60c Angelus Rouge Incarnat 31c

75c Certified Aspirin Tablets 100 for 1.7c

40c Squibb or Listerine Tooth Paste or Powder 33c

35c Non-Spi Deodorant 19c

25c NOXZEMA SKIN CREAM 8c Limit 2.

Former 25c CASHMERE BOUQUET TALC 2 for 25c

35c Energine Dry Cleaner Non-Inflammable 21c

1.25 Creomulsion Cough Syrup 77c

25c PLUMB KLEEN for Drain Pipes 14c

Our Sale Hours Are 7 A. M. 'Til 12 Midnight

VALUABLE COUPON
Ladies' or Children's SELECT QUALITY HALF SOLES And Rubber Heels
Both for 49c
Men's select quality Half Soles and Rubber Heels, Pair — 59c
With This Coupon Shoe Repair Department—Downstairs. You Must Bring This Coupon

9c! TRY AN DEALER!
ALER
N-BALL
AME
game in America
can play at once.
89c
PINCH BASEBALL
Scoring just In Katz Gigantic Special 1.88

LIGHTED AIRPORT
16½x11-inch base . . complete with 4 airplanes. Now in Katz Xmas Sale Special!
98c

Mickey Mouse Movie JECKTOR
Plug it into any light socket and see Mickey in motion! Buy now in Katz Xmas Sale!
Set of 8 Films — — —
49c

26-INCH DOLL
Stuffed baby doll that's cuddly and adorable! Just waiting to be loved!
Katz Xmas Sale Special
$1.88

Hand Model Sewing Machine
Complete in Katz Xmas Sale
89c
Electric Model
Katz Xmas Special —
$1.98
Mail Orders Filled on All Above Items.

Ladies' Blue White DIAMOND RING
$10 Value
$4.95
A sensational Christmas offer! Genuine blue white diamond set in a modern solid gold mounting. Here's an inexpensive way to make this her nicest Christmas yet.
At Jewelry Dept. Mail Orders Filled

Katz Slashes the Price! LIONEL'S QUACKING DONALD DUCK RAIL CAR
A $1.00 Value!
Listen to the lifelike quacking as the handcar speeds around the track with Donald Duck at the control and Pluto as the lookout.
Katz Special Christmas Price Complete
79c
Your boy and girl will love it! Make them happy!
Mail Orders Filled

LIQUORS AT DEEP CUT PRICES

D'OR
ed
WINE
s Old!
Anniversary
Price
89c

MEL
INT
8c

Exclusive at Katz PHILLIP MORRIS Blend of Straight WHISKIES
Youngest Whiskey, 18 Months Old
Oldest Whiskey, 16 Years Old
KATZ XMAS SPECIAL
PINT — — $1.29
QUART — — $2.49

OLD MONARCH Imported SCOTCH WHISKEY
8 Years Old
Pinch Bottle
Special at Katz
FULL 16-OZ. PINT
$1.19

HIGHLAND PRIDE Imported SCOTCH WHISKEY
10 years old. Distilled by Hepburn & Ross, Glasgow.
Special at Katz, FIFTH
$2.69

BOOTH'S HIGH AND DRY GIN
Katz Xmas Sale Special
FIFTH
$1.35

MARROSSI IMPO "CHIANTI"
Special in Katz Christmas Sa
FULL FIFTH ONLY 9
A delicio Wine. Stock up idays!

Pure Alcohol
Distilled From Choice
Special in Katz Deep Cut Price Christmas Sale
73c PINT

CARAVELLO RUM Imported
26 Months Old
90 Proof
Katz Anniversary Sale Special, FIFTH
$1.59

HOUSEHOLD PURE DRUGS

35c Epsom Salts U.S.P. 5 Pounds —	17c
35c Spirits Turpentine. Pint — — —	19c
75c Pure Glycerin. Pint — — —	39c
20c Citrate of Magnesia Laxative. — —	11c
25c Boric Acid Solution, with Eye Cup, 4 Ounces. — — —	16c
50c Witch Hazel. Pint — — — —	17c
75c Pure Castor Oil. Pint — — —	39c
25c Pure Olive Oil, 4 Ounces. — — —	17c

PACKAGE MEDICINES

1.50 Neoferrum Tonic and Builder.	$1.13
50c Innerclean Laxative. — — —	37c
35c Vince Powder for the Gums. — —	27c
$1.50 Maltine Preparation — — —	89c
1.00 Smith Cod Liver Oil. Pint — —	59c
1.25 Moone's Emerald Oil. — — —	79c
25c B-C Headache Powders — — — —	18c
1.00 Warner's Alka-Zane — — — —	77c

PURE FOODS

1.50 Geo. Washington Coffee. —	$1.19
1.20 Lactogen Baby Food. — — —	79c
85c Mellin's Baby Food. — — —	57c
25c Battle Creek Psyllium Seed, Blond, Lb.	19c
2.60 Dryco Baby Food, 3 lbs.	$1.98
15c Clapp's Canned Vegetables, 3 Cans	23c

MAIL ORDERS FILLED
Special on everything you need for Gifts, Xmas, etc. Save at Katz cut prices! Add 10 per cent to the total amount of your order to cover the handling, packing and shipping charges. If your order is more than $25 add only 5 per cent. No order filled for less than $5. Border items limit one of each item to a customer. Prices good on Mail Orders until midnight, Wednesday, December 9th.
ADDRESS KATZ DRUG CO., ST. LOUIS, MO.

COLGATE'S CREAM DENTAL 18c 2/35

35c Palm and Olive Shave Cream 19c

25c Zerbsts' Cold Capsules 8c

35c Pompeian Olive Oil Half Pint 24c

25c Sani-Flush For Toilet Bowls 15c

1.75 Kreml Hair Tonic $1.09

50c HIND'S Honey & Almond LOTION With Dispenser BOTH 33c

$1.00 Citrates Carbonates 59c

50c Grove's Bromo Quinine Cold Tablets 26c

50c Mead's Pablum Baby Food 29c

25c Carter's Little Liver Pills 11c

25c Mercurochrome Solution 2% Oz. 8c

10c Atlas Shoe Polish Paste 3c

10c College Inn Tomato Juice 13¾-Ounce 5c Each Limit 3.

50c SQUIBB ASPIRIN 100 Tablets — — — 39c

Katz GIGANTIC XMAS SALE SMOKER'S GIFTS

Christmas Wrapped CIGARS
Peter Hauptmann
Wm. Penn
Van Dyck
Muriel
La Palina
White Owl
Roi Tan
Garcia Grande
Harvester
and many other in Katz Christmas Sale.
Box of 25 CIGARS 94c
10c Chancellor
El Producto
Dutch Master
Webster ● A & C
Regular $2.50 values. Box of 25 Cigars — — $1.87

Christmas Wrapped LB. TOBACCO
16-Ounce Humidors, Regular $1.20 Values, Katz Christmas Sale.
67c
Selection Includes:
Prince Albert
Half and Half
Velvet
Raleigh
Granger Rough Cut

Christmas Wrapped CIGARETTES
Phillip Morris
Herbert Tareyton
Keel
Spuds
Regular $1.50 Value. Katz Xmas Special, 10 Packages
$1.25

BLUE BOAR TOBACCO & PIPE Combination
Regular $2.25 16-Ounce Humidor Blue Boar Tobacco and Regular $1.50 Imported Algerian Briar Pipe.
Regular $3.75 Value
$1.89

Golden Wheel LIGHTERS
Chrome plated with Monogram. Katz Xmas Special, Each.
79c

CANADIAN CLUB CIGARS
Christmas Wrapped
Box of 25 Cigars, at Katz
$1.25 Value
55c

LA PALLUM CIGARS
Box of 25 Cigars
Christmas Wrapped, in Katz Xmas Sale.
99c

Union Leader or Geo. Washington SMOKING TOBACCO
Regular 16-Ounce Humidor. Christmas Wrapped, at Katz.
59c

Frank Medico PIPES
69c
Smart New Shapes
Regular $1.00 Value.
Regular $1.00 Honeydew PIPE
Choice of Shapes. Each.
49c

CHEWING TOBACCO
HORSESHOE
STAR
CLIMAX
8 10c Cuts
Regular 80c Value, at Katz. Lb.
59c

Mrs. Simpson's Royal Romance Began With Her Presentation at Court

She Became Prince's Companion at Races and Parties, the King's Helper in His Flower Gardens.

By the Associated Press.

LONDON, Dec. 10.—Mrs. Wallis Simpson has been friend and companion of King Edward since long before he took up the imperial burden from his late father.

They first met after she, the wife of Ernest Aldrich Simpson, ship broker and former officer in one of the King's own regiments of guards, was presented at court before King George and Queen Mary.

Mrs. Simpson, admired in society as a sparkling conversationalist and a graceful dancer, soon attracted the King, a connoisseur of both. They began to be seen in public together, often accompanied by Simpson.

The Prince of Wales and his latest friend appeared at race meetings together, at the same rail at Aintree, Liverpool, watching the thrilling finish of the Grand National. They danced together. They attended parties at the homes of court and high society friends.

Talk of this was slow in trickling through to the general public, which, even when it heard, appeared to care little, for he then was not yet King.

From Behind a Curtain.

On the misty January morning when Edward was proclaimed throughout the city as new King and Emperor after the death of his father, watchers said they saw her look out from behind a curtain at St. James' Palace, where Edward shortly before had met and been presented to his "accession council."

Gossips' tongues wagged a little faster then, for Edward now was King—and the conduct of the leader of the dominion "on which the sun never sets" must be impeccable.

The British court had been in poor grace with its people in previous reigns, but not during the quarter century tenancy of George V. He was a family man—a trait much admired by the Englishman. To whisper against the King was frowned upon.

Belvedere, Edward's favorite home, often was his week-end retreat after he came to the throne. It became known that the black-haired American woman had been a guest at the rambling country mansion.

Friends said that, among other things, they were mutually interested in gardening, Wallis Simpson helping as Edward, sleeves rolled up, puttered about his flower beds.

Edward, an admirer of the French Riviera, was photographed there on holiday with Mrs. Simpson while Prince of Wales.

Last summer he had planned to go there again for a break from his official duties during the warm months. The Spanish crisis arose, and his Ministers advised him to change his plans.

Mediterranean Cruise.

Arrangements for the lease of a luxurious seaside villa were canceled, and Edward decided upon a Mediterranean cruise instead. Lady Yule, one of England's wealthiest women, placed her yacht, Nahlin, at his disposal.

Wallis Simpson was among the guests who boarded the craft after it had been provisioned with stocks of foods and ample supplies of liquor and had sailed to await its passengers in the Mediterranean.

Edward's guests also included Lady Diana Duff Cooper, former actress wife of Alfred Duff Cooper, Britain's Minister of War. The Minister was aboard for part of the cruise. Lord Brownlow, gentleman-in-waiting to Edward, who has handled arrangements for Mrs. Simpson in her retreat at Villa Lou Viei at Cannes during the present crisis, and Lady Brownlow were other guests.

Friends of the Simpsons confirmed that Wallis never returned to their London flat after the vacation cruise was ended. It was known that she sometimes occupied a suite in a fashionable London hotel.

In Separate Houses.

The flat two months ago was closed, the Simpsons breaking up housekeeping. The husband moved to the Guards Club and Mrs. Simpson leased a home in Cumberland Terrace, near Regents Park.

Her friends said she took it because it conveniently was arranged "for entertaining during the coronation season." The house is only a short automobile drive from Buckingham Palace.

In mid-October, it was learned that Mrs. Simpson had filed suit for divorce, the ground being misconduct, the only charge possible under English law.

Not a word was printed in the British press.

The Newspaper Proprietors' Association in London, largely under the control of wealthy and powerful Peer-owners of the capital press, met and decided that nothing would be printed before the hearing of the suit, and only the bare facts thereafter. No mention was to be made of the King.

One London afternoon newspaper, it was reported reliably, was ready to print the story of the impending divorce when orders came through canceling it.

Quiet Divorce Hearing.

The suit was docketed for trial at Ipswich, Provincial market town. Mrs. Simpson went to a nearby country home to await the hearing.

Newsreel camera and sound men moved equipment to Ipswich. At the request of a Buckingham Palace official they were withdrawn.

Oct. 27 a decree nisi of divorce was granted after Mrs. Simpson, sitting with her back to the courtroom spectators, had laid charges of adultery against her husband. The name of the co-respondent was not given in court.

Justice Sir John Anthony Hawke, a stickler for courtroom procedure, obviously did not relish his assignment to hear the case. At the end of a short hearing, during which he plainly showed his irritation at his task, he granted the decree, remarking shortly as he almost petulantly tossed the documents on the bench: "Well, then, decree granted."

The London press, still under orders, printed short accounts of the courtroom procedure. Mrs. Simpson was identified only as a "London society woman." There was no mention of the King. There was no account of the testimony. This is forbidden by law.

A few weeks later Mrs. Simpson's aunt and former confidante, Mrs. D. B. Merryman of Washington, D. C., arrived in London to join her. Friends of the family later disclosed that Mrs. Simpson was by this time perturbed by public interest in America over "the Simpson case."

Rumor continued to beat about the Cumberland terrace home of Mrs. Simpson—where Edward was known to have been a guest—but still not a word was printed in the British press linking the King and his friend.

Coming of the Storm.

On Dec. 1 the first hint of the approaching storm appeared. The Bishop of Bradford, the Rev. Alfred F. W. Blunt, addressing a church meeting, declared that the King, as much as anyone, needed "the grace of God."

There was no mention of Mrs. Simpson, or any direct hint of the conduct of the King to which the Bishop alluded. The heretofore silent press seized upon the speech for extensive editorial comment, first the provincial newspapers and then the London metropolitan press.

Then Premier Baldwin disclosed to the House of Commons, which had been eager for information, that Edward had approached him with a request to formulate and sponsor legislation enabling him to wed Wallis Simpson morganatically. Baldwin disclosed he had refused firmly.

The Premier's statement loosed the last barrier against open discussion of "L'Affaire Simpson."

Baldwin and Edward subsequently had the first of six conferences at which the whole matter was combed over. The Premier stanchily refusing to budge from his position.

Mrs. Simpson left England, accompanied by officers from Scotland Yard, and took refuge in the seaside villa of Mr. and Mrs. Herman Rogers of New York at Cannes.

Edward went to Belvedere to make his decision.

ATTENTION!
South Side DODGE and PLYMOUTH Owners
11 Years of Quality Service at Low Prices!
Bring Your Car In for Free Motor Analysis and Inspection
Direct Factory Dodge, Plymouth Dealers—Join Our List of Satisfied Customers
TRIANGLE AUTO CO.
3100 GRAVOIS LA. 4420

CONSISTENTLY RELIABLE
that's why men prefer
EMANELO CIGARS
"THE MOST FAVORED FINE CIGAR"
10c • 2 for 25c • 15c • 3 for 50c • SIZES
MOSS & LOWENHAUPT CIGAR CO.

PRE-CHRISTMAS SALE
FRIDAY AND SATURDAY ONLY


Three distinct kinds of Mavrakos Fine Candies in this VALUE PACKAGE! Assorted Chocolates, Bon Bons, and Caramels—Assorted Nut Clusters, Pecan Mallows, and Taffy Butter Bits—and a full variety of Home Made Candies. Every piece is delicious!
3 FULL POUNDS $1.39
4709 DELMAR OLIVE AT BDWY. LOCUST AT 8TH
4953 DELMAR LOCUST AT 11TH GRAND AT WASHN.
Mavrakos CANDIES

Suggest to your agent that he keep your vacant property advertised in the Post-Dispatch, where tenants are secured quickly and economically.

WOLFF-WILSON'S Rexall DRUG STORES
OVER 50 YEARS OF FAITHFUL SERVICE TO ST. LOUISANS
WOLFF-WILSON'S
ONLY 12 MORE SHOPPING DAYS
Do your Christmas shopping at Wolff-Wilson's and save time and money! Gift needs for every member of the family. NO CROWDED ELEVATORS. NO STAIRS. Everything conveniently located on street floor. NO WAITING. Prompt, courteous service.
ENJOY LUNCH HERE
Busy people and shoppers find the quick service most convenient. Surely the great variety of wholesome sandwiches and delicious drinks satisfy the craving of the appetite. You'll find us economical, too.
FREE 1937 DR. MILES WEATHER CALENDAR
SAVE BY MAIL — You Out-of-Town Folks Can Save, Too! Just address your orders to Wolff-Wilson's Main Store at 7th and Washington. Add 10% for Packing, Postage.
FRIDAY, SATURDAY and MONDAY SALE
CHRISTMAS GIFTS
FREE LADIES' BIRTHDAY ALMANAC
PRICES GOOD — Friday, Saturday & Monday at all Wolff Wilson Stores and LIGGETTS, WEBSTER GROVES. We Reserve the Right to Limit Quantities

For FATHER
Klenzo Men's Set — 99c — Tooth Paste, Ilasol, Talcum and Shaving Lotion
Colgate Men's Set — 98c — Shaving Cream, Tooth Paste, Soap, Shaving Lotion and Talcum
Palmolive Men's Set — 83c — Shaving Cream, Tooth Paste, Soap, Shaving Lotion and Talcum
Williams' Men's Set — 98c — Cream, Talcum, Lotion and Dental Powder
Mennen's Men's Set — 89c — Shaving Cream, Skin Balm, Talcum and Shaving Lotion
Cocktail Shakers — 59c to 3.98
Autostrop Razors — 89c Up
Schick or Packard Razor, 15.00 — Electric
Brief Cases With Zipper — 98c — (Initials Attached 5c Each)

For MOTHER
Beautiful Glass Lamps — 98c
Exquisite Perfumes — 1.00 Up
Heating Pads — 98c to 4.95
Cara Nome Sets, 2.00 to 10.00
Toilet Waters — 1.10 to 2.50
Manicuring Sets — 45c to 3.38
Perfume Bottles — 59c Up
Yardley Sets — 1.00 Up
Gladstone Playing Cards, 49c — High Quality, Artistic Design 2 DECKS
Electric Kitchen Clock — 1.98 — Very Attractive in Ivory or Green
Electric Hot Plates, 98c to $2.49 — Single and Double
Utility Lamps — Can Be Used Anywhere in the Home — 98c

COTTAGE CHOCOLATES
2½ pounds of good quality Chocolates that the children as well as grown-ups can enjoy. Excellent for filling Christmas stockings and for holiday parties.
2½ Lb. Box 60c
FLASH LIGHT — 5 Batteries, Mazda Bulb Throws Beam 1500 Feet 98c
ELECTRIC SANDWICH TOASTER and Grill 1.19
ELECTRIC VIBRATOR — 3 Appliance 98c
Electric CURLING IRON — In Colors 59c & 98c
WAFFLE IRON 1.59 — Chrome finish. A splendid gift for the couple just setting up housekeeping. A-C or D-C. No cord. Guaranteed.
GILLETTE — Beautiful Bakelite CIGARETTE CASE And 50 Gillette Blue Blades ALL FOR 2.45
DE LUXE Gillette Razor, (1-Piece), Heavy Gold Plated. Lifetime Guarantee — $3.79
GILLETTE SET — Gold-Plated Razor and 5 Blue Blades 49c
GILLETTE SET — Gold-Plated Razor and 25 Blue Blades 1.47
PAPER SHELL PECANS — New Crop — Big, fine Georgia Pecans, as fine as you can buy. Per Lb. — 23c — 2 LBS., 45c
Cara Nome Face Powder — In Beautiful Catalin Jewelry Box 2.00
INGRAM'S WRIST WATCH — Regular $5.00 Value 2.29
ELECTRIC LAMPS — Beautiful Assortments, Ea. 98c
ELECTRIC FLAT IRON — 6 Pounds 1.49
ELECTRIC PERCOLATOR — Makes coffee as you like it. Percolates quickly. An excellent Christmas gift for mother. 1.19 — 7-Cup, Family Size. A-C or DC.

TOYS
THE MYSTERY CAR — What makes it run. — 49c
G-MEN FLASH LIGHT — Be quick on the trigger. — 49c
DART GAME — A game enjoyed by young and old. Any amount from 2 up can play the game. Only — 98c
SPORT SET FOR JUNIOR — Including golf stick and ball, Tennis racket and ball, Bow and arrow. All for — 98c
TRAINS — Wind and Electric Includes tracks, engine and coaches, 98c to 4.98
POPEYE BANKS — Make your children thrifty. Put a penny in the bank and you get a knock-out wallop. 19c
Here's a Real Bargain DOLLS — Made to Sell for $1.29 — Specially Priced — 69c
TRACTOR — That climbs, with snow plow. A sturdy toy. Complete, 98c
POPEYE TARZAN GAMES — A lot of fun for young and old. 25c
GABBY GOOSE — That really gabbles — 98c
JAZZ CROONETTES — And other musical instruments. Special — 25c
MAKE A TAPESTRY — For the young girl, learn to sew beautiful designs of flowers, birds, etc. Complete with designs, thread — 49c & 98c
POSTAL TELEGRAPH JUNIOR SET — "Be a telegraph operator." Sends and receives signals. — $1

CIGAR SPECIALS
Velvet 67c Lb. — 1 Lb. P. A. 67c
EL JAVANA CIGARS — 89c Per Box of 100 — 1c EA. — Handmade, long filler, medium size. Free burning and fresh. Limit 3 Boxes to a Customer
BILLIE BURKE — Formerly 2 for 5c, Now Box of 50 98c — A Fine Cigar, at a Great Saving
Reynaldo Hand-Made Manilla Cigars — BOX OF 10 25c — BOX OF 25 58c
These and Other Cigars Now on Sale AT SPECIAL LOW PRICES
John Ruskin, La Palina, Van Dyck, Phillies, Mercantile, La Fendrich, White Owl, La Pravadora, San Felice, Nuvana, Roi Tan, Harvester, El Producto, Chancellor, Robt. Burns, La Palina, Perfecto Garcia.
All Brands Cigarettes in Xmas Pkgs.
Bakelite Humidor, Ash Tray and 50c Briar Pipe — Your choice of Green, Black or Brown set. A 1.50 value. Special, 59c — Supply Limited
H&H 1 Lb. 67c — 1 Lb. Union Leader 57c

For BROTHER
Leather Dressing Set — 98c — Genuine Leather, Tan or Black
Twinplex Stropper — 89c-2.98
Shaving Brushes — 59c-4.98
Foot Ball with Pump — 98c — Regulation Size, Tough and Durable
Dr. West Set — 50c — Waterproof Brush and New Paste
Pocket Watches — 89c to 2.50
Gem Razor Set — 49c — With 3 Blades and Bakalite Case
Priz-Bn Field Glass — 98c — 3-Power, Makes an Excellent Gift
Ink-D-Gator Pen — 1.00 — Fountain Pen With Ink Gauge
Rubber Seat Cushions — 98c — Sponge Rubber; Choice of Two Sizes; $2.50 Value

For SISTER
Compacts — 1.00 to 5.00
Univex Camera Set — 1.85
Pen and Pencil Sets — 1.00 Up
Dressing Mirror — 98c — With Light in Center of Mirror
Electric Hair Dryers — 1.59
Hair Brushes — 59c Up
Christmas Stationery — 50c-$5 — Beautiful Assortment
Kodaks & Cameras, 98c to $9 — An Ideal Gift for Her
Westclock — 1.25 to 4.50 — Dependable Timekeepers
Elmo Toilet Sets, 2.50 to $10 — A Gift She Will Appreciate

DEEP CUT PRICES
PINEX — 65 size — 37c
HINKLE PILLS — 100s size — 5c
CIT. MAGNESIA — 25c size — 10c
AGAROL — $1.25 size — 79c
GROVE'S LAX. — Bromo Quinine, 35c size — 16c
CASTORIA — Fletcher's, 40c Size — 21c
CARTER'S PILLS — 25c size — 12c
FEENAMINT — 25c size — 17c
COCOMALT — 55c size — 31c
ABSORBINE JR. — $1.25 size — 77c
INSULIN LILLY — U-20 10cc — 54c
YEAST FOAM — Tablets, 50c size — 28c
WILLIAM'S — Shaving Cream, 50c Size — 24c
BROMO — Seltzer, 60c size — 31c

WINES AND LIQUORS
We Carry a Complete Line of Imports
Vermouth MAR. STH 1.34
Scotch WHISKEY, 8 YEARS OLD STH 2.59
Gin DISTILLED 85 PROOF STH 79c
Ky. Whiskey STRAIGHT, 20 MONTHS OLD. QT. 1.35
O. F. C. WHISKEY, PINT 1.39
Golden Wedding Whiskey, Pint 1.39
Canadian BONDED, 8 Years Old PINT 1.39
FINCH'S ROYAL CLUB WHISKEY — 17 Years Old — A delightful full-bodied pre-prohibition Whiskey where quality counts. A real buy at this price. FULL PINT—16-OZ. $1.89 — CASE, 24 Pints $45
We Buy Only From Reliable Sources
Cream of Ky. Whiskey, Pint 95c
Old Quaker Whiskey, Pint 95c
Wilken Family Whiskey Pint 95c
Royal Gold Wine STH 3 for 1.00
Old Mr. Boston Straight Whiskey, Pint 1.19
Seagram's 5-CROWN PINT 1.19
Seagram's 7-CROWN PINT 1.49

DEEP CUT PRICES
KREML — $1.25 size — 77c
OVALTINE — 75c size — 38c
Bellan's Tablets — 75c size — 48c
ZONITE — $1.00 size — 56c
CAROID & BILE — Tablets, $1.25 size — 71c
Camphorated Oil, 4 oz. — 23c
Boric Acid Solution — 8 oz. — 13c
CASTILE, Soap, 10c Size — 3 for 10c
Milk of Magnesia — Quart size — 29c
SQUIBB'S — Magnesia Paste, 50c size — 33c
MINERAL Oil, ½ gal. — 69c
THEATRICAL Cleansing Cream, lb. — 29c
MAR-O-OIL Shampoo, $1.00 size — 49c
LUX SOAP 10c Size — 4 for 21c

FIRE CAUSES $1500 DAMAGE

John Kennison, Sleeping Alone, Is Awakened by Smoke.

Fire, believed to have been started by a short circuit in an electric floor lamp, caused $1500 damage to the home of John Kennison, 2604 Gurney court, last midnight.

Kennison, who was alone at home, was awakened by smoke. Firemen put out the blaze.

Time marches on

The OLD FASHIONED has been improved WITH THIS FINE LIQUOR

MIX ½ SOUTHERN COMFORT, ½ WHISKEY ..... 1 DASH ANGOSTURA, OMIT SUGAR ..... Ice . . . Slice Each of Orange, Lemon, Lime . . . Dash of Syphon.

Write for Recipes—Midland Distilleries, Inc., St. Louis

★ SOUTHERN COMFORT ★ 100 PROOF FAVORITE OF GENERATIONS ★★

MRS. ELIAS MICHAEL'S ESTATE APPRAISED AT $343,663

$150,000 Goes to Washington University and Rest to Relatives.

The estate of Mrs. Elias Michael, member of the Board of Education who died Sept. 10, is appraised at $343,663 in an inventory filed today in Probate Court. Her will left $150,000 to Washington University to establish an occupational therapy professorship and bequeathed the rest of the estate to two nieces and two nephews.

Stocks with a par value of $160,733, but having a market value of $331,970 as of Nov. 30, were the principal item in the inventory. Her home at 4385 Westminster place and several other parcels of real estate are mentioned in the inventory but their value is not included in the $343,663 total. The inventory was filed by J. Sidney Salkey and the St. Louis Union Trust Co. as executors of the estate.

The nieces and nephews named by Mrs. Michael as the principal beneficiaries of her estate are Mrs. Hannah Weil Wertheimer, Mrs. Celeste Weil Simon, Henry A. Weil and Eugene Weil.

Ruth Bryan Rohde, Husband Sail.

By the Associated Press.

NEW YORK, Dec. 10.—Mrs. Ruth Bryan Owen Rohde, former United States Minister to Denmark, and her husband, Capt. Boerge Rohde of Denmark, sailed for England last midnight on the American liner New York.

Save Your Hair!



. . . Consult a Thomas Expert

● Baldness is more a matter of choice than of fate. Ninety per cent of all cases of baldness result from the 14 local scalp disorders which respond readily to Thomas treatment. If your scalp itches; if your hair is falling; or if you are troubled with dandruff—Nature is warning you that some of the 14 local scalp ills are attacking your hair. You can, if you choose, disregard these positive warnings—and become bald. Or you can consult a Thomas expert who will determine the exact cause of your hair loss and help correct it.

More than a quarter million men have been helped to avoid baldness by the reliable, dignified Thomas method. Thomas can help you, too. Consult a Thomas expert today. No charge is made for complete scalp examination (always given in private).

THE THOMAS'

World's Leading Hair and Scalp Specialists—Forty-Five Offices

411 N. Seventh St., 801-802 Ambassador Bldg.

Separate Departments for Men and Women—Phone CE. 5643

HOURS—10 A. M. to 8:30 P. M. SATURDAY to 7 P. M.

STOUT WOMEN

Tomorrow! Value Sensations!

Gay, Glamorous, Brand-New

HOLIDAY DRESSES

Values to $5.95 Each

2 for $5



ANY 2 Styles Colors Sizes 2 for $5

SCARF PRINTS! PRINCESSES! PEPLUMS! TAILOREDS! Gamzas, crepes, cantons with Lace, Metallic, Velvet, Cire, Jewel and Embroidery trims! The height of fashion! The peak of value!

Sizes 38 to 56, 16½ to 30½ and 12 to 20

EXTRA SIZE Winter ROBES $1.99

Smart warm Robes in Rust or Blue in sizes 38 to 56. In Holly Box!

EXTRA SIZE HOSIERY 59c A Pair

Full fashioned pure silk chiffon or service Hosiery. Newest shades, some slightly irregulars. Sizes 9½ to 11. In Holly Box!

Lane Bryant Basement

SIXTH and LOCUST

U. S. JUDGE DEFERS CASE OF NEGROES CONDEMNED TO DIE

Martineau Tells Arkansans, 'If You Fail in State Courts Come Back and File Amendment.'

HEARING CONTINUES BUT NOT DISMISSED

Court Tells Two Seeking Habeas Writ to Exhaust Remedies in Lower Tribunals.

By a Staff Correspondent of the Post-Dispatch.

LITTL EROCK, Ark., Dec. 10.—Federal Judge John E. Martineau abruptly terminated a hearing today on an application for a writ of habeas corpus for two Blytheville (Ark.) Negroes under sentence of death after conviction of assault on a young white woman but announced he would again consider the case, if necessary, after defense counsel had exhausted their remedies in the State courts.

Following the suggestion of the court, attorneys for the Negroes will apply immediately to the Circuit Court of Mississippi County, where the case originated, asking that the case be reviewed on matters outside the official record — which would niclude the alleged mob spirit in tht court room on which the application for the Federal writ was based.

"If you lose in the State court come in here and file an amendment," Judge Martineau suggested.

Judge Martineau, who did not dismiss the petition but directed the hearing be continued pending further appeal to the State courts, cited recent instances in which the United Sttaes Supreme Court had ruled that every remedy must first be exhausted in State courts before turning to the Federal courts.

Judge Gives His Reason.

The Judge, who recently informed an Arkansas jury that in his opinion Paul D. Peacher, City Marshal of Earl, was guilty of violating the anti-slavery statute by forcing Negroes to work on land leased by him after a farcical trial made another significant observation in regard to his suggestion to turn again to the State courts by saying: "I do not because I think in the end it would probably be done anyway."

Defense attorneys, all Negroes, had previously been denied a new trial by the Arkansas Supreme Court and had thought they could go no further in the State courts with their contention that the defendants were deprived of their constitutional guarantee of "equal protection of the laws' because of a spirit of mob intimidation invading the court room.

They will now go to the Circuit Court, where the Negroes were convicted on April 9, 1935, and file a writ of coram nobis—a request for a review on the matters mentioned which were outlined in detail in the Post-Dispatch last March 1.

Judge Martineau halted the hearing after listening to opening statements and hearing the testimony of Arthur L. Adams of Jonesboro, original defense attorney appointed by the Court there, who testified substantially as outlined in his statement in the Post-Dispatch arcticle. The hearing was continued just as Bubbles Clayton, one of the Negro defendants, took the stand. He was to have been followed by the other, Jim X. Carruthers. Handcuffed and chained, the Negroes were returned to their cells at Tucker Farm, penal institution, near here.

Opening Statement.

In his opening statement, John A. Hibbler recited the history of the case, referred to the "spirit of mob violence" affecting the trial, alluded to the fact that no Negroes were on the jury and that Negroes have been "systematically excluded" from Mississippi County juries for 50 years because of the tension in the community, the original defense attorney could not obtain the necessary two affidavits to support a motion for a change of venue, ha stated. Other counsel for the Negroes included Charles H. Houston of New York, from the National Association for the Advancement of Colored People, who entered the case today, and Scipio Jones, local attorney.

The State, through Hugh Wharton, Assistant Attorney-General, attempted vainly to remove the case from the permanent jurisdiction of the Federal Court on the contention that all of the allegations in the petition were incorporated in previous appeals to the State Supreme Court.

Adams testified that when the Negroes were indicted, about eight days before the trial, Judge Neill Killough, of the Second Judicial Circuit, who was in court today ready to testify, asked him, as a favor to take the case. He had scant time for preparation, he said, could not obtain the co-operation of the white residents of the Blytheville community, and from their attitude obtained the impression that "they thought the boys would get justice, al lright—but you were left to infer what justice it would be."

Feared Prejudice.

He failed to file a "Scottsboro motion" for Negro jurors, the attorney explained, because he thought it would have a technical rather than a practical effect and only serve to prejudice the minds of the people.

Adams disclosed that some members of the jury were his close personal friends. He said he deemed it at the time to be "a pretty good jury," and declared under cross-examination that "at the threshold of the trial" he thought he had two convincing defenses. One, he said, was an alibi defense, the other was lack of definite identification by the prosecuting witness.

But his alibi witnesses "evaporated somehow," when he went in search of them, Adams said, and as has been told, the State Supreme Court overruled part of previous defense petitions dealing with the alleged nebulous nature of the young woman's identification.

Turning to the conduct of the trial itself, he related how the foreman of the jury interrupted his closing argument by attempting to speak to an officer of the court; detailed a scene in the judge's chambers after the jury had requested to be sent home for the night, since it was not agreed "as to the punishment," when an official hurried in the room and informed the judge that he couldn't get the Negroes back to the jail if the jury returned home.

Adams was painstaking in stating the county officials were courteous to him, adding "but I couldn't go to the officers and ask what their investigation showed—it just isn't done."

Way Open for Return.

Judge Martineau listened intently to his recital and before Clayton, the defendant, could testify terminated the hearing, but left the way open for a return to the Federal courts.

As has been told, the intense community feeling was due primarily to the well-established belief that the two Negroes shot and wounded Sheriff Clarence Wilson and were responsible for a series of robberies of persons in automobiles parked in lonely places.

Loot from some of the robberies was found in their rooms.

The alleged criminal attack charge came to light after the Negroes were arrested for the robberies and held at Tucker Farm for safekeeping. Indeed, it was not known generally that the Negroes were indicted for criminal assault as well as for robbery and shooting the Sheriff and the case still is referred to in the Blytheville area as that of "those Negroes who shot the Sheriff."

Grayson Again Heads Red Cross.

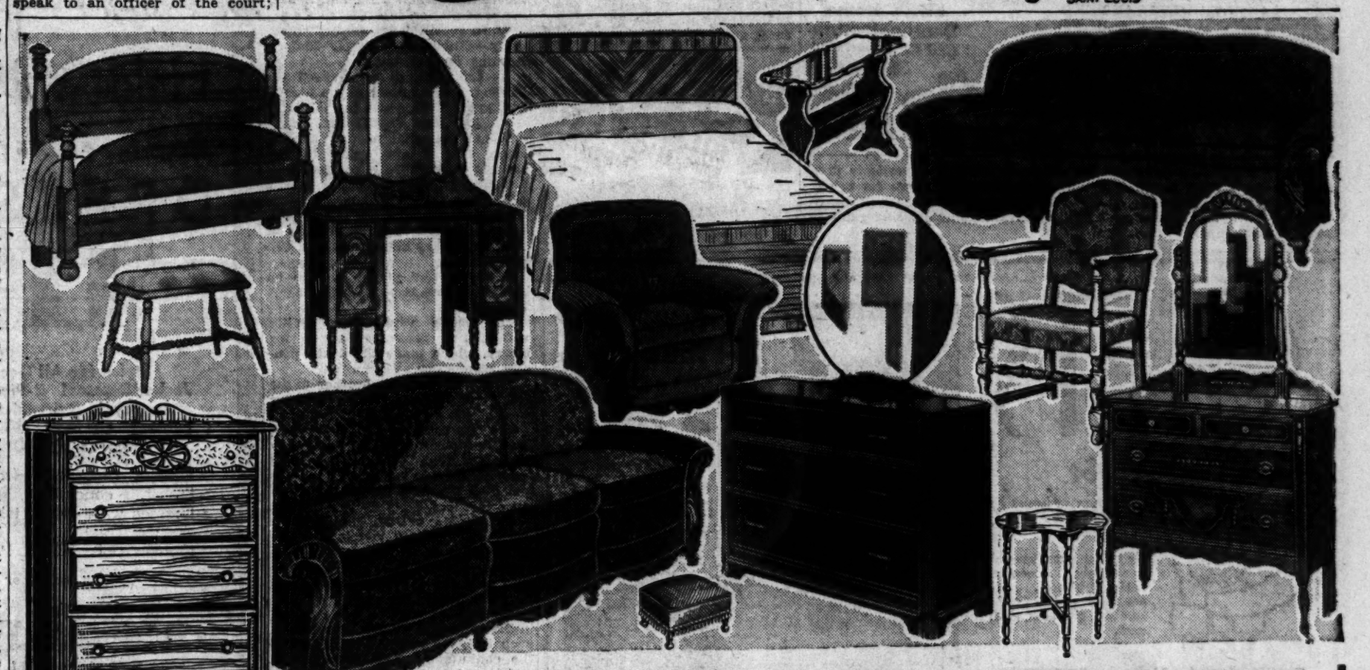
WASHINGTON, Dec. 10.—Rear Admiral Cary T. Grayson was re appointed chairman of the American Red Cross by President Roosevelt yesterday. Mrs. George H. Capen of St. Louis was elected member of the Board of Incorporators.

MEN'S SUITS Lungstras returned at PROMISED TIME

If you want to give a man a gift that of all gifts would be most appreciated—the answer; as fine a suit as a man can buy—a Losse custom tailored suit—$50 to $75.

Losse

807-9 N. SIXTH STREET SAINT LOUIS



CLEARANCE!

One of a Kind Furniture Items—Broken Lots—Floor Samples and Occasional Pieces—

SLASHED TO GIVE-AWAY PRICES!

Come Early!! Limited Quantity First Here— First Served! Big Savings!!

UP TO 1/2 OFF

Purchases May Be Bought On Our Easy Payment Plan! Unheard Of Prices!!!

	Reg. Price	Sale Price
2 Solid Oak Italian Renaissance Buffets	$40.00	$19.95
4 Modern Matched Walnut China Cabinets	32.50	19.95
2 Modern Walnut Vanities, Round Mirrors	37.50	24.95
13 Vanities, modern and traditional	25.00	14.95
2 Richly Shaded Walnut Vanities	20.00	11.95
4 Chests of Drawers, deep and roomy	32.50	19.95
4 Chests of Drawers, modern, maple trim	18.50	12.95
3 Chests of Drawers, oak interior	17.50	11.95
1 Roomy Modern Chifforobe	32.50	19.95
3 Exquisite Modern Vanities	60.00	34.95
1 Beautiful Modern Quality Chest	40.00	24.95
2 Dressers, hardwood throughout	25.00	16.95
3 Modern Dressers, rounded mirrors	40.00	24.95
6 Genuine Walnut Veneer Vanities	25.00	16.95
3 Shaded Walnut Modern Beds	20.00	12.95
1 Sturdy Modern Bed	15.00	10.95
2 Deep Roomy Modern Beds	25.00	14.95
5 Modern Panel Beds, matched casters	17.50	9.98
3 Quality Innerspring Mattresses, ventilated	30.00	19.95
1 Solid Maple Dressing Table	18.50	9.98
1 Sturdy Poster Bed, rich walnut	16.50	10.95
1 Large Chest, oak interior	27.50	16.95
1 Double Deck Innerspring Mattress	$30.00	$19.95
1 Solid Oak 5-Pc. Breakfast Set	40.00	29.95
2 Full-Size Kitchen Cabinets, porcelain table top, rolling curtain	27.50	19.95
1 Modern Buffet, roomy	37.50	25.00
1 Solid Oak Buffet, lifetime service	35.00	25.00
1 Solid Oak China Cabinet, glass door	35.00	25.00
3 39-Inch Coil Springs, finest type	25.00	16.95
1 "Deck O Lace" Coil Spring, 39-Inch	15.00	10.95
1 2-Piece Modern Living-Room Suite	90.00	64.95
1 2-Piece Modern Living Room Suite, carved frame	110.00	79.95
1 Luxuriously Comfortable Lounge Chair	45.00	29.95
4 Deep, Comfortable Lounge Chairs	20.00	15.95
2 Walnut Cellarettes, cedar lined	15.00	9.98
Cabinet Style Walnut Smokers	5.00	2.98
5 All-Metal Round Tables, folding legs	5.00	3.00
1 Solid Maple Child's Chifforobe	30.00	19.95
9 Combination All-Steel Shelf and Broom Cabinets	9.00	5.98
7 Combination Desk Chest	20.00	12.95
2 Quality Studio Couches, Innerspring mattress	45.00	29.95

1886 SEARS, ROEBUCK AND CO. 1936

Kingshighway at Easton — *Open Till 9 P. M. Every Night Till Christmas* — Grand at Winnebago

Brandt's Open Evenings Until 9 O'Clock

New 1937 WORLD WIDE PHILCO With New Automatic Tuning

$1 Pay Only DOWN Long EASY TERMS



Model 37-116X

PHILCO RADIOS $20 and up

Model 37-10X Console Automatic TUNING $127.50 Less Aerial

ORDER NOW and Be ASSURED of XMAS Delivery

24 PHILCO Models to Choose From

Trade In Your Old Radio

SATISFACTION GUARANTEED Choose Any Radio. If Not Satisfied We Will Exchange It for Another Radio Within 7 Days. *Carrying Charge.

FREE Home Demonstration Call CHestnut 9220

Quality Electric Goods Since 1886 Open Eves. to 9

Brandt's 904 PINE

For economical buyers the Post-Dispatch "Want" advertisers present the opportunity to select slightly used articles at prices far below their actual value, and in many cases these articles have the appearance of being new. Read the Want ads, take advantage of these bargains to save money.

YOUTH HELD IN EXTORTION PLOT AGAINST OLYMPIC COACH

Said to Admit Demanding $5000 of J. W. Behr on Threat of Kidnaping Daughter.

By the Associated Press.

CHICAGO, Dec. 10.—Kenneth William Faulkner, 19 years old, was called before a Federal commissioner today for arraignment on a charge of attempting to extort $5000 from J. W. Behr, coach of the American Olympic boxing team and director of the Illinois Athletic Club.

Federal agents who arrested Faulkner said he admitted sending three letters to Behr demanding the money under threat of kidnaping his daughter, Barbara Ann Behr, 18-year-old student at Lake Forest College.

The writer of the notes, mailed Jan. 6, 8 and 10, directed Behr to place $5000 in a white box and have a maid deliver it to the balcony of a Loop hotel. No one appeared to collect the dummy package placed at the designated spot by a woman under supervision of the agents.

OLD GOLD SILVERWARE BRING HIGH CASH PRICES AT Hess & Culbertson OLIVE AT NINTH

DEATH FOR KILLING HIS STEPDAUGHTER

Jury at Hazelhurst, Ga., Convicts Odd Job Man of Trampling Girl, 14.

By the Associated Press.

HAZLEHURST, Ga., Dec. 10.—Lawrence Ward, itinerant odd job man accused of stamping his 14-year-old stepdaughter, Maude Salters, to death when he forced her to admit she visited another man, was convicted of murder yesterday and sentenced to death. He is 51 years old.

The jury deliberated 50 minutes. Judge Gordon Knox fixed the execution date at Jan. 29. The defense moved for a new trial and a hearing was set for Jan. 15.

Ward received the verdict apparently without immediately comprehending its meaning.

As the foreman pronounced the finding, Ward turned to the Sheriff and asked, "What was the verdict?"

"Guilty," said the Sheriff.

"What does that mean? Does it mean that I am going to the electric chair?" Ward continued.

"It looks like it does," the Sheriff told him.

Ward's expression did not change.

Judge Knox inquired if he had anything to say before sentence was pronounced.

"I would like to ask you to be as light on me as you possibly can," Ward said.

The jury's verdict was guilty without a recommendation for mercy, which made the death penalty mandatory.

Shelley Salters, 12, brother of the girl, was the principal witness against his step-father.

The boy said the father set upon the girl at their roadside camp near here last Nov. 14, after chaining their mother to the ground. The girl died the next day in a Brunswick Hospital.

"I sure did not hit the child or stomp her," said Ward in a statement to the jury. "I went down by the road and when I came back my wife said she (Maude) was struck by an automobile."

The stepson said he was aroused in the morning by "Daddy snatching a chain." He testified Ward locked the chain about Mrs. Ward's legs and then knocked the girl down.

"All the time he was asking ma didn't she go out with a man," Shelley said.

The boy said his mother denied having been out with anyone "but when daddy said he was going to kill her she said she did."

"Then he asked if Maude went with her," the lad said, "and mother said Maude had met a man." Shelley then asserted Ward stamped on the girl until she likewise acknowledged the accusation.

Mrs. Ward, pale and poorly clad, followed the testimony closely. During a brief recess Ward conversed with his wife for the first time since his arrest.

"You don't want to send me to the electric chair, do you?" he asked his wife, who is 50.

"I'm not sending you to the chair," she replied.

NOBODY WILLING TO SELL ANY COPPER TO U. S. NAVY

Result of New Law Requiring 40-Hour Week for Firms With Government Contracts.

By the Associated Press.

WASHINGTON, Dec. 10. — The Navy is in the market for 2,600,000 pounds of copper but can find nobody willing to sell. This strange situation is due, Navy officials said, to the new Walsh-Healey Government Contract Act.

The act provides that concerns which make contracts of more than $10,000 with the Government must pay "prevailing" wages as determined by the Secretary of Labor, must establish a 40-hour maximum work week and employ no child labor.

The Navy's bids were to be opened yesterday, but no bids appeared. Navy officials immediately made known they would discuss the situation with Secretary of Labor Perkins.

Although no comment could be obtained here directly from large copper companies, persons usually well informed said many Western copper mines were operating 48 hours a week.

Only one bid was received for a contract for 3500 tons of steel to be used in new ships under the Navy's building program. This bid, department officials said, was unsatisfactory.

Miss Perkins said both Government purchasing agencies and private businesses had made requests for exemptions from the act. The Navy Department, she said, might ask for exemptions in the present cases.

FUNERAL OF DR. R. V. LA GARDE

Services Held for Chief Bacteriologist of Brewery.

Funeral services for Dr. Roland V. La Garde, chief bacteriologist for the Hyde Park Breweries, who died yesterday of pneumococcus meningitis at Barnes Hospital after a two-day illness, were held today at the chapel of Valhalla Cemetery, with cremation there.

A native of Prague, Czechoslovakia, where he received his doctor of philosophy degree at the University of Prague. Dr. Le Garde, who was 49 years old, came to this country in 1925, spending one year as professor of bacteriology at Creighton University in Dmaha, Neb. The following year he came to St. Louis as a research assistant with the Missouri Botanical Gardens, remaining there until 1933 when he became associated with the Hyde Park company. He was unmarried and resided at 4229 Flora place.

ILLINOIS 3 PCT. SALES TAX EXTENDED UNTIL MAY 1

Senate Completes Action on Measure, Which Was Supported By Gov. Horner.

By the Associated Press.

SPRINGFIELD, Ill., Dec. 10.—The second special session of the Fifty-ninth General Assembly adjourned sine die early today after the Senate completed action on a bill to extend the 3 per cent sales tax to May 1.

The vote on the bill, which Gov. Horner supported, was 35 to 5. Four companion measures continuing the relief program were approved, 37 to 3.

The Senate rejected the appointment by Horner of John M. Lowry of Chicago as chief grain inspector to succeed Tim Kiley, also of Chicago, who was removed from office after declining to support Horner in the April primary election.

HERE'S RELIEF for Sore, Irritated Skin

Wherever it is—however broken the surface—freely apply soothing Resinol

FASHIONS FOR MOTHERS-TO-BE

Tomorrow at 9—

the maternity shop Holds a SALE!



Regular $16.95 to $19.75 DRESSES $11.95

Styles for All Occasions
Jacket Dresses! 2-Piece Effects!
Lanbrys! Shirtwaist Styles!
Failles! Crepes! Wool Crepes!
Tweeds and Others!

Drastic reductions from stock! Smart, concealing, flattering Dresses with clever trims and in wanted colors! Your choice tomorrow only, $11.95!

Second Floor

LANE BRYANT SIXTH and LOCUST

LAUER'S GUARANTEED TOY BARGAINS

TOY AUTOS AT LOWER PRICES!

Regular $25.00 Value $14.98 KD



Here's a classy black Pierce Arrow with cream fenders and trimmings . . . has real electric lights, horn, windshield, front bumper and heavy balloon tires.

40 other models priced from $4.59!

$6—28-INCH MAMA DOLL $3.98



No. 1158-11. In beautiful ruffled organdy dress, socks and shoes. She has moving eyes, eye lashes, ringlet curl wig and mama voice . . . and she's 28 inches high . . . a regular $6.00 value!

CUDDLY BABY DOLL, with chubby 20-inch hard body, moving eyes, lashes, silk dress and bonnet; $3.50 value for $1.98

OTHER SPECIALS

Reg. $11.50 3-Wheeler, ball-bearing, bicycle spokes and fender $7.98

Regular $8.50 4-Poster Doll Cribs with drop-side and pad $4.98

Regular $4.50 Doll House, h'w'y masonite $2.98

Regular $12.00 Extension Table and 2 Chairs, maple finish $6.98

Regular $8.00 Wagon, heavy steel, streamlined, heavy solid tires $5.98

Reg. $12.50 No. 14 Chemcraft Chemistry, over 200 pieces with table, $10.69

Regular $1.75 Senior Tinkertoy, makes 10,000 different models $1.59

MOVIE PROJECTORS



$4.50 Value $2.79

Equipped with lamp, cord and plug. Frame and tilting device. Shows large, clear moving picture.

Model pictured with Universal motor, speed control, feed sprocket, etc., regular $12.00 value, special at $8.98

OPEN EVERY NIGHT UNTIL 9 O'CLOCK

SMALL DEPOSIT HOLDS ANY ITEM UNTIL XMAS

TUNE IN SANTA, STATION KMOX, DAILY AT 4:45

LAUER St. Louis' Most Unusual Furniture Store SIXTH STREET at FRANKLIN

Do Your Christmas Shopping Early

Stix, Baer & Fuller • Downstairs Store

SEE OUR OTHER ANNOUNCEMENT ON PAGE 5, THIS SECTION

Take Warning—Come Early for These Rare Values

More OF THOSE STUNNING FUR COATS

148 Have Just Arrived—on Sale Friday at the Same Spectacularly Low Price



$43.75

Pay $4.50 Down —the balance to be paid in seven payments, plus a very small carrying charge. Or You Can Use Your Charge Account or the Will Call!

If you missed our previous sales, don't delay, be here at 9 o'clock Friday morning for the best style and value selections. We did everything in our power to duplicate those other sales. Here are more of those luxurious furs . . . few-of-a-kind styles . . . plenty of the wanted black. If you are planning to give a Fur Coat for Christmas—don't miss these values. Many women's sizes up to 48 included.

6 Broadtails (processed lamb) black, brown, gray
2 Natural Raccoons, Swagger Styles
1 Black Hungarian Pony Swagger
10 Krimmer Lamb, Fitted Styles
24 Black Caraculs, Fitted or Swagger Styles
17 Black Blocked Lapins (dyed coney) Swaggers
4 Brown Block Lapins (dyed coney) Swaggers
9 Gray Blocked Lapins (dyed coney) Swaggers
1 Ermine Dyed Lapin (dyed coney) Swagger
52 Sealines (dyed coney) sizes 14 to 48
10 Sealines (dyed coney) Fitch Trim Collars
2 Sealines (dyed coney) Krimmer Trimmed
10 French Beavers (dyed coney) Swaggers

GIFTS for Everybody



No matter whom you wish to remember . . . whether family or friends . . . you are almost certain to find here the gift each wants most.



LAVENDER SHAVING KIT

For the man of the house. Contains shaving cream, talc, styptic powder and after shaving lotion all in a handy leatherette travel kit that serves as an ideal utility box..... 89c

PO-DO SHAVING KIT, 89c



6-Lb. Chrome FLAT IRON

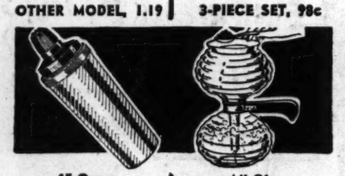
Heat indicator shows iron temperature at a glance. Unbreakable heat unit... 1.98

OTHER MODEL, 1.19

4-Pc. Military BRUSH SET

Three brushes with metal backs—chrome trimmed. Hard rubber comb.... 1.98

3-PIECE SET, 98c



45-Ounce COCKTAIL SHAKER

Chrome plated model with glass lining and jigger top. Built-in strainer... 1.19

Others at 59c

All-Glass COFFEE MAKER

Makes perfect coffee. Guaranteed heat resisting glass; genuine bakelite handle.. 98c



SANDWICH TOASTER

For the hostess. Toasts! Grills! Fries! All chrome plated with self-locking grease cup. 1.98

Others at 1.29

GEM 3-PC. SHAVE SET

Shaving brush; Gem razor with blades; year's supply of soap in bakelite bowl... 1.65

Other Sets, 98c



18-in. Travel ZIPPER BAG

Whipcord finish with airplane stripe decoration. Waterproof lining..... 1.59

Chronmaster Electric Bell ALARM CLOCK

A grand gift for anyone! Guaranteed accurate; synchronous movement 2.19



16-PIECE HIGHBALL SET 1.09

You'll want this smart looking set for several members on your Christmas list.

Eight 10-ounce glasses with colorful ship design, and eight long stem glass spoons to match. Beautiful Christmas Box.

TOILETRIES

TRIOMPHE PERFUME ½-Oz. $5



EVENING in PARIS

4-PIECE GIFT SET. Face Powder, Rouge, Talcum and Perfume, in a beautiful gift box..... 2.95



COTY'S

PURSER PERFUME. Purse size flacon of perfume in rich gold-tone case with color accent..... $1



HUDNUT

TRIPLE COMPACT. Beautiful baguette design in many finishes. Rouge, Powder and Lipstick..... 2.75



L'ADONNA

2-PC. GIFT SET. Newly designed cases in gold-tone with Dawn Blue accent. Rouge and lipstick. Jewel-like gift box. Her own choice..... $1



CUTEX CLUB-KIT

MANICURE SET. Genuine leather case in black or brown pin morocco finish. Fully equipped with manicure essentials..... 3.45

Make Walgreen's Your Gift Headquarters

Walgreen Drug Stores

STANDARD MILK BILL APPROVED BY COMMITTEE

Plan to Suspend Rule Seek Its Passage Aldermen Tomorrow Abandoned.

The Public Welfare Committee of the Board of Aldermen, by unanimous vote, today approved a major amendment the milk control ordinance which met with combined opposition distributors and producers at hearings.

A plan to suspend the rules submit the bill for passage is reported favorably to the Board of Aldermen tomorrow, would be doned, and sponsors said they call it up for third reading vote Dec. 18. The change was President William L. Matthes because it had been decided board would hold another hearing before adjourning for the holidays. Previously it had been planned to adjourn tomorrow.

Only Minor Amendments

Alderman Otto L. Lietchen, chairman of the committee, said the board would pass the ordinance a Christmas present to St. Louis.

Minor amendments to the ordinance approved by the committee were acceptable both to Health Commissioner Joseph F. Bredeck, one of the principal advocates of the ordinance, and Associate City Counselor Louis A. McKeown, who drafted it. One change gave producers the privilege of appealing to the law department from findings of the health department.

Dr. Bredeck and McKeown conferred with the committee for more than three hours before it went into executive session. After the adjournment of the committee Dr. Bredeck expressed his entire satisfaction with the draft which would be reported to the board.

Distributors' Pleas Heard

Officers and attorneys for distributors spent an hour before the committee this morning making a successful attempt to obtain approval of amendments they suggested.

The amendments offered by the distributors would have changed the principal features of the ordinance, permitting the Board of Health Service to lower the grade of a distributor's product for violation of the ordinance, levying a fine of about 1-11 of a cent a quart, to provide funds for inspection to insure meeting standards in accordance with those approved by the United States Public Health Service.

Mayor Dickmann announced last week that he expected the ordinance would be passed by the board without material change and that he would sign it.

Besides Lietchen, members of the committee are: Aldermen Hoeflinger, Walter Ziegenhein, Lawrence P. Walsh, Michael J. Kelly, Charles O'Connor and Bernard Fitzsimmons.

600 FROM FOREIGN GROUPS TO GIVE CHRISTMAS PROGRAM

International Institute's Party Sunday at St. Louis University Gymnasium.

The International Institute of United Charities agency, will hold its ninth annual Christmas party at 2:30 o'clock next Sunday afternoon at St. Louis University gymnasium.

About 600 members of the St. Louis foreign colony and other groups will take part. Christmas songs will be sung by the Kosciusko Damenchor, directed by Mrs. Kasper, and dances of the Austrian Tyrol will be offered by the Folkerische Schuhplattlers. There will be folk dances by Polish and Czechoslav groups.

Southern Italians will give a dramatization of the birth of Christ, and Mexicans will sing Christmas songs in costume. American Indians will sing Christmas songs in costume, ancient dances of Greece will be interpreted by the Greek Society of Education. French and English Christmas carols will constitute a program of the John Burroughs School Glee Club.

INTERPRETATION OF MUSIC IN BATIK TO BE EXHIBITED

Savo Radulovich to Appear at Washington U. Bazaar.

Savo Radulovich, 26-year-old artist, will explain his method of interpreting music through batik work as part of the program at the International Bazaar at Washington University, which will open a two-day session tonight.

Radulovich, a native of Yugoslavia and graduate of the Belgrade University School of Fine Arts, will have several specimens of his work at the bazaar. He based his first try on folk songs of Jugoslavia as well as on classical compositions.

Also on tonight's program are native Polish dancers in costume, a marionette revue by Miss Hasock and Spanish dances by Miss Marie Aguada. Foreign students at the University, in costume of their respective native lands, will be on hand in the 15 booths representing foreign nations. The bazaar is sponsored by the university Y. M. C. A.-Y. W. C. A. to raise funds for its program of campus activities.

STANDARD MILK BILL APPROVED BY COMMITTEE

Plan to Suspend Rules and Seek Its Passage by Aldermen Tomorrow Is Abandoned.

The Public Welfare Committee of the Board of Aldermen, by a unanimos vote, today approved without major amendment the standard milk control ordinance which had met with combined opposition of distributors and producers at public hearings.

A plan to suspend the rules and submit the bill for passage when it is reported favorably to the Board of Aldermen tomorrow, was abandoned, and sponsors said they would call it u for third reading and a vote Dec. 18. The change was made, President William L. Mason said, because it had been decided the board would hold another meeting before adjourning for the holidays. Previously it had been planned to adjourn tomorrow.

Only Minor Amendments.

Alderman Otto L. Lietchen, chairman of the committee, predicted the board would pass the bill "as a Christmas present to St. Louis."

Minor amendments to the bill as approved by the committee were acceptable both to Health Commissioner Joseph F. Bredeck, one of the principal advocates of the ordinance, and Associate City Counselor Louis A. McKeown, who drafted it. One change gave producers the privilege of appealing to the city law department from findings of the health department.

Dr. Bredeck and McKeown conferred with the committee for more than three hours before it went into executive session. After the adjournment of the committee, Dr. Bredeck expressed his enire satisfaction with the draft which will be reported to the board.

Distributors' Pleas Heard.

Officers and attorneys for distributors spent an hour with the committee this morning in an unsuccessful attempt to obtain approval of amendments they had suggested.

The amendments offered by the distributors would have removed the principal features of the bill—permitting the Board of Public Service to lower the grade of a distributor's product for violation of the ordinance, levying a tax of about 1-11 of a cent a quart to provide funds for inspection and raising standards in accordance with those approved by the United States Public Health Service.

Mayor Dickmann announced last week that he expected the ordinance would be passed by the board without material change and added that he would sign it.

Besides Lietchen, members of the committee are: Aldermen Hubert Hoeflinger, Walter Ziegenbalg, Lawrence P. Walsh, Michael J. Scott, Charles O'Connor and Bernard J. Fitzsimmons.

600 FROM FOREIGN GROUPS TO GIVE CHRISTMAS PROGRAM

International Institute's Festival Sunday at St. Louis U. Gymnasium.

The International Institute, a United Charities agency, will hold its ninth annual Christmas festival at 2:30 o'clock next Sunay afternoon at St. Louis University gymnasium.

About 600 members of the St. Louis foreign colony and other groups will take part. German songs will be sung by the Deutsche Damenchor, directed by Karl Kasper, and dances of the German Tyrol will be offered by the Bayerische Schuhplattlers. There will be folk dances by Polish and Yugoslav groups.

Southern Italians will give a dramatization of the birth of Christ and Mexicans will sing and dance in costume. American Indians will sing Christmas songs in dialect and ancient dances of Greece will be interpreted by the Greek organization. French and English Christmas carols will constitute the program of the John Burroughs School Glee Club.

INTERPRETATION OF MUSIC IN BATIK TO BE EXPLAINED

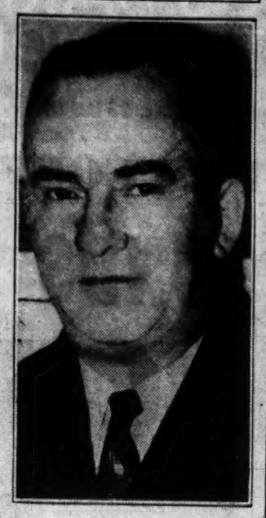
Savo Radulovich to Appear Tonight at Washington U. International Bazaar.

Savo Radulovich, 26-year-old batik artist, will explain his process of interpreting music through batik work as part of the program of the International Bazaar at Washington University, which will close a two-day session tonight.

Radulovich, a native of Jugoslavia and graduate of the Washington University School of Fine Arts, will have several specimens of his work at the bazaar. He bases his artistry on folk songs of Jugoslavia as well as on classical compositions.

Also on tonight's program will be native Polish dancers in costume, a marionette revue by Margaret Hassock and Spanish dances by Esther Marie Aguada. Foreign students at the University, in costumes of their respective native lands, will be on hand in the 15 booths representing foreign nations. The bazaar is sponsored by the university Y. M. C. A.-Y. W. C. A. to raise funds for its program of campus service.

LEGION COMMANDER



—By a Post-Dispatch Staff Photographer.
HARRY W. COLMERY.

LEGION COMMANDER TO SPEAK TONIGHT

Arriving in St. Louis for Meeting, He Discusses View of Veterans on Pensions.

The National Commander of the American Legion, Harry W. Colmery of Topeka, Kan., who came to St. Louis today to outline the Legion program and viewpoint for 1937 in a speech this evening at Municipal Auditorium, told reporters that he thought there was little demand, despite repeated proposals, for general pension payments to World War veterans.

"Such proposals, voiced by a few," he said, "are given weight beyond their importance when they are widely broadcast by newspapers or incorporated in the platform of some demagogue. As a matter of fact, I have received hundreds of letters from Legion members who have various suggestions to make, and hardly one of them contained a request that we campaign for general pensions."

The 46-year-old lawyer, whose reputation for frankness even to the point of criticising some of the activities of Legion members, has preceded him, was the subject of wide editorial comment recently after a public address in which he said that it was the duty of the American Legion to "not deny the right of free speech or peaceable assembly to any person or any group, not even to those whose theories we despise."

After a banquet at Hotel Statler, attended by national committeemen, State and district officers, commanders and adjutants of the Legion who live in the St. Louis area, he will speak at 8 p. m. in the Opera House at the Auditorium.

666 checks COLDS and FEVER first day
LIQUID, TABLETS SALVE, NOSE DROPS
Headache, 30 minutes
Try "Rub-My-Tism" World's Best Liniment

33 Years the Leader
TRUSSES
Our New ANODE Designs Meet Every Requirement.



Washable, sweatproof. See your doctor, then see us. Men and women fitters of experience will consult with you on your particular needs. Remember, a truss is only as good as the fitting.
AKRON TRUSS CO.
CH. 3349 815 PINE ST.

A SWEET STOMACH IN TWO MINUTES



Is there anything more disagreeable than a sour stomach—usually accompanied by bad breath and full feeling? What a blessing it is to have a sweet stomach! If you are distressed, get Stuart's Dyspepsia Tablets, known for 40 years as the pleasant, quick, soothing way to relief. "I never want to be without them," writes A. M. M. "For 40 years they have never failed to give me quick relief," says E. H. W. Stuart's Dyspepsia Tablets are compounded to neutralize acidity. Are safe and harmless. See what they will do for you. Get a box today. Satisfaction guaranteed. At all druggists.
STUART'S DYSPEPSIA TABLETS
FOR STOMACH ACIDITY

35c MUM 19c
GIVE HIM A PIPE!
You'll Find a Full Selection at PARK'S, Priced From 19c to $2.98
HEY! SHOPPERS
XMAS SALE FRIDAY, SATURDAY AND MONDAY!
I'M GETTING ALL MY GIFTS AT PARK'S! HOW ABOUT YOU!
$1.50 WARD'S HALIBUT LIVER OIL CAPSULES 50 CAPSULES FOR 69c

PARK'S LEAD IN POUND TOBACCOS!
HALF and HALF AN OLD FAVORITE 59c
PRINCE ALBERT OR VELVET 69c
UNION LEADER 14-OZ. CAN 59c

ITEMS SELDOM CUT--DON'T MISS THEM!
YARDLEY'S SACHET 1.10 SIZE 88c
YARDLEY'S Shaving BOWL 1.10 SIZE 88c
BOURJOIS EVENING IN PARIS PERFUME 55c SIZE 44c 1.10 SIZE 88c NEW XMAS PACKAGES
UPJOHN'S Super D PERLES 1.25 Size 30 Perles 84c
1.75 Size Myeladol 12-Oz. 1.29
Citrocarbonate 1.00 Size 67c

PARK'S CUT-RATE DRUGS
PACKARD OR SCHICK ELECTRIC RAZORS $15
ST. LOUIS' FASTEST GROWING DRUG STORES! THERE'S A REASON!
711 WASHINGTON | 2720 N. 14th ST. | 522 OLIVE | 5971 EASTON | 5003 GRAVOIS | 1604 S. BROADWAY | 6665 DELMAR | 7360 MANCHESTER | 710 OLIVE | 2718 CHEROKEE
50c LINEN CARDS PLAYING 19c



40c Pepsodent Paste 33c

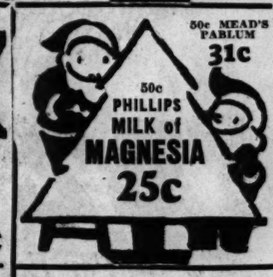
1.50 GUARANTEED ALARM CLOCKS 67c
55c Woodbury's Face Powder 25c
KRANK'S MEN'S SETS A 4-Piece Set He Will Enjoy. Regular 1.50 Value. 89c PALMOLIVE MEN'S SETS CUT TO 79c
BUCK ROGERS' HELMET or ROCKET PISTOL REGULAR 1.00 VALUES 59c All Boys Will Want One of These!



1.50 Electric TOASTER 98c



Xmas Suggestions for "Her"
MAX FACTOR'S 3-Piece Toilet Set The cosmetics of the movie stars. She'll love it— 2.50
COTY'S TOILET SET An old favorite she is sure to appreciate, at only 1.49
MAKE HER HAPPY WITH WRISLEY'S EXQUISITE Body Powder A REALLY LOVELY DELICATE ODEUR IN A BEAUTIFUL PACKAGE REGULAR 1.50 VALUE 89c
1.50 WRISLEY'S TOILET WATER COMES IN HER FAVORITE ODEUR DON'T MISS THIS AT ONLY 89c
LES PARFUMS FAURE SIX DELICATE ODEURS OF PERFUME YOUR CHOICE OF GARDENIA, CHYPRE, EXOTIC, JASMINE, CARNATION, ROSE 29c
PINE BATH OIL 3.00 VALUE AT ONLY 1.98



25c EX LAX LAXATIVE 13c
BAYER ASPIRIN Bottle of 100 39c
1.25 CAROID AND BILE SALT TABLETS 74c
50c IODENT PASTE 21c
25c ANACIN TABLETS 13c
60c FASTEETH POWDER 36c
1.25 S. M. A. POWDER 82c
35c CARTOSE SYRUP 24c
60c MINIT RUB TUBE 33c
25c CARTER'S LIVER PILLS 14c
60c ENO SALTS 37c
1.25 CREOMULSION FOR COLDS 79c
25c DRENE SHAMPOO 33c
25c PHILLIPS' TOOTH PASTE 15c
1.25 SQUIBB'S COD LIVER OIL 79c
1.00 PACQUIN'S HAND CREAM 57c
1.20 SCOTT'S EMULSION 79c
35c Lifebuoy SHAVING CREAM 19c
1.25 Veracolate TABLETS 84c
25c Citrate of Magnesia 10c No Deposit
BOOK MATCHES PER CARTON 50 Books 5c
75c BAUME BENGAY 41c
50c MOLLE SHAVING CREAM 25c
Anti Collo NIPPLES SMALL OR MEDIUM 4 For 15c









Nationally Advertised Brands 3.29
LIQUOR
14-Karat BARREL WHISKEY 1 Year Old PINT 1.15
BONDED WHISKEY 5 YEARS OLD A Real Buy at Only 1.39 Full Pint
SPANISH SHERRY WINE A Schenley Import 5th 1.49
VICTORY WHISKEY PINT 59c
FREE! New and Fascinating Card Game The American Derby Fun galore! You get one absolutely Free with every Liquor purchase! Get Yours While They Last
KUMMEL or ROCK and RYE Best Quality! Pint 59c





60c JAD SALTS 32c
30c LYSOL ANTISEPTIC 16c
LILLY'S INSULIN U. 40 10CC 98c
40c MUSTEROLE SALVE 24c
60c MURINE LOTION 33c
25c N. R. TABLETS 14c
25c DR. WEST'S PASTE 2 for 29c
Du Bouchette Manhattan Ready to Drink COCKTAIL 5th Rye Base 1.89
Old Quaker Whiskey, Pt. 95c
Rewco Rye, 2-Yr.-Old, Pt. 1.09
Pure U. S. P. Alcohol, Pt. 77c
California Wine, 5th 49c
Seagram's Straight Whiskey, Pt., 99c
DU BOUCHETT TOM AND JERRY Makes 3 Pints For Only 1.00
1.00 VITALIS TONIC 69c
60c BROMO SELTZER 33c
40c FLETCHER'S CASTORIA 22c
75c KREML TONIC 47c
50c JERGENS LOTION 28c
1.00 FLASHLIGHT COMPLETE, 49c
1.50 ELECTRIC STOVE 98c
GILLETTE BLADES 10 for 49c





1.00 Listerine Antiseptic 59c

For a Gentle, Safe Laxative We Recommend SCHOENFELD'S TEA "Nature's Way to Health" 25c Size 17c



Skin & Tissue Cream $1.65 UP
Keep your chin up . . . keep your neck smooth . . . keep your eyes young with this youth-maintaining cream.
Harriet Hubbard Ayer







CLIP THESE COUPONS—EVERY ONE AN UNUSUAL VALUE!
50c LA TOUR PERFUMES Imported Lilac—Gardenia—Honey Suckle and Other Odeurs. Very Special 12c WITH COUPON
MAR-O-OIL SHAMPOO 1.00 SIZE 49c WITH COUPON!
ZIPPER TOBACCO POUCHES WITH COUPON 9c
25c GLYCERIN AND ROSE WATER WITH COUPON 8c
COMBS Type for Men or Women Fine and Large Teeth WITH COUPON 8c
P&G OR CRYSTAL WHITE GIANT SIZE SOAP 5 Bars for 12c
With this Coupon and an additional 25c purchase at our drug counter.

WE RESERVE THE RIGHT TO LIMIT QUANTITY

LAMMERT'S

NO DOWN PAYMENT

SMALL CARRYING CHARGE

LIBERAL TRADE-IN ALLOWANCE

Choose Your

CHRISTMAS PHILCO

Now!

52 MODELS

For Every Purse and Purpose

$20 UP

PHILCOS FOR AMERICAN RECEPTION

Table Models	$20.00 to $49.95
Console Models	42.50 to 69.95
Auto Radios	39.95 to 77.60

PHILCOS FOR AMERICAN AND FOREIGN RECEPTION*

Table Models	$37.50 to $99.50
Console Models	49.95 to 89.95
Inclined Sounding Board Models	79.95 to 600.00
Radio-Phonograph Combinations	125.00 and 185.00

*Sold only with Philco High-Efficiency Aerial to insure greatest foreign reception.

NOW—5 PHILCOS with AUTOMATIC TUNING

$125 to $375

Be sure to see, hear and *try* the most talked-of feature in radio—Philco Automatic Tuning! One twirl of the dial, and "*Click... there's your station!*"—tuned instantly, with automatic accuracy, more perfectly than eye or ear can tune! It's Philco's greatest gift to radio—and radio's greatest gift to *you!*



FREE DEMONSTRATION ALL THIS WEEK!

1937 PHILCO BARGAINS

37-640MX Philco spread band American-foreign. 17 tuned circuits. Console model. Regularly $97.00, now with your old set — — — — — — — $79.00

660X Philco spread band. American and Foreign. 4 tuning ranges. 1937 Console model. Regularly $117.50, now with your old set, only — — — — — — — $94.50

675X DeLuxe Philco spread band. American and Foreign. 5 tuning ranges. 1937 Console model. Regularly $173.00, now with your old set — — — $134.00

Philco All-Wave, High Efficiency Aerial Kit, $5 Additional.

670X Philco spread band. American and Foreign. 5 tuning ranges. 1937 Console model. Regularly $144.50, now with your old set — — — — $119.50

LAMMERT'S

911-919 WASHINGTON AVE. - ESTABLISHED IN 1859

Historic Precedent in England for Turmoil Over King's Plan to Wed

Incidents of Kind From Edward II Forward, But in 600 Years No Other Sovereign Has Abdicated Voluntarily.

Special to the Post-Dispatch.

LONDON, Dec. 10.—The turmoil in which King Edward's love affair has embroiled England and the British Empire is not the first resulting from the marriage arrangements of a British sovereign.

The marital adventures of Henry VIII, far from romantic in their bloody consequences, are well known. He defied public opinion, and particularly the stand of the church, by taking as his first wife, in 1509, Catherine of Aragon, widow of his brother. His manner of wedding, however, was in no wise so shocking as the way he divorced her 24 years later, after repeated refusals of the Pope to approve the separation, so that he might legally marry Anne Boleyn of whom he had been enamored for some years. Anne held him only a few years and, to be rid of her, he had her beheaded. There followed four other marriages, and one other of the hapless brides, Catherine Howard, paid with her life as had Anne.

Two Pseudo-Abdications.

In 600 years of English history there is no record of a King having abdicated of his own free will in order that he might follow the path of romance, or for any other reason. Since the year 1300 there are five instances of the separation of an English monarch from his throne before his death. Two have been described, technically, as abdication; King Richard II in a prison cell signed a deed of abdication in 1399, and King James II, having fled to France in the face of armed rebellion in 1688, was declared by Parliament to have abdicated. That such was not James' intention was shown by later unsuccessful efforts to regain the throne.

Through strife and turmoil, intrigue and betrayal, and often at great personal danger and suffering, English Kings, and Queens, have chosen to carry on, and, if necessary, defend their royal status to the bitter end.

Although public opposition to royal marriages has flared up before, this is the first time it has been based on the fact of the ruler's chosen mate having been divorced—the two divorces of Wallis Warfield Simpson being undoubtedly the compelling force behind the tidal wave of protest against the King's proposed match. It seems settled in the British conscience that no matter how charming the woman her history could not but dishonor the proud and lofty throne of England and the empire.

Previous Domestic Standards.

This public view no doubt is fortified by the admirable record in recent generations for the maintenance of high domestic standards in the royal palace. From the time of the great Queen Victoria, who succeeded to the crown in 1837, the throne has been occupied by a sovereign of exemplary family life. She was followed by her son, Edward VII, and he by the late George V, father of Edward VIII.

The marriage of Queen Mary I in 1554, in the face of bitter oppositions, is recalled by Edward's present difficulties. She was a daughter of Henry VIII by his first wife, and succeeded to the throne in 1553 on the death of a half-brother who had no heirs. Shortly after her accession (she then was 37 and never had been married) she announced her intention of marrying Philip of Spain, son of the Emperor, Charles V. Philip was 11 years her junior and was a devout Roman Catholic at a time when much of England was bitterly antagonistic to the Catholic Church.

Wyatt's Rebellion.

There was widespread opposition. A factor was the general belief that Charles V had arranged the marriage for the purpose of an alliance of England with Spain against France. The House of Commons sent a deputation to entreat Mary not to marry a foreigner. Aroused by her determination, an army under the leadership of Wyatt marched on London proposing to depose her and place on the throne her half-sister Elizabeth. The rebellion was quelled and Mary resolutely stood her ground and married Philip. As was expected, England soon was embroiled in war with France. Philip went off to the wars and in 1558 Mary died.

The case of Richard II has been ctied as somewhat paralleling that of Edward in the romantic aspect. He ascended the throne in 1377, but long before that he had married Anne of Bohemia. She died in 1394 and two years later Richard went to France and for political reasons "married" the 7-year-old Isabella, daughter of Charles VI of France. This marriage was never consummated, but it went much against public opinion in England. In the years that followed Richard maintained a court of "wanton luxury," supported by arbitrary taxation. He declared that "the laws of England were in his mouth," was ruthless with his enemies, and resentful of any restraint. For a time he was forced to submit to a parliamentary council of state, and ultimately, as the opposition strength grew, he was made prisoner and forced to sign a deed of abdication.

The Case of Charles I.

The most luckless of the British Kings was Charles I who lost his head as a result of conflict with his people. Shortly after ascending the throne in 1625 he made an unpopular marriage, taking as his bride Henrietta of France. She was a Roman Catholic and the religious issue still was a burning one in England.

Charles had an exalted view of the prerogatives of kingship, and in the first four years of his reign he dissolved three Parliaments for refusal to assent to arbitrary measures he proposed.

For 11 years thereafter Charles ruled without a Parliament, but all the while public discontent was growing. Finally the King was forced to call Parliament, and the "Long Parliament" of 1640 set about the grim business of demanding redress of grievances. The conflict between the King and Parliament was long and bitter, but gradually the latter gained the upper hand. Impeachment of the unpopular Queen was threatened and her life was in danger. The struggle turned into civil war. At last Charles was brought to helplessness.

Beheading of King Charles.

In 1648 Parliament, having decided that Charles was guilty of treason by "levying warfare against the Parliament and the kingdom of England," appointed a court to try him. He refused to submit to the court, challenging its authority and declaring that he was King not by choice of the people but by descent. Nevertheless, he was in physical custody and the court proceeded to try him and sentenced him to death. He was decapitated Jan. 30, 1649.

His last words are said to have been: "I desired the liberty and freedom of the people as much as any, but I must tell you that their liberty and freedom consists in having government. It is not their having a share in the government; that is nothing pertaining to them. A subject and a sovereign are clean different things."

The church issue was the undoing of James II who ascended the throne in 1685. He had earlier embraced the Catholic religion. Both his first wife, Anne Hyde, who died in 1671, and his second, Mary of Modena, were Catholics. The religious issue was a cause of bitter dissension, and a great mass of public opinion was aroused against the King by his adherence to the Catholic church. He sent a mission to Rome and heard mass in public, and was said to have made himself subservient to the French King.

There was armed rebellion, and three years after he became King, William of Orange, his own son-in-law, led an army against him. He is said to have thrown the Great Seal of the kingdom into the Thames before he fled to France. He did not formally resign the crown, but Parliament declared that he had abdicated.

Rebellion Against Henry VI.

King Henry VI also came to an untimely end. He succeeded to the throne of England when less than a year old, and was crowned in 1429, when 8 years old. He had also been proclaimed King of France on the death of his grandfather, Charles VI. As he grew to manhood his kingdoms were involved in wars. The French provinces broke away and rebellion developed at home. The King was not popular with the people of England. The King's defenders were overcome and in 1461, Edward of York had himself proclaimed King. For some years Henry made futile efforts to regain his place, but his death came in 1471, and history attributes it to an act of violence on the part of one of his enemies.

Parliament deposed King Edward II in 1327. His reign was filled with conflict, and his wife, Isabella of France, helped in his undoing. Displeased with the King's conduct and his choice of favorites, she went to France in 1325, became the paramour of Roger Mortimer, and a year later returned with him to England and raised an army to try to drive Edward from the throne. In the subsequent campaign Edward was captured and Parliament deposed him. It was announced shortly afterward that he had died a natural death in prison, hut historians believe he was killed.

FORMER POLICE CHIEF FOUND GUILTY OF MURDER

Death Sentence Mandatory for Death of Woman Clerk of Florida Town.

By the Associated Press.

GAINESVILLE, Fla., Dec. 10.—A. L. Burton, former police chief at High Springs, was convicted last night of the murder of a woman town clerk.

There was no recommendation for mercy and a death sentence was mandatory.

State witnesses testified there was ill feeling between Burton and Miss Bonnie Collins, the clerk. The defense offered no testimony.

Miss Collins was beaten with a wrench Dec. 31, 1935. Burton, then an officer, said he entered her office in time to see Le Walker, a Negro, strike her with a wrench. Burton said he shot Walker.

A Coroner's jury held the Negro killed Miss Collins and that Burton acted in the line of duty. Later, at the request of Miss Collins' family, a State investigator was assigned to the case. Last spring a grand jury indicted Burton for both deaths.

FAMOUS-BARR CO.'S BASEMENT ECONOMY STORE

Holiday Store Hours Until Dec. 23 Inclusive.... 9 A. M. to 6 P. M.

FRIDAY IS COFFEE DAY

6 POUNDS F. & B. COFFEE



Carefully Selected, Bourbon Santos Grade... Noted for Its Temptingly Fragrant Aroma and Zestful Taste! Whole Bean! Dripolator! Steel Cut!

The satisfying goodness of F. & B. Coffee has made it a prime favorite with thousands of discriminating St. Louisans! And justly so! For F. & B. Coffee is grown on the sheltered hills of Brazil... it's carefully graded ... and scientifically roasted immediately before selling to insure its appetizing flavor! Drink a cup or two ... compare its excellent taste .. and you will readily see why F. & B. Coffee is truly exceptional at this low price.

$1

Special 3-Pound Package To accommodate those who are unable to consume 6 pounds a month ... we offer this convenient package. **53c**

Basement Economy Store

Gifts That Please

Ten Inexpensive Suggestions That Will Effectively Convey Your Merriest Christmas Cheer!

Clever Scarf Sets



For Tots and Misses!

69c to $1.79

Brushed wool and other warm fabrics. High crown hat and full sized muff.

Basement Economy Store

Smart Stetson Gloves

New Washable Capeskins

$1.39 Pr.



To please women and misses! Slip-on style in black, brown. Sizes 6 to 8½.

Basement Economy Store

Infants' Slippers



Choose From Two Groups!

69c and 79c

69c: pink and blue bunny style.
79c: white bootees with woollen collars. Sizes 4 to 10.

Basement Economy Store

Women's Slippers

Comfy Type D'Orsays

98c



Higher cut vamps with padded soles and Cuban heels. Black, blue, red, green. Sizes 3 to 9.

Basement Economy Store

Boys' Mackinaws



Heavy! Warm All Wools

$5.95

In neat checks and blocks. Double breasted with sport backs. Sizes 6 to 18.

Basement Economy Store

Assorted Chocolates

Attractive Gift Boxes

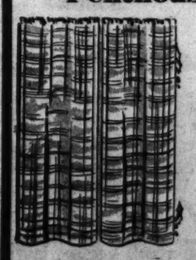
5 Lbs. $1



Rich assortment with a variety to please 'most everyone! Hard Candies, 1 lb. 15c

Basement Economy Store

Penthouse Curtains



For 'Most Any Room!

88c Pr.

Lovely plaids hemmed, ready to hang! Gay and colorful effects!

Basement Economy Balcony

Standard Flooring

Armstrong and Others!

38c Sq. Yd.



Felt-base flooring with heavy baked enamel finish. Two yards wide.

Basement Economy Store

$6.95 Pull-Up Chairs



Ideal Gifts for the Home!

$4.69

Large comfortable Chairs with solid walnut arms and front posts. Homespun covers. Rust, green.

Basement Economy Balcony

Lovely Table Lamp

Rust, Green and White!

$1.57



Neatly designed and well proportioned, complete with pleated paper parchment shades!

Basement Economy Balcony

FAMOUS-BARR CO.

OPERATED BY THE MAY DEPT. STORES CO.

St. Louis Largest Array of Gifts

CHRISTMAS STORE HOURS UNTIL DECEMBER 23rd, INCLUSIVE, 9 A. M. TO 6 P. M.

be down early friday for drastic

REDUCTIONS ON APPAREL

SAVE 1/4, 1/3, 1/2 AND MORE

Coat and Suit Shop

32—$29.75 to $39.75 Sports Coats, unfurred ——— $20
45—$59.75 to $79.50 Furred Dress Coats, now ——— $40
22—$89.50 to $139.50 Furred Classic Coats ——— $75
24—$16.75 to $22.75 Tweed and Fleece Coats ——— $10
13—$39.75 to $59.75 Furred and Plain Sports Coats ——— $30
6—$59.75 to $79.50 Fur-Trimmed Dress Coats ——— $50
3—$125 to $139.50 Misses' Furred Winter Coats ——— $88
2—$79.50 Dress Suit with fur trim ——— $50
3—$39.75 3-Piece Topcoat Suits, Sizes 10 and 16 ——— $25
11—$29.75 Casual Suits for Misses ——— $15
3—$22.75 Tweed Suits, Misses' Sizes ——— $5

Women's and Half-Size Shop

21—$14.95 to $19.75 Crepe Dresses ——— $5
55—$16.75 to $22.75 Dinner and Evening Dresses ——— $10
19—$19.75 to $25 Crepe Dinner and Evening ——— $12.95
16—$21.75 to $29.75 Dinner and Evening ——— $16.75
20—$25 to $35 Day and Evening Dresses ——— $19.75

In the Costume Salon

55—$39.75 to $59.75 Day and Evening Gowns ——— $23
115—$49.75 to $69.75 Gowns and Wraps ——— $43
32—$115 to $195 Gowns and Wraps ——— $99.50
100—$39.75 to $49.75 Day and Dinner Gowns ——— $33
33—$99.50 to $165 Gowns and Wraps ——— $73
5—$295 Ensembles, Wraps and Suits ——— $195

Little New Yorker Shop

7—$12.95 to $19.75 Coats and Suits ——— $10
9—$19.75 to $25 Fleece Sports Coats ——— $15
7—$39.75 to $49.75 Fur-Trimmed Coats ——— $30
111—$6.98 to $7.98 Daytime Frocks, 11 to 15 ——— $2.98
27—$10.95 Daytime Dresses, 11 to 15 ——— $3.98
30—$6.98 Daytime Dresses, 11 to 15 ——— $5
64—$12.95 to $14.95 Daytime Frocks ——— $6.98
29—$10.95 to $12.95 Daytime Dresses ——— $8.98
52—$14.95 to $19.75 Day and Evening Frocks ——— $12.95
5—$22.85 to $29.75 Day and Evening Frocks ——— $19.75

In the Thrift Shop

351—$8.98 to $10.95 Winter Dress ——— $6.98
115—$3.98 to $6.98 Rayon and Crepe Frocks ——— $2.98
252—$6.98 Crepe Dresses, misses and women's sizes ——— $5
131—$10.95 Winter Dresses, wanted colors ——— $8.98
63—$12.95 to $14.95 Crepe and Wool Frocks ——— $9.98

In the Misses' Shop

22—$14.95 to $16.75 Daytime Frocks ——— $5
62—$16.75 to $25 Day and Formal Frocks ——— $10
16—$16.75 Day and Afternoon Frocks ——— $8.98
55—$19.75 to $22.75 Day and Evening Frocks ——— $12.95
46—$29.75 Formal and Cocktail Frocks ——— $19.75
73—$22.75 to $29.75 Formal and Street Frocks ——— $16.75

Blouse and Sweater Shop

161—$2.98 Crepe and Sheer Blouses ——— $1
252—$2.98 to $3.98 Crepe and Satin Blouses ——— $1.98
34—$3.98 to $5.98 Crepe and Satin Blouses ——— $2.98
140—$1.98 to $2.98 Slip-on Sweaters ——— $1
243—$2.98 to $3.98 Twin, Single and Cardigans ——— $1.98
198—$3.98 to $5.98 Slip-on, Twin and Coats ——— $2.98
79—$5.98 to $6.98 Slip-on Sweaters ——— $5

In the Sports Shop

161—$5.98 Jersey and Tweed Dresses ——— $1.98
70—$8.98 to $10.95 Sports Frocks ——— $5
25—$14.95 to $25.00 Sports Frocks ——— $10.95
116—$2.98 to $3.98 Wool Skirts, 24 to 32 ——— $1.98
65—$3.98 Wool Skirts, all shades ——— $2.98
11—$10.95 Tweed and Camel Hair Skirts ——— $8.98
209—$398 Two-Piece Knit Dresses ——— $1.98
27—$10.95 to $16.75 Knit Dresses ——— $6.98
44—$8.98 to $12.95 Knit Dresses ——— $7.98
8—$16.75 to $22.75 Knit Dresses ——— $12.95
18—$3.98 to $5.98 Tailored Jackets ——— $2.98
16—$5.98 Tailored Wool Jackets ——— $3.98
15—$8.98 Tailored Wool Jackets ——— $5.98
7—$14.95 Camel's Hair Jackets ——— $10.95
30—$1 to $1.50 Riding Ties, Belts, Etc. ——— 50c
32—$1.98 Riding Belts, Shirts ——— $1
100—$3.98 Riding Sweaters; Hats, Shirts ——— $2.98

Fourth Floor

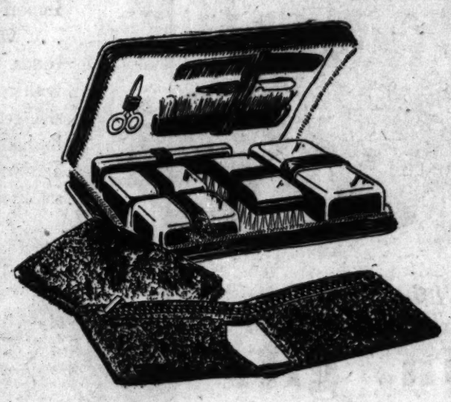


GIFT CERTIFICATES

will please the "hard to please"

With a gift certificate the recipient selects his own gift from our tremendous arrays! Eliminates all worry and all shopping time on your part.

Issued in Any Amount at Exchange Desks.



give a man a gift of

LEATHER

Buxton Cases
Soft leather Billfold with inside zip-tainer; several compartments. $5.50

Rolf Sets
Billfold and Key Case of genuine leather. Morocco, black or brown. $3.50

Stitchless Billfold and Key Case Set ——— $10

Wing Stitchless Leather Letter Cases —— $3.50

FITTED CASES

Complete Dressing Cases fitted with brushes, containers . . . everything a man needs for travel or at home. In cowhide leather cases, with zip-slides that open full length. **$5 to $35**

Leather Goods—Main Floor

2 Days Only



SATIN SLIPS

friday and saturday!

$2.50 value $1.84

Give a Slip you'd really like to have for yourself . . . then you'll know it's a good choice! These, with lace trims top and bottom to set off the beauty of their rich satin, are true bias cut which will not twist. Reinforced seams. Tearose and white. 32 to 44.

Slips—Fifth Floor

any woman will bless you for a gift of

MAN-TAILORED ROBES



Of all wool, soft-finish flannel that gives warmth without weight. They're styled with a convertible neckline that buttons right up under the chin or opens to a notched collar effect. Two-tone color combinations, in blue, green, red, orchid and other popular shades. Sizes 14 to 42.

$5.98

Flannel Robe Shop—Fifth Floor

there's utmost charm in silk

NEGLIGEES

lined throughout with silk crepe $5.98



Feminine and practical no end! Silk or satin in delightful colors, lined in lighter tone. Convertible neckline and flared sleeves give them high fashion appeal. An ideal home or traveling companion! Sizes 14 to 42.

Negligees—Fifth Floor

BROCADE PAJAMAS

$1.98

As stunning and effective a gift as you can imagine . . . and unbelievably low priced! Imported brocade rayon, two piece styles, with colorful flower motif hand embroidered on jacket. Frog fastenings, full kimono sleeves. In vivid colors of red, blue, green or in black. Misses' sizes.

Oriental Corner—Fifth Floor

Not Illustrated . . . One-Piece Corduroy Pajamas, in Smart Colors. Sizes 14 to 20, $3.98.

Negligees—Fifth Floor



50c

These carry out Santa's orders for a man's Christmas. Practically puncture-proof. Sizes 9½ to 14.

Mail Orders Filled. Main Floor or Call GArfield 4500



Christmas Special

3-lb. tin box **$1.50**

Assorted milk and dark chocolate pecan croquettes, crystallized pineapple and cherries, others!

Homemade Candies

Assorted caramels, nut brittle, wrapped nougat and many others in 1, 2, 3 and 5 lb. holly boxes. Lb. **50c**

Assorted Chocolates

Packed in 1, 2, 3 and 5 lb. holly wrapped boxes! Delicious variety of centers. Milk or dark. Lb. **40c**

Assorted Candies

Milk and dark chocolates, nut squares, wrapped nougat, etc. Holly Cellophane boxes. **3 lb. $1**

Assorted Hard Candies, 2 lb. tin 30c

Main Floor

FAMOUS-BARR CO. — St. Louis Largest Array of Gifts

OPERATED BY THE MAY DEPT. STORES CO. WE GIVE AND REDEEM EAGLE STAMPS

STORE HOURS UNTIL DEC. 23rd INCLUSIVE . . . 9 A. M. TO 6 P. M.



Important Event!
Model 681 World-Wide

Grunows

$74.95 List! **$39.95** And old set

Everything you want and require in an up-to-date Radio! Gets police, foreign, aircraft. With new metal tubes, 10-inch dynamic speaker, automatic antenna range, tone control, completely shielded circuits, acoustically designed cabinet, pentode class A audio 3½ watts output.

NO CASH DOWN

Monthly payments including carrying charge.

$5 Deposit Will Hold for Christmas!

Electricity Is Cheap in St. Louis—To Famous-Barr Co. for Radios—Seventh Floor

Gifts for the Home

Before You Buy Home Furnishings on Terms **INVESTIGATE** our liberal payment plan, proving it always pays to buy at **FAMOUS-BARR CO.**



Picture Their Beauty! Value!
97 Pcs. Imported China Richly

gold encrusted

$198 Usually **$119**

Mere words can't do it justice! Import china . . . in rich ivory . . . with coin gold encrusted bands, handles! Footed pieces with coin gold bands! Impressive service for 12. Note to husbands; it's the perfect gift, and you may buy it on terms, small carrying charge!

To Famous-Barr Co. for China—Seventh Floor



99-Pc. "King Edward" in Tarnishproof Chest!

Silverplate

Limited Time Only! **$24.95**

After this introductory sale, price goes up to $50! Nationally advertised silverplate with all the charm of old guild silver, designed for women who are proud of their homes. Hollow handle, mirror-finished stainless steel dinner knives.

16 Teaspoons	8 Cocktail Forks	1 Sugar Spoon
8 Dinner Knives	8 Butter Spreaders	1 Butter Knife
8 Dinner Forks	8 Iced Tea Spoons	1 Cold Meat Fork
8 Soup Spoons	8 Coffee Spoons	1 Berry Spoon
8 Salad Forks	8 Bouillon Spoons	1 Gravy Ladle
	6 Serving Spoons	

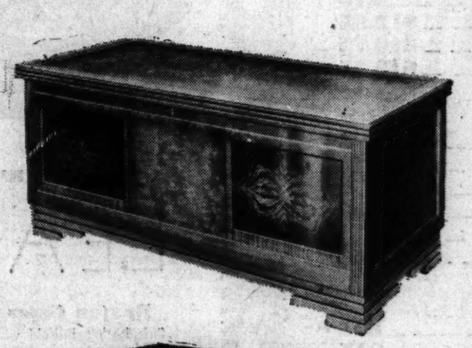
$1—CASH DELIVERS THIS SET

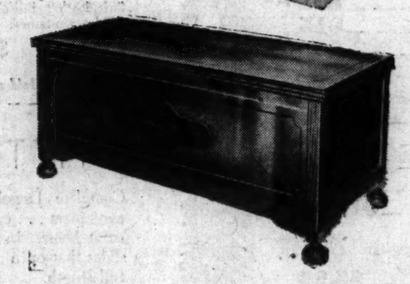
$4.12 monthly including carrying charge.

To Famous Barr Co. for Silverplate—Main Floor

just 50 . . . who'll get them!
fragrant Tennessee cedar

42-in. gift chests





Just received . . . new shipment right in time for Christmas giving! Here's value! Two styles as shown, modern and conventional. Exteriors finished in simulated walnut veneer effect. Brass lid stays; turnkey lock. 18 inches high . . . 18 inches wide. Be early!

$9.95

10% Cash on purchases of $20 or over,—balance monthly including carrying charge

To Famous-Barr Co. for Cedar Chests—Sixth Floor



Gay, Life-Like

poinsettias

Bright red with a dash of holly for that holiday touch! One tall, two smaller blossoms and wooden tub in plant effect at 79c!

79c

Flower Shop—Sixth Floor



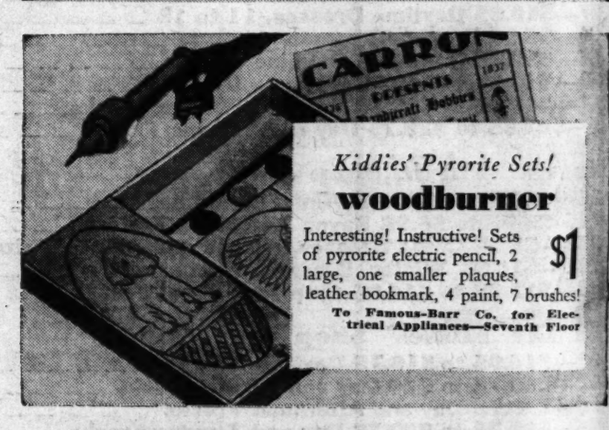
what welcome gifts!

folding card table, chairs

$18.50

Sure to be appreciated! Table, chairs look like stationary ones, but have the added advantage of folding so they can be put out of the way. Walnut finish, sturdy and strong, with comfortable well padded seats.

To Famous-Barr Co., for Gift Furniture—Tenth Floor



Kiddies' Pyrorite Sets!

woodburner

Interesting! Instructive! Sets of pyrorite electric pencil, 2 large, one smaller plaques, leather bookmark, 4 paint, 7 brushes!

$1

To Famous-Barr Co. for Electrical Appliances—Seventh Floor



Renowned All-Wool

Kenwoods

Blankets, a real solution for gift problems! All-wool . . . with soft, springy nap for extra warmth! Satin ribbon bound! 72x84.

$7.95

To Famous-Barr Co. for Blankets—Third Floor



. . . With an Oriental Flair!

import rugs

They'll set off well against someone's name on your gift list! Clear, bright designs, woven colors! 4x6 foot sizes!

$3.99

To Famous-Barr Co. for Rugs—Ninth Floor



Thoughtful! Colorful!

gift pictures

Beauty for every room in your home . . every home on your gift list! Florals, figures, etchings! Appropriately framed. Others at $1!

$1.25

To Famous-Barr Co. for Pictures—Eighth Floor

Expecting to Sell Out By Noon! 15 Westinghouse

sweepers

$28.45

- Regularly $49.95 —You Save $21.50!
- New 1937 Models!
- Adjustable Nozzle!
- Rubber-Tired, Silent!
- Air-Cushion Bumpers!
- Motor-Driven Brush!
- Large Moleskin Bag!

Value surprise! How welcome! Marvelous Westinghouse electric Cleaners, a $21.50 saving! Fair warning; be here 9 sharp, Friday for yours!

SAVE $5.50! $15.50 Westinghouse Hand Cleaners — — $10

To Famous-Barr Co. for Sweepers—Seventh Floor





To Fit Your Table Needs!

tilt-tables

They're topping many a gift list, too! Regular card table size . . . for use as a fire screen, too! Several shades!

$6.95

To Famous-Barr Co. for Gifts—Treasure Shop—Sixth Floor

FOR TELEPHONE ORDERS or Adjustments Call GArfield 4500 . . For All Other Business Call GArfield 5900

GENERAL NEWS
MOVIES

ST. LOUIS POST-DISPATCH

SPORTS

PART TWO.

ST. LOUIS, THURSDAY, DECEMBER 10, 1936.

PAGES 1—8B

FOUR PERISH IN HOUSE FIRE

Two Found Dead, Two Die in Hospital at Bradford, Pa.

BRADFORD, Pa., Dec. 9. — Four persons were killed yesterday as fire swept a frame house near Eldred, Pa., and drove 13 others into freezing weather.

Searchers recovered the bodies of Virginia Hall, 10 years old, and Reese Babcock of Great Valley, N. Y., 27-year-old pipe line worker. Two others who escaped the flames, Dorothy Corah, 13, and her sister, Mary, 15, died in a hospital in Olean, N. Y.

STORM SASH
28"x55½" Glazed — — — — — $2.10
32"x55½" Glazed — — — — — 2.36
34"x67½" Glazed — — — — — 3.08
ANDREW SCHAEFER 4300 Natural Bridge COlfax 0375

CALLAHAN COAL CO.
3922 Duncan Ave.
BLACK GOLD — — — — $6.40 Ton
INDIANA BLOCK — — — $6.25 Ton
MT. OLIVE — — — — — $5.00 Ton
STANDARD — — — — — $3.50 Ton
LOAD LOTS
FRanklin 1365

Barney's
10th & WASHINGTON

COME MEET SANTA!
TOYLAND FREE
RIDES ON AIRPLANE
O-P-E-N EVERY NIGHT
FUR
Trimmed Winter and Sport
COATS
Regular $10.95 to $15 Values
$7.77
A smart selection of rough woolens and nubby crepes lavishly trimmed with rich fur fabric collars. 14 to 46 sizes.
MEN'S ALL-WOOL
Blue Melton
LUMBER-JACKS
32-Oz. Zipper Front
$2.99
SUITS & O'COATS
$9.85
$14.95 smartly tailored Suits and all-wool dark blue melton Overcoats.
MEN'S ALL-LEATHER
Suede COSSACK
(Zipper Style)
Regular $5.95 Value
$3.99
POLICE SHOES FOR MEN
$1.39 Pr.
1 Pr. Limit
Rivted Arch Heavy Soles. Sizes 7 to 12. Special Sale.
BARNEY'S
10th & WASHINGTON

OFFICERS REJECT SHIPPERS' TERMS IN COAST STRIKE

Movement for Partial Settlement of Pacific Maritime Walkout Receives Set-Back.

MERCHANTS TRYING TO END DEADLOCK

Association Calls on Individual Heads of Lines to Try Negotiating With Unions.

By the Associated Press.

SAN FRANCISCO, Dec. 10.—Another peace proposal was rejected, and a new plan for negotiating agreements was proposed in the Pacific Coast tieup, now in its forty-second day.

A proposal made to licensed deck officers by the coastwise shippers was voted down here and in Portland by locals of the Masters, Mates and Pilots of America. The vote here was 282 to 9; in Portland, 48 to 9. The proposal involved a wage increase, the details of which were not announced.

Rejection of the offer temporarily ended prospects of a partial strike settlement which would allow resumption of service by about 70 freighters carrying 10 per cent of the Pacific coast's marine cargo.

The Shipping Merchants' Association, comprising importers, exporters and others firms patronizing shipping lines, declared negotiations between a committee representing ship owners and unions had failed and called on individual heads of shipping lines to get together with union officers.

A strikers' mass meeting in San Pedro last night adopted a resolution asking President Roosevelt to consider recommending legislation for the operation of Government-owned steamships.

The resolution urged the President to discontinue Federal aid to the "Big Three" offshore lines, Dollar, Matson and American-Hawaiian, which unions charge are prolonging the walkout while using income from Federal subsidies.

New York Strike Delays One Liner, Ties Up Another.

By the Associated Press.

NEW YORK, Dec. 10.—The United States liner President Roosevelt was delayed in New York harbor last night to complete its crew for a voyage to Europe and the maritime strike forced cancelation of the liner Virginia's departure Saturday for California.

The President Roosevelt, its passenger space closed and carrying only cargo and mail, left 45 minutes late from its pier, where nearly 200 striking seamen made a picketing demonstration. It stopped in the bay to obtain several men for its engine room and did not move past quarantine until 6:30 p. m. The delay at the pier was caused when Federal steamboat inspectors insisted on tests of the crew in handling lifeboats.

The Strike Strategy Committee issued a statement asserting it had transmitted to President Roosevelt and Secretary of Commerce Roper charges that ships were sailing with crews not properly qualified for their duties.

"We charge Capt. George B. Fried, district head of the United States Steamboat Inspection Service, and John Daly, United States Shipping Commissioner for the Port of New York, with working in concert with the American Ship Owners' Association in their vicious attempts to break the seamen's strike," the statement said.

It is asserted further that safety laws were being violated and that the members of the National Organization of Masters, Mates and Pilots had given sworn statements "that lifeboat certificates were granted to 13 inexperienced strike-breakers who had never been to sea before."

IOWA FARMER KILLS SON, 4, SETS HOUSE AFIRE, ENDS LIFE

Revolver With Three Cartridges Discharged Found in Home Near Bodies.

By the Associated Press.

COUNCIL BLUFFS, Ia., Dec. 10.—Sheriff Joe Perry said last night he had found a revolver with three cartridges fired in the farm house where the bodies of William Emswiller and his 4-year-old son, Donald, were discovered yesterday.

Perry said it was indicated that Emswiller had shot the boy, set fire to his house and then killed himself. The Sheriff said Emswiller's wife had left the home Tuesday, taking the younger children to the home of a son, Peyton Emswiller, at Missouri Valley, Ia. When the bodies were found, the boy's head rested on the father's shoulder.

PUBLIC SERVICE COMPANY'S CASH ON HAND INCREASES

Operating Trustee's Report to Court Shows Gain of $376,000 During October.

The St. Louis Public Service Co. had $3,389,431 cash on hand at the end of October, according to a report filed in Federal Court today by Henry W. Kiel, operating trustee under bankruptcy reorganization proceedings. This was an increase of $376,562 during the month.

A report for September, also filed today, showed cash increased $75,844 in that month, being $3,012,869 at the close. These reports do not reflect the actual operating status of the company, as various accruals are not taken into account. Interest accruing on bonds is not being paid, pending determination of legal questions.

The consolidated operating results of the Public Service Co. and the People's Motorbus Co. for the 10 months of the year ending with October showed a deficit after provision for depreciation of $268,000. Net operating revenue, however, was nearly 10 per cent higher than a year ago.

LEATHER COATS

Lungstras
Tinted to Restore Color

ANNUAL FARM INTEREST CUT $180,000,000, SAYS FCA HEAD

Reduction Result of Government Financing, Gov. W. I. Myers Says in Speech.

By the Associated Press.

PASADENA, Cal., Dec. 10.—Annual interest on the farm mortgage debt has been reduced by about $180,000,000 since 1930, Gov. W. I. Myers of the Farm Credit Administration told the American Farm Bureau Federation convention today. This reduction is practically the same, he said, as increasing farmers' purchasing power by that sum.

"Mortgage interest payments of 800,000 borrowers through the FCA are lower by more than $74,000,000 this year due to debt refinancing at lower rates of interest and because of temporary interest subsidies provided by Congress," Myers said.

"This direct saving results from the refinancing program of the FCA, which now holds approximately 40 per cent of the total farm real estate mortgage debt in the United States." Myers said, however, that subsidized interest rates for agriculture should be confined to the emergency period.

Killer of Girl Enters Prison.

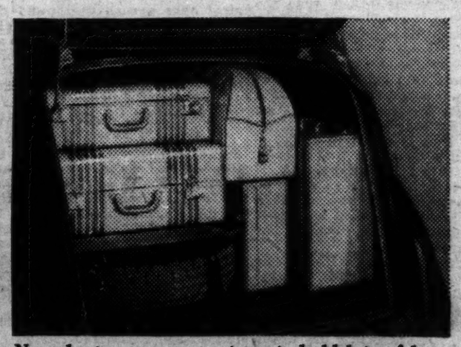
CHICAGO, Dec. 10.—Andrew Capoldi, who confessed slashing 5-year-old Antoinette Tiritilli, to death, entered the Southern Illinois Penitentiary at Menard last night. He was adjudged feeble-minded by a jury.

Now You Can Get The— GENUINE CARTERVILLE COAL
"The Best of Illinois Coal"
An Old Favorite Mined from a Select Deposit at Carterville, Ill.
AT ALL Dealers, See Telephone Directory Classification Under Coal or Phone Carterville
CHestnut 8177
Old timers know this coal for its uniform intense heat. Join the thousands of satisfied users.
FORSYTH CARTERVILLE COAL CO.
801 Fullerton Bldg. CH. 8177

Hotel De Soto
SANCTUARY
Hundreds of tired and hungry shoppers find refreshment in the delicious luncheons served at the
De Soto Coffee Grill
Popular Luncheon — — 55c
Salad Plate. Special — — — 40c
ELEVENTH AT LOCUST

SWEEPING IMPROVEMENTS
In Economy . . Brakes . . Beauty . . Comfort!
Decidedly more miles per gallon in many models . . . All models same wheelbase, same body size
NEW EASY-ACTION SAFETY BRAKES! . . . Self energizing operation—found in no other car at the price—gives greater stopping power with easier, softer pedal action.
NEW ALL-STEEL SAFETY BODIES! . . . Steel top, steel sides, steel floor . . . reinforced with steel throughout and welded into a single all-steel unit . . . rubber-mounted and fully insulated.
STILL FINER RIDING QUALITY! . . . Rear seat now 7 inches forward of rear axle.
SMOOTHER, QUIETER, V-8 ENGINES! . . . Now in two sizes . . . with greater economy, quietness, smoothness.
ALSO! . . . Large luggage compartments . . . easier shockless steering . . . improved engine cooling . . . battery under engine hood for easy servicing . . . rich wood-grain finish on all inside trim . . . smart new upholstery treatments in all models . . . clear-vision "V" windshields that open . . . safety glass throughout (at no extra cost) . . . more for your money to the last detail!
YOUR FORD DEALER

FRESH NEW LINES . . RICH NEW INTERIORS
21 MODELS TO CHOOSE FROM
Base price of 85 h. p. De Luxe Fordor Touring Sedan illustrated is $665.

Interiors are rich and roomy. Deep upholstery, beautifully handled. Wood-grain finish on all moulding. Twin pillar lights in sedans.

New, large rear compartments hold lots of luggage as well as the spare wheel. All touring models have extra large luggage space as shown.
NEW FORD V-8'S
The Brilliant "85"
The Thrifty "60"
BASE PRICES $480 AND UP AT DEARBORN PLANT
Taxes, Delivery and Handling, Bumpers, Spare Tire and Accessories additional.
AUTHORIZED FORD FINANCE PLANS—$25 a month, after usual down payment, buys any model 1937 Ford V-8 car. Ask your Ford dealer about the easy payment plans of the Universal Credit Company.
THE QUALITY CAR IN THE LOW-PRICE FIELD

FELLER DECLARED PROPERTY OF CLEVELAND CLUB BY LANDIS

Commissioner Orders Indians To Pay $7500 To Des Moines Team

Landis Declares Baltimore Amendment Recently Adopted by Major and Minor Leagues Bound Him to Declare Valid Contract Which Started Young Right-hander on Way to Cleveland Team.

By J. Roy Stockton
Of the Post-Dispatch Sports Staff.

NEW YORK, Dec. 10.—Bob Feller, youthful strikeout king of the American League today was declared the property of the Cleveland club and Commissioner Kenesaw Mountain Landis, in handing down the long-awaited decision, ordered the Indians to pay $7500 to the Des Moines club of the Western League.

The commissioner said in the course of the three-page statement outlining the history and evidence in the case that the Baltimore amendment adopted by the minor leagues in convention at Montreal recently and by the major leagues here, bound him to declare valid the contract which started Feller on his way to the Cleveland club. The Baltimore amendment provided that scouts were free to recommend players to clubs other than the one for which they worked and the commissioner therefore interpreted the signing of Feller to a Fargo-Moorehead club by Cy Slapnicka of the Cleveland club as a "recommendation" by Slapnicka to the Fargo-Moorehead club.

A 2500-Word Decision.

"This legislation," the commissioner's 2500-word statement explained, "must be regarded as construing the covenant of the majors not to sign sand-lotters as fulfilled if the player first signs a minor contract, notwithstanding he was in fact signed by or for a major club. That construction of the covenant by the beneficiary of it, being adverse to the interests of the beneficiary, binds the commissioner.

"When Cleveland officially acquired Feller on July 13, 1936, he had previously contracted with a minor club (Fargo-Moorehead) as the rule involved is officially constructed by the beneficiary of that rule. Consequently the commissioner is precluded from entering an order invalidating the Cleveland-Feller contract.

"It should also be observed that from the beginning of this inquiry the player and his father (who also executed the contract, the player being a minor) have zealously sought and supported validation of the Cleveland contract.

"Further, invalidation of the Feller-Cleveland contract would be futile, so far as Des Moines, the complaining club is concerned, as its only result would be to recreate precisely the same situation through Feller's signing a new contract in the name of some other minor club acting for some other major club.

Cannot Determine Damages.

"Des Moines was negotiating with this player for his services and under the then-existing conditions was entitled to have Cleveland abstain from competitive efforts to get him. That Cleveland was well aware of this fact is evident from it's agent's conduct throughout the case, including a proposal to settle Des Moines claim for $1500. What Des Moines' damages actually were or might have been cannot be determined. But there clearly was a violation of it's rights. Des Moines accordingly is awarded $7500 that amount having been offered for Feller's contract as a free agent prior to promulgation of the Fargo-Moorehead contract."

Copies of the commissioner's long statement were distributed in the press room while the text of the ruling was being read for the Commissioner before the joint meeting of the major leagues. No word was available as to the reaction to the decision among the club owners, but as the Commissioner in effect, seemed to be bowing to their wishes as expressed in the action of the Baltimore amendment, it was expected that the club owners would approve the action.

Baseball writers regarded the decision as a wishy-washy compromise stating as it did that the Cleveland club plainly had violated the major-minor rules and yet awarding Feller to the club guilty of the violation.

The statement pointed out that there would have been no Feller case if the Cleveland club had taken the precaution to become the owner of the Fargo-Moorhead club and to have Slapnicka designated as vice-president of Fargo-Moorhead, before he signed Feller. This process brought to farm-owning major clubs the services of a great number of sand lotters, the commissioner explained, and "the inevitable consequence was that other major league clubs assumed that, to compete with their farm-system associates, it was necessary that they likewise secure sand lotters by signing them in the name of or by minor clubs with which they were "working," or friendly.

Feller broke into the limelight on Sept. 13 when, pitching for the Indians, he fanned 17 Philadelphia Athletics to set a new American League strikeout record and equalled the major league mark.

Lee Keyser Satisfied With Judge's Verdict.

DES MOINES, Ia., Dec. 10.—E. Lee Keyser, president of the Des Moines Western League baseball club, said today he thought Commissioner Landis' decision in the Bob Feller case was "a fair and just ruling."

Landis ruled that the 18-year-old pitching sensation was the property of the Cleveland American League club, but awarded Keyser $7500.

Keyser protested the Cleveland club's contract with the youthful strikeout king, claiming the major league club signed Feller direct from the sand lot in violation of a major league agreement.

"I felt," Keyser said, "that Cleveland transgressed baseball law when that club signed Feller, but I knew the Judge would make a fair decision."

At Van Meter, Ia., W. H. Feller, father of the pitching prodigy, said "Bob will feel all right" about the decision.

Bob, a senior student, was attending class at high school and could not be reached immediately for a statement.

BROWNS INVITE OLD FAN TO SEASON OPENER

One of the oldest fans of the St. Louis Browns, Miss Anna Oberbeck, 72, has been invited by the club to be its guest at the opening game of the season next spring.

No Change in Baseball for 1937 Season

By the Associated Press.

NEW YORK, Dec. 10. MAJOR league officials voted today to keep the "fast" baseball for another season after manufacturers stated that they have almost a season's supply of the "rabbit" balls on hand.

Each club was given permission to allow children in the grandstand for a flat fee of 50 cents.

Though the club owners went on record in favor of a "dead" ball, they decided to postpone the issue until the present supply is exhausted and the 1937 season is complete.

The majors again appropriated $20,000 to the American Legion to help run the Legion's annual amateur tournament.

BILLY BLEY, FORMER SALOON KEEPER, DIES

William J. (Billy) Bley, 81, widely known in the sporting circles through his work as saloon keeper in St. Louis for 50 years, died this morning. He will be buried Saturday morning at Valhalla Cemetery from St. Pius Church.

Bley had been living with his son, William J. Bley Jr., since 1931. From 1896 to 1905 he ran the old Fountain Hall in south St. Louis, and from 1906-1918, the Golden Gate on Chestnut street near the Garrick theater.

His body was taken to Cullen and Kelly's funeral parlor. He also is survived by his daughter, Eatha May.

To Wrestle Here.

Louis Thesz, Hungarian wrestler who has been operating on the West coast, will meet Roland Kirchmeyer, Drumright, Ok., in one of the best bouts on Tom Packs' Auditorium show a week from tonight.

The Accompaniment



—By Permission of the New York World-Telegram.

Rickey Still Waiting on Pittsburgh Club to Okay Deal for Hurler Dizzy Dean

By a Staff Correspondent of the Post-Dispatch.

NEW YORK, Dec. 10.—The telephone in Branch Rickey's hotel suite rang at least 100 times last evening, but the one call that he was looking for never came and today Jerome Herman Dean was still a member of the St. Louis Cardinals.

"I'm a prisoner tonight," Rickey explained, as he ordered broiled mushrooms, a glass of milk, a dish of ice cream and a piece of cake. "I'm waiting for a call. It is a very important call. I have been working like a dog, but if the call comes it will all be worth while. No, I can't tell you any more."

George Trautman, president of the American Association telephoned. Joe Carr, minor league promotion man, phoned and then called in person. Bill DeWitt and Rogers Hornsby were on the other end of the line. There were calls from newspapers. Each time the bell tinkled, Rickey looked hopefully as William Walsingham Jr., assistant to Rickey and official telephone answerer and telegram sender, sprang into action. But each time it was somebody other than the person Rickey was expecting. Each time he plainly was disappointed.

The End Not Yet in Sight.

By 10 o'clock the calls were coming in less frequently. By 11 o'clock it was possible to carry on a connected conversation. At 11:30 o'clock Rickey looked at his watch.

"I guess the call isn't coming," he said, rather sadly.

Did the failure mean that Dizzy Dean would not be traded, that the Cardinals would take down the "for trade" sign?

"No, it doesn't mean that," he replied "I have a busy day ahead of me, aside from trades. I have an appointment at 9 and another at 10 and the joint meeting also at 10. But after the joint meeting I expect to make one last effort before I fly to Portsmouth, O., for a dinner engagement. That's my home country. Its a Mark Twain home coming for me."

The call that didn't come was a call that Rickey had expected from William Benswanger, president, or Pie Traynor, manager of the Pittsburgh Pirates. Rickey, though he would not admit as much, had rested his terms for a Dean trade, with Paul Waner substituted for Arky Vaughan as one of the keymen. Cy Blanton was the other and the deal also included five or six lesser members of the Pirate baseball squad. Traynor and Benswanger had told Rickey they would think over the trade and call after dinner.

The baseball world is still betting that Dizzy Dean will not be with the Cardinals next year, and it is now widely known that Breadon and Rickey will be bitterly disappointed if they fail to separate Jerome Herman from the St. Louis roster. But Rickey admitted last night that a cash deal could not be considered seriously. Rickey also said that if a trade could not be arranged soon, the club probably would make an announcement that Dizzy no longer was on the market.

Browns Wanted Bill Werber.

There was only one player transaction as the magnates went through the second day of their meeting. The Boston Red Sox traded the temperamental Bill Werber to the Philadelphia Athletics for Pinky Higgins, also a third baseman. The deal was said to have been held up while Connie Mack was finding out from Werber whether he would be willing to play in Philadelphia.

Hornsby and DeWitt were sorry to hear about the trade. They had been talking to the Red Sox about a deal, in which Werber was to figure as the keyman. Dahlgren, Ostermueller and Almada were others mentioned as likely to figure in a swap which would have sent Julius Solters back to Boston. The Indians are still interested in Hemsley and Solters may be included in a transaction with the Cleveland club.

Both leagues have agreed that Sunday doubleheaders will be permitted after the third Sunday at home in any city. This means that one league can start playing doubleheaders on Sunday about June 6, and the other section about June 20. In other years the time limit was June 15.

The American League joined with the National in voting to permit seven night games each for the Browns and Cardinals. In the American League the Yankees and Tigers indicated they would decline to play at night.

L. Carl McEvoy, former vice-president and business manager of the Browns, was appointed assistant to President Harridge, in charge of radio affairs. He will supervise radio contracts.

Quigley, Umpire Emeritus.

The National League retired Ernest Quigley from active service and appointed him supervisor of umpires. The league also adopted the John O. Seys home plate, a bevel-edged contraption which is said to minimize the danger of spikes catching in the surface as players slide for home.

JACK BURNS IS RELEASED TO TOLEDO CLUB

By the Associated Press.

NEW YORK, Dec. 10.—Mickey Cochrane, manager of the Detroit Tigers, announced last night the outright release of First Baseman Jack Burns and Catcher Frank Reiber to the Toledo Mud Hens of the American Association.

Cochrane said he did not expect to need Burns next year as he is counting on the injured Hank Greenberg being back in his old form and will have Rudy York from Milwaukee. Mickey indicated that he would rely upon Bordie Tebbetts when he, Mickey himself, or Ray Hayworth is not catching.

The New York Giants announced the purchase of four young pitcher from Greenwood of the Cotton States League. They were William Benne, John Meteki and Tom Ferrick, righthanders, and William Yarewick, southpaw.

Makes Hole-in-One.

The 100-yard third hole at Triple A was the scene of a hole in one yesterday. Eddie Raft was the lucky shot maker. He was playing with Barry McDonald, Gully Owen and Beverly Brown.

HOPPE WINNER OVER COCHRAN IN TITLE MEET

By the Associated Press.

CHICAGO, Dec. 10.—Willie Hoppe, one-time "boy wonder" came from behind last night to defeat Welker Cochran, San Francisco star, 50 to 43 in 45 innings in the world champion three-cushion billiard tournament.

It was Cochran's third loss in seven matches and to stay in the running he must defeat the tourney leaders, Kinrey Matsuyama and Johnny Layton. Hoppe's high run was five, Cochran's six.

Cochran appeared headed for an easy triumph and a tie with Layton for second place, until just before the intermission. Stroking brilliantly while Hoppe struggled to get started, Cochran worked up a 24 to 15 margin in 21 innings. Hoppe got things under control at that point, however, and at the rest period, trailed by 21 to 26.

Hoppe Goes into Lead.

The coast player staged another spurt after they resumed play and at the twenty-ninth inning led by 35 to 22. Once more Hoppe rallied and this time kept firing away until he took the lead for the first time in the thirty-sixth at 39 to 38. He drew blanks in his next two trips to the table, but starting with the thirty-ninth reeled off 11 points in seven innings to win.

In the single afternoon match, Tiff Denton of Kansas City, clung to his slender chance of winning the title by defeating Art Thurnblad of Chicago, 50 to 42, in 74 innings, the longest match of the tournament. The match was Denton's final of the regular schedule, and left him with six victories and three defeats.

Should Matsuyama lose his final match Friday, and Layton drop one of his two remaining starts, Denton would be tossed into a tie for the leadership. Cochran could share in the deadlock by winning his two remaining matches.

The standings:

	W.	L.	Pts.	Inn.	H.R.	B.G.
Matsuyama	6	2	369	247	12	38
Layton	5	2	305	329	11	28
Denton	6	3	410	535	8	54
Cochran	4	3	320	348	10	35
Bozeman	5	4	431	445	9	37
Hoppe	4	4	349	376	10	37
Reisalt	4	5	365	457	8	44
Hall	3	6	388	444	7	37
Thurnblad	3	6	324	443	7	48
Lookabaugh	2	7	339	441	6	41

Yesterday's results:
Denton, 50; Thurnblad, 42 (74 innings); Hoppe, 50; Cochran, 43 (45 innings).

Tonight's Game.
Layton vs. Hoppe.

McKENDREE FIVE PLAYS ST. VIATOR QUINTET IN LITTLE 19 GAME

Three games in as many days face the McKendree College Bearcat basketball team as they left today for the northern part of the state. Two of the coming contests will be with Little Nineteen foes, St. Viator and Illinois Wesleyan University.

Tonight the Lebanon team meets the strong St. Viator quintet at Bourbonnais. Last season this team placed third in conference competition, losing only to Illinois Wesleyan, which will be the Bearcats' opponent Saturday night at Bloomington.

The Wesleyan team has a string of 20 victories, having played the entire 1935 schedule without a defeat, and is last year's champions of the league. Having lost only one man from the first five, the Titans are again strong contenders for the title.

The game with St. Viator will be McKendree's second of the current season, having dropped a 37-27 decision to the strong St. Louis University team last Saturday.

The schedule:
*Dec. 10—St. Viator College at Bourbonnais, Ill.
Dec. 11—Sparks Business College at Shelbyville, Ill.
*Dec. 12—Illinois Wesleyan U. at Bloomington, Ill.
*Jan. 8—Southern Illinois Normal at Lebanon.
*Jan. 16—Illinois College at Jacksonville, Ill.
*Jan. 20—Shurtleff College at Alton, Ill.
Jan. 29—Principia College at Elsah, Ill.
Jan. 30—Blackburn College at Lebanon, Ill.
*Feb. 5—Western Teachers at Macomb, Ill.
*Feb. 6—Carthage Teachers at Carthage, Ill.
*Feb. 12—Southern Teachers at Carbondale, Ill.
Feb. 13—Sparks Business College at Lebanon.
*Feb. 17—Shurtleff College at Lebanon.
Feb. 19—Oakland City College at Lebanon.
Feb. 20—Blackburn College at Carlinville, Ill.
Feb. 27—Principia College at Lebanon.
March 6—Scott Field at Lebanon.
March 20—Scott Field at Scott Field, Ill.
*Illinois Collegiate Conference games.

COLLINSVILLE HIGH TEAM ELECTS EVERS FOOTBALL CAPTAIN

The Collinsville High School football team has elected Walter Evers, star quarterback, as 1937 captain. At a meeting recently steps were taken to provide lighting equipment for the high school's new stadium.

Football letters were awarded the following: Capt. Nick Schuline, Ed Evers, Bill Fields, Howard Hough, Ray Zeisel, Donald Ward, Leinne Condellone, Harold Schroeppel, Artie Nichols, Bill Meyer, Bill Savage, Al Zukosky, Bob Gray, Walter Evers, Woodrow Wilson, Jim Graham, Carl Gillespie, Al Bethel and Paul Pfaff.

LAST NIGHT'S FIGHTS

By the Associated Press.

NEW YORK.—Harry Jeffra, 119½, Baltimore, outpointed Sixto Escobar, 121, world bantamweight champion (10).

CHICAGO.—Eddie (Unknown) Winston, 197½, Holyoke, Mass., knocked out Maurice Strickland, 180, New Zealand (4).

SAN FRANCISCO.—Sonny Walker, 203, Phoenix, Ariz., outpointed Tommy Loughran, 199, Philadelphia (10).

FLINT, Mich.—Roger Bernard, 131½, Flint, outpointed Wesley Martin, 132, Akron, O. (10).

WRAY'S COLUMN

Gone With the Dogs.

IN a legislative sense the Commonwealth of Massachusetts appears to be heading for the "demnition bow-wows." By this we mean that laws already passed and others contemplated indicate that the legislators of the Bay State have a strong leaning toward greyhound racing as compared to the ancient sport of horse racing.

When racing was legalized in Massachusetts the mutuel law passed permitted the dog tracks to deduct 15 per cent of the mutuel pool, while horse racing tracks were limited to 10 per cent. The State took the same percentage (3½) from each. The horse tracks were charged $1000 a day and the dog tracks $200 for licenses.

Now the Legislature is considering new plans which contemplate taxing the "comeback" money of the horse tracks and adding graded taxation of the mutuel pool when it passes the $250,000 mark.

* * *

IN both instances the dog tracks escape. There is no comeback money for the dog mutuels; and does the handle rarely reach $250,000. The effect is to weaken the horse-racing interests while letting the greyhound promoters harvest lush profits.

The situation is all the more difficult to understand because the dog track costs around $150,000 to build, with operating costs about $2500 daily. A major race-track costs upwards of $500,000 and in many cases more than $20,000 a day to operate, counting purse and stake amounts.

* * *

Massachusetts is the only State in the Union where such a condition prevails. If the dog trend continues, Boston will become the American rival of London, where several tracks nightly supply the scores of thousands with greyhound thrills.

* * *

Davis Plan Voted Down.

OUR National A. A. U. boxing championship tournaments will continue in the old rut, with three days of continuous boxing and with all the old unfairness for those who fail to draw byes.

Roy Davis, chairman of the Boxing Committee, had a plan for getting around the old system. He wanted to divide the country into four or eight sections, each of which was to hold its separate tournament. That would leave the actual final championships to be decided in one night, with not more than 32 bouts to be settled.

This plan was rejected, however, and henceforth the tournament will proceeed in the old unsatisfactory fashion. The St. Louis experience over two years shows that where three nights are required the fans for the most part will hold off for the final night, the first two evenings attracting comparatively small attendances.

* * *

No Over-Emphasis Here.

OVER-EMPHASIS in college football may be a popular complaint in this country but they don't know what it means in Old Mexico.

Recently the football team of the Mexico City Polytechnic High School team visited this country. Before coming to the United States this prep school outfit had defeated the University of Mexico varsity team!

Coach Robert P. Martin of the Poly High School team, was asked about this.

"The result is not as surprising as it sounds," commented the coach. "The university team played without the services of its upper classmen, the seniors. They refused to take time out from their studies!"

Imagine Minnesota, Southern California or Pittsburgh upperclassmen failing to show up for a game, because they preferred to keep up with their studies!

Evidently the true spirit of collegiate football has not permeated the Mexican collegiate dome.

* * *

Meade Case Still Alive.

THE case of Don Meade, famous rider who was set down last spring at Hialeah for undescribed offenses is still alive. Reopened recently by an application for reinstatement which was turned down by the Florida commission, it was presumed that the incident was closed.

But, there is still another "out" for E. R. Bradley's demoted rider. It appears that the case again can be brought up early next year when a new personnel will be appointed to the Florida commission. There is a suggestion that these new members will be favorable to E. R. Bradley and therefore to Meade.

If the new commission restores Meade it certainly owes the public which risks its money in the expectancy of honest riding, an explanation in detail of the rule violations committed by Don and the reasons for condoning them.

As nearly as can be gathered from the vague explanations given, Meade was guilty of violating a rule which says that a

Continued on Page 4, Column 2

ALLHOFF TEAM SETS RECORD IN TENPIN LEAGUE

The Allhoffs, putting together games of 1076, 1094 and 1008, for a total of 3178, established a new season's record for the Major City Bowling League in last night's round-on the Rogers Recreation alleys.

Joe Walsh was the individual star for the five in putting over the big total with 733, including a high game of 277. Lee Badaracco had 696 and Ted Shirley 649. Badaracco fouled in the tenth frame costing him a 700 total and his team 3200. The big total enabled the Allhoffs to win three from the Missouri-Pacifics.

Other results: Krons 3, S. & S. 0; Wooster Lamberts 3, Alexanders 0; Old Judge 2, Silver Seals 1; Atlas 2, Falstaff 1; Cabannes 2, Brunswicks 1.

Four Teams Get 3000.

Four teams hit for better than 3000 in last night's rolling of the Classic League on the Del-Mar Recreation drives, with the Hermanns, 3110, showing the way. The total enabled the team to win two out of three from the Witeks, with 2961. Although outscored 3083 to 3067, the Budweisers won two out of three from the Silver Seals, while the Say It With Flowers with 3034 took three from Club Plantation.

High individuals were: Skinner 659, Stein 646, Murphy 635, Scheer 660, Schaeffer 629, Sottrell 671, Boehm 648, Wilson 684, Garofalo 644, Linck 647 and Pallardy 627.

ST. AGATHA LEADS BASKETBALL LEAGUE

Winning from Assumption, 42 to 37, last night at the St. Joseph Gymnasium, the St. Agatha team today held full possession of the South Side Sodality Basketball League. E. Gable scored 12 points to pace the winners. In the second game Holy Trinity was beaten, 63 to 20, by St. Joseph, Karadja topping the St. Joseph scorers with eight field goals.

Win Neighborhood Games.

The Dixie Knights and the Attics won the first games in the Federation Basketball League at the Neighborhood Association Gymnasium. The Dixies defeated I. P. C., 28—18, and the Attics beat C. S. P. C., 22—5.

MARQUETTE MAY PLAY ARKANSAS IN DALLAS GAME

By the Associated Press.

MILWAUKEE, Dec. 10.—Athletic Director Conrad M. Jennings announced yesterday that Marquette University had accepted an invitation to represent the North in the Cotton Bowl football game at Dallas, Tex., New Year's day.

The Hilltoppers' opponent was expected to be either Texas Christian University or Arkansas, depending on the outcome of Texas Christian's game with Santa Clara Saturday.

LAFAYETTE, Ind., Dec. 10.—Coach Fred Thomsen said here his University of Arkansas Razorbacks, Southwest Conference champions, had received an invitation to play in the Cotton Bowl football game at Dallas New Year's day.

Thomsen said he would accompany other University officials to Dallas for a conference Friday night with sponsors of the Cotton Bowl classic.

"The proposition sounds pretty good, and we will make known our decision at the Dallas meeting," Thomsen said.

ARMY AND NAVY GRID OFFICIALS WILL MEET

By the Associated Press.

PHILADELPHIA, Dec. 10.—Major S. Davis Wilson announced yesterday Army and Navy officials will meet Monday in Philadelphia to discuss plans for next year's service football game.

Army, which has the choice of site for next year's game, already has announced it will be played again in Philadelphia, but the Major is expected to discuss an agreement to continue the game at Municipal Stadium for the next four years.

TORONTO GETS DUNLAP FROM RUPPERT'S CLUB

By the Associated Press.

MONTREAL, Dec. 10. — Hector Racine, president of the Montreal Royals of the International Baseball League, yesterday announced acquisition of Outfielder Paul Dunlap from the New York Yankees.

The acquisition of Dunlap, who played with Binghamton, N. Y., last year, completes a deal whereby Outfielder Bob Seeds went to the Yankees last season from Montreal.

SCHMELING WILL CONFER WITH BOXING HEADS TOMORROW

CHAMPIONSHIP MUDDLE MAY BE CLEARED AT THE BOARD MEETING

German Likely to Balk at Posting $25,000 to Defend Title in Event He Beats Braddock.

By the Associated Press.

NEW YORK, Dec. 10.—With the arrival today of Max Schmeling the heavyweight situation was expected to start sizzling again.

Der Moxie was coming for the purpose of sewing up James J. Braddock for a heavyweight title fight next summer and to toss a monkey wrench or so into the plans of Promoter Herman Taylor for a prior meeting between Braddock and Joe Louis.

The New York State Athletic Commission confidently expected to see a deal closed for a title fight at tomorrow's meeting, but there were many ifs and buts to be threshed out.

First, Schmeling was sure to insist that any contract he signs with Braddock prohibit the champion from risking injury by fighting anybody before he meets the German. The commission was expected to support him in this stand.

That may mean Braddock and his manager, Joe Gould, will refuse to sign and close with Taylor for a no-decision contest with Louis at Atlantic City.

On the other hand, Schmeling may not be so keen to sign if the commission stipulates that he promise, to the tune of a $25,000 forfeit, that if he wins the title he'll defend it here within a year.

Reports were spreading that should the German become the first man on record to win the heavyweight championship twice, he'll ship it back to Germany and bury it.

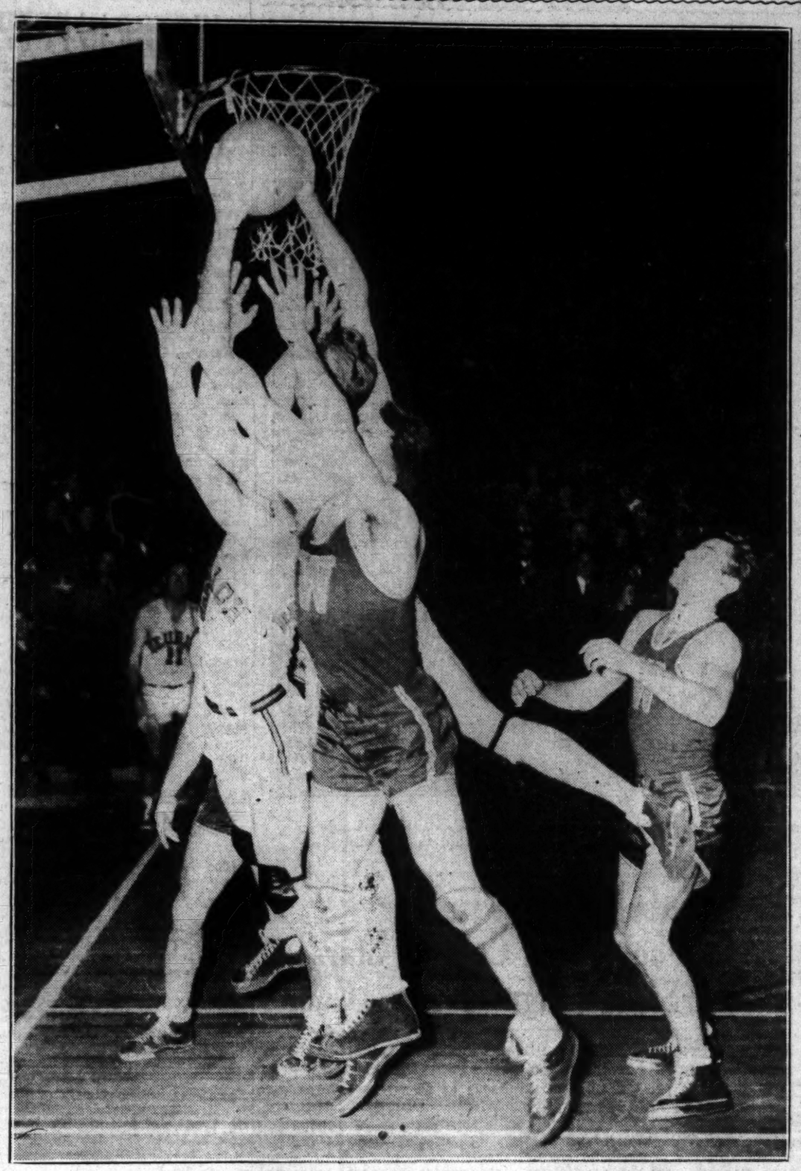
Joe Gould said he'll not let Braddock fight Louis for a cent less than a flat guarantee of $300,000, but if the champion fails to get together with Schmeling, Taylor may be in a position to force him to take a smaller cut.

Ross Is Given More Time.

The New York State Athletic Commission yesterday gave Barney Ross a few days in which to dicker for terms before signing to defend his welterweight title against Ceferino Garcia, Los Angeles Filipino. Ross has agreed to meet Garcia within 60 days.

Sam Pian, the champion's manager, said he was negotiating with several promoters. James J. Johnston, matchmaker for Madison Square Garden, said he expected to close for the match within the next few days.

Basketball as the Professionals Play It



Furious scramble at the basket in the professional game at the New York Hippodrome between the New York Whirlwinds and the Heurichs of Washington. The game was full of action all the way, the Whirlwinds winning, 43-41.

Wallach to Meet Decatur Fighter on Benefit Card

A fifth inter-city amateur boxing match has been assured for Mayor Dickmann's benefit athletic and entertainment program, with the signing last night of a lightweight fight between Lou Wallach of St. Louis and Whittinghill of Decatur, Ill.

The program, which will include 11 boxing matches and five wrestling encounters, will be offered in the Convention Hall of the Municipal Auditorium next Tuesday night under the sponsorship of the Public Employes Welfare Association. The proceeds will be used to defray expenses of the Mayor's fourth annual Christmas dinner for underprivileged on Christmas day.

Wallach holds the district lightweight title and has fought in both the 1934 and 1935 National A. A. U. boxing tourneys, losing in the latter only in the semi-finals. Whittinghill, Decatur district champion for the last two years, impressed with his aggressive tactics in a recent inter-city scrap at the auditorium.

Four other St. Louis boxers have accepted invitations to match their skill against out-of-town stars. Welterweight Al Brendle will oppose Earl Patterson, a Chicago Negro who reminded St. Louisans here recently of Joe Louis in style and effectiveness. Eric Koberg, local A. A. U. titleholder, is matched against Ralph Wohardo of Chicago. Clarence Jones, welterweight, is booked against Ralph Collier of Chicago. Lightweight Al Beauhuld, brother of the former U. S. champ, Billy Beauhuld, will meet Glen Potter of Streator, Ill.

The Koberg-Wohardo and Jones-Collier are return matches, Wohardo and Collier scoring victories recently at the auditorium.

Private Matthew Matesick of Hook and Ladder Company No. 7 added his entry to the Firemen's 1937 championship wrestling tourney that will be a part of the program. Other entries include defending champion Otto Brexler, Company No. 11; Ed "Plesti" Pistorius, Company No. 5 and 1936 runner-up; Charles Thotus, Company 9 and Tom Godfrey, Company No. 41.

George Zaharias of Pueblo, Colo., and Tommy O'Toole of Houston, Tex., will appear in the feature wrestling match on the program.

Finished at North Carolina.

Jim Hutchins, star fullback, is among 10 players who have finished their football careers at North Carolina.

Flyers Seek 12th Victory Of Season in Battle With Kansas City Six, Tonight

Special to the Post-Dispatch.

KANSAS CITY, Mo., Dec. 10.—Mickey Murray, the pudgy goalie who was a member of the Champion Flyers last season, will oppose his old teammates in a game between Johnny MacKinnon's sextet and the strengthened Kansas City Greyhounds here tonight.

Murray, a member of the Flyers for three seasons until Hub "Stopper" Nelson took his place this season, will be making his first appearance against the St. Louisans.

Murray has played but three American Association matches this season and each time his club turned in a victory. Murray did not join the Greyhounds until recently. At the start of the season Abbey Cox was the K. C. team's goalie.

In addition to Murray, Shea and Rockburn, defense men, Vic Desjardin, center; Paddy Paddon and Nick Wasnie, wingers, will be in the starting Greyhound lineup. Paddon is a former Flyer and Wasnie is an ex-St. Louis Eagle. Norm Walker, another erstwhile Flyer; Metcalfe, MacKenzie, Taylor, Headley and Brink round out the Kansas City squad.

Manager MacKinnon has decided to call on Goaler Nelson, Swenson and himself, defense men, and Pete Mitchell, Bobby Burns and Ingram, forwards, to be on the ice when the game gets under way. Joe Matte, Leo Carbol, Oscar Hansen, Pete Palangio, Ollie Mulvihill and Don Olson, who is suppianting Duke McDonald, are the spares.

The Flyers are after their twelfth victory of the season. They bagged No. 11 in Wichita Tuesday night when they spanked the Skyhawks 3 to 1. In 13 games, the Flyers have yet to lose a game, their other two contests resulting in ties.

The Flyers will return to St. Louis after tonight's game for two important battles on their home ice. They will play the Tulsa Oilers Sunday night and oppose the Chicago Blackhawks of the National League next Wednesday night.

Millers Defeat Tulsa Sextet in Rough Game, 2-1

By the Associated Press.

MINNEAPOLIS, Dec. 10.—Minneapolis took an American Hockey Association game marked by numerous penalties from the Tulsa Oilers last night, 2 to 1.

The Oilers, who played with a limited lineup, scored early in the first period when Riley slipped a backhand shot that Goalie Gauthier never saw until it was in the net.

During the second period when six penalties were called, the Millers evened the count with Blake and Hergesheimer teaming on a neat play. As the period was drawing to a close, Gaudreault, Minneapolis center ice man, stepped from the penalty box and scored after he and Breckheimer worked a short pass in front of the net, for the deciding goal.

Lineups:

TULSA.	Pos.	MINNEAPOLIS.
Levine	G.	Gauthier
Bellemer	D.	Mulligan
Pringle	D.	Cotlow
Riley	C.	Hergesheimer
Wakeford	W.	Lespi
Maracie	W.	Blake

Spares: Tulsa—Lever, Martin, McPherson, Foxworthy, Bailey, McLeod; Minneapolis—Davie, Laprairie, Gaudreault, Oidson, Breckheimer, Brink.

Referee—Goheen.

First period scoring: Riley, 11:02. Penalty—Pringle.

Second period scoring: Blake (Hergesheimer), 3:18; Gaudreault (Breckheimer), 18:43. Penalties—Foxworthy (4 minutes), Bellemer, Lespi, Pringle, Davie, Gaudreault.

Third period scoring: None. Penalties—Pringle, Lever.

Stops:

Levine	13	6	5—24
Gauthier	7	7	10—24

HOCKEY CLUBS REJECT FLYERS' PROPOSAL TO RAISE PLAYER LIMIT

Special to the Post-Dispatch.

KANSAS CITY, Dec. 10.

AMERICAN HOCKEY ASSOCIATION club owners have rejected a proposal made by the St. Louis Flyers to raise the player limit from 12 to 13, it was announced by William F. Grant, president of the organization here today.

The proposal originated with the St. Louis Flyers whose vice-president, Ed Steffen, thought it would improve the quality of play by permitting each club to have sufficient players to employ three forward lines instead of the two in use now.

The ruling means that after Jan. 1, no club will be permitted to have more than 12 players.

Tied for Hoc-Soc Lead.

The Sarsfield and Casper teams today were tied for the lead in the intermediate division of the Neighborhood Hoc-Soc League after having played a one-all tie game. Each had three victories, two defeats and two ties. The Flyers were third, O'Fallon fourth, Pals fifth and Boscos sixth.

ROYAL HEARTS LOSE, 27-25, IN MUNY OPENER

The defending champion Royal Hearts of the Municipal basketball league, facing a team that included Roy Martintoni, former Washington University star, lost its opening game of the new season to the United Service five, 27 to 25, last night at the Sherman Park courts.

Martintoni was high scorer of the game with seven points and was aided in the victory by John Corcoran, Joe Wynne and Ham Mueller, who each counted four points.

Behind 11 to 7 at the end of the half, the Royal Hearts missed many chances to increase their score when they failed to make good almost half of their free throw opportunities.

In the second game of the doubleheader the Food Centers defeated the Polish Falcons, 48 to 20. Al Dietzel, Food Center pivot man, was the big shot on attack with 10 field goals.

UNITED SVC. (27).	FG.	FT.	F.	ROYAL H. (25).	FG.	FT.	F.
Corcoran rf.	2	0	1	Serb rf.	1	3	1
Wilson rf.	0	2	2	Cochran rf.	1	0	3
Covington lf.	1	0	3	Frey lf.	2	1	1
Wynne lf.	2	0	0	A. Ackman c.	2	1	2
Martintoni c.	2	3	4	E. Ackman c.	2	0	0
Mueller rg.	2	0	3	Hug rg.	0	0	0
Mattis rg.	0	0	0	Woods rg.	0	0	0
Gorman lg.	1	2	2	Mendelson lg.	0	0	0
Toberman lg.	0	0	0	Flanigan lg.	2	0	0
Totals	10	7	15	Totals	10	5	7

Score at end of first half—United Service 11, Royals 7. Referee—Walter Geisler. Time of halves—20 minutes.

FOOD CENT. (48).	FG.	FT.	F.	POLISH FAL. (20).	FG.	FT.	F.
Airis rf.	2	1	0	Songer rf.	4	0	1
Bick lf.	2	0	0	Russell rf.	0	0	0
D.Cochran lf.	1	2	0	Sanders lf.	1	0	0
Dietzel c.	10	0	1	Johnson lf.	0	2	1
Brimmer c.	0	0	2	Roberts c.	1	0	2
W.Coch'e rg.	5	1	1	Globig rg.	2	2	1
Beck rg.	1	0	1	McClellan lg.	0	0	1
Hrabia lg.	1	0	1	Argo lg.	0	0	1
Totals	22	4	6	Totals	8	4	7

Score at end of first half—Food Centers 24, Polish Falcons 12. Referee—Walter Geisler. Time of halves—20 minutes.

TEXAS SEEKS COACH TO REPLACE CHEVIGNY

AUSTIN, Tex., Dec. 10.—The University of Texas looked for a football coach today to replace Jack Chevigny of Notre Dame.

J. C. Dolley, chairman, announced the athletic council had accepted Chevigny's request that he not be considered a candidate and would start negotiations with applicants for the vacancy.

He said the council had taken full cognizance of numerous petitions with hundreds of names asking it to employ a mentor of the caliber of Dana X. Bible of Nebraska, Lynn Waldorf of Northwestern or Tiny Thornhill of Stanford.

Many observers expressed the opinion Ted Twomey, line coach under Chevigny who came here from the University of Kentucky, would succeed Chevigny.

SPARTA TO USE AN EXPERIENCED SOCCER ELEVEN IN GAME HERE

By Dent McSkimming

With Tom Scott, John Tomich, Einar Pearson, Jimmy Wolfe and other outstanding stars in the lineup, the Sparta Club of Chicago apparently is equipped to give the Shamrocks their hardest game of the season when the two meet at Public Schools' Stadium, Sunday afternoon. The club is little changed from that of last season but two of the new men, Forwards Wright and Fidler, are said by Chicago soccer followers to have added punch to the attacking line. Fidler, a robust youngster who came to Chicago from Vancouver, B. C., has gained a lot of respect from opposing goaltenders because of his hard shots. He holds down the inside right position while Wright is playing center forward.

Jimmy Munro, of the bald pate, is at outside right, playing better than ever. He starred in two recent games against the Maccabee Club of Palestine. On the left side are Baba Vicek, at the inside position and Wolfe on the wing. Wolfe is in many ways the best forward on the team, a great little money player.

Tomich, thick bodied and heavy footed, is playing right halfback, Nudera is at center half and Pearson at left half. All are veterans, not likely to become confused by the Shamrocks' mysterious short passing game. Scott's partner in the fullback line is Frank Mrnka, tall, lithe and a much improved player over last season. Sebek is the goaltender.

If Alec McNab's team can handle Sparta as nicely as it has seven other clubs it will have good reason to hope for another national championship. So far as western clubs are concerned, there is nothing on the horizon now that the Shamrocks need fear. The Chryslers of Detroit, or Heidelberg of Pittsburgh might upset the dope but few other teams could give the local champions a serious battle. On paper, Sparta looks like Chicago's best bet to go far in the national cup competition. If the new players have furnished some measure of speed and power, this club can cause trouble.

No announcement has yet been made by the Shamrocks' management but it is understood that the Heidelberg club will be invited to play two or more games here during the holidays.

TEXAS CHRISTIAN TEAM WORKS OUT FOR GAME

Special to the Post-Dispatch.

FRESNO, Cal., Dec. 10.—The Horned Frogs of Texas Christian University, en route to San Francisco for an intersectional game with the undefeated Santa Clara Broncos Saturday, unpacked their moleskins today for their first workout on California soil here this afternoon.

Later today the players were to board their special 11-car train and depart for Oakland, where they will arrive late tonight.

The team, plus 200 followers, will sleep on the train at Oakland and make their entry into San Francisco early tomorrow.

Bramham Is Ailing.

NEW YORK, Dec. 10. — W. G. Bramham, minor league baseball czar, was under a physician's care in his hotel here last night. Bramham, attending the annual major league meetings, was suffering from a heavy cold he caught at the minor league meeting at Montreal last week. His condition was reported not serious.



WHEN you use a Gillette Blade in your Gillette Razor, a few light strokes remove your beard without razor drag or burn. That's because the Gillette Blade and the Gillette Razor *are made to function perfectly together.* It is this teamwork of blade and razor that makes possible those clean, smooth shaves which men everywhere say are matchless. Buy a package of Gillette Blades today.

Reputable merchants never offer substitutes for Gillette Blades. Always ask for them by name.

Tune in on Gillette's "Original Community Sing" program every Sunday night at 9 P. M., E. S. T.—C B S Network—Coast to Coast.



5 for 25¢ — 10 for 49¢

Gillette Blades

Precision-made for the Gillette Razor

SPORTS by L. C. Davis



What, No Rabbit?

THE major leaguers, need we state,
As per a quaint old habit,
Are going to investigate
The status of the rabbit.

They find no rabbit in the ball
Upon examination,
In view of which there is no call
For its elimination.

As we have said the habit quaint
Amounts to a tradition;
But finding rabbits where they 'aint
Is work for a magician!

Finders Keepers.

Regardless of whether it is man power or rabbit power that makes the pellet go the old unwritten



rule that a ball hit into the stands is good for a home run still stands. Unless one of the attendants gets his hooks on it.

No matter what else they do at every meeting of baseball officials, the old ball itself is always a subject for a lively discussion.

In the meantime, the old pellet continues to go over the fence or into the seats, according to the direction in which it is hit.

However, there is no question in the world that the home run meets the unqualified approval of the public when hit by a member of the home team.

The cash customer is not hard to please. All he asks of the owners is a staff of strikeout pitchers and a bunch of home run hitters.

See where the request of the Browns and Cardinals to play a night exhibition game has been denied. What this country needs is home rule.

"Braddock Spurns Percentage Offer."

HE wants three hundred grand
—and that's some dough
Laid on the line or there will be
no show.
With Omar Jimmy seemingly
agrees;
"Ah, take the cash and let the
credit go."

The National League voted a 50-cent grand stand admission price for children subject to the approval of the joint meeting. The parent body has child welfare at heart. The Cardinals have been letting the kiddies in free of charge for many years.

Wonder if the voting down of Judge Landis' rider was a preliminary step to taking the Judge for a ride.

See where the Missouri high schools are thinking about throwing the harpoon into the javelin as a field event. It is not a whale of a sport, anyway.

They make pointed objections to javelin throwing on account of the danger. It is a noble spearment that has outlived its usefulness.

Connie is now a triple threat man. He is manager and vice-president of the Athletics and a member of the board of directors of the American League.

Connie is the first manager ever to have been made a director of the league. His familiarity with the bench will make him a valuable member of the board.

The Billikens are to have three captains next year. Looks like a



General improvement all along the line.

BUFFALO WITHDRAWS FROM HOCKEY LEAGUE

By the Associated Press.

NEW YORK, Dec. 10.—Maurice Podoloff, president of the International-American Hockey League, announced yesterday the Buffalo Bisons have withdrawn from the league because of financial difficulties.

"With no rink in Buffalo to play on, the Bisons had to play their home games in Niagara Falls, 23 miles away, and they couldn't make a go of it," Podoloff explained.

As the result of Buffalo's withdrawal, Podoloff said a revised schedule would be drawn up for the seven other clubs. It will be announced in two or three days.

"For the time being, at least, the league will operate with seven clubs," Podoloff said. "There's only a slim chance the Buffalo franchise will be placed elsewhere."

In their final game the Bisons snapped the Springfield Indians' seven-game winning streak with a 2-0 victory. It was Buffalo's third triumph in 12 games.

PHILADELPHIA WINS IN HOCKEY CONTEST

By the Associated Press.

PHILADELPHIA, Dec. 10.—Although they had their backs to the wall for the third period, the Philadelphia Ramblers defeated the Cleveland Falcons, 4 to 3, last night in an International - American League ice hockey game.

The Falcons sent five forwards on the ice in the last period and scored two goals but they were unable to overtake the Ramblers.

The Ramblers took a 1-0 lead in the first period, scored two more goals in the second and one in the third. Cleveland scored one in the second and two in the third.



LINT REMOVED from TROUSER CUFFS

Lungstras MEN'S SUITS

MISS WEISS IS RATED SEVENTH BY U. S. PARKS TENNIS BOARD

By the Associated Press.

BUFFALO, N. Y., Dec. 10.—Elizabeth Deike of Pasadena, Cal., heads the list of ranking women players for 1936 announced today by the National Public Parks Tennis Association.

Edna Smith and Irene David of Cleveland, O., head the women's doubles list.

The selections, made by a committee headed by William T. Bell of St. Louis, Mo., were announced by J. E. Suttner of Buffalo, president of the association, as follows:

WOMEN'S SINGLES.

1. Elizabeth Deike, Pasadena, Cal.
2. Marjorie Lauderbach, Los Angeles.
3. Helen Germaine, New York.
4. Edna Smith, Cleveland.
5. Anna Koll, New Orleans.
6. Ethel Haas, Buffalo.
7. Merceina Weiss, St. Louis.
8. Constance O'Donovan, Detroit.
9. Jean Artzberger, Pittsburgh.
10. Irene David, Cleveland.

WOMEN'S DOUBLES.

1. Edna Smith-Irene David, Cleveland.
2. Constance O'Donovan-Esther Politzer, Detroit.
3. Andree Russell-Mary Capa, Shaker Heights, O.
4. Marceina Weiss-Jean Dalstrom, St. Louis.
5. Ethel Haas-Gertrude Raszeja, Buffalo.
6. Anna Koll-Lucy Mouledous, New Orleans.

KANSAS U. TO HAVE BASEBALL CLUB AGAIN

LAWRENCE, Kan., Dec. 10.—Dr. F. C. Allen, director of athletics at the University of Kansas, announced yesterday that baseball had been reinstated as a spring sport. The university has had no baseball team for five years.

Dr. Allen announced a 14-game schedule, in which the Jayhawkers will meet each of the other Big Six schools at least twice during the season.

The baseball schedule:

April 15-16—Iowa State at Lawrence.
April 20-21—Kansas State at Lawrence.
April 30-May 1—Nebraska at Lincoln.
May 10-11—Missouri at Lawrence.
May 14-15—Oklahoma at Norman.
May 19-20—Kansas State at Manhattan.
May 24-25—Missouri at Columbia.

Southern Illinois Wins.

CARBONDALE, Ill., Dec. 10.—The Southern Illinois Teachers' College basketball team opened its season last night by defeating Olson's Swedes, a traveling independent team from Minnesota, by a score of 39 to 28. Forward Max Parsons and Guard James Lucas were high scorers for the Teachers, each getting 11 points.

A double award from Scotland

These great honors for outstanding goodness are only two of more than 60 Gold and Prize Medals won by Dewar's in many countries—awarded for taste, and texture and next-day gentleness. Your first experience with Dewar's will prove the good judgment of the world's experts.

A Gentleman's Scotch

"WHITE LABEL"—8 years old
"NE PLUS ULTRA"—12 years old
BLENDED SCOTCH WHISKY—86.8 PROOF

DEWAR'S

(pronounced DOO-ERS)

the Medal Scotch of the World

Copr. 1936 SCHENLEY IMPORT CORP., NEW YORK

WAGERING AT ILLINOIS TRACKS FELL OFF $2,000,000

DECREASE ATTRIBUTED TO SIEGE OF BAD WEATHER

Only Hawthorne and Washington Park Showed a Gain Over Preceding Season, Board Reports.

By the Associated Press.

CHICAGO, Dec. 10.—Wagering on horse racing in Illinois totaled $32,133,764, a decrease of approximately $2,000,000 compared with 1935.

George Foster, secretary of the Illinois Racing Commission, announced the figures last night, covering the six tracks, all in the Chicago metropolitan area. Foster said the drop in betting could be attributed to the weather.

Arlington Park, for instance, leading all tracks in total handle of $8,932,625, ran into 10 days of intense heat during its meeting in July. Even so, Arlington Park, which always presented a brilliant race program with a purse distribution of $400,000, was only $200,000 short of the 1935 figures.

Washington Park and Hawthorne were the only two race courses to show a gain over 1935. Hawthorne with two more racing days than in the preceding year realized a gain of $200,000, while Washington Park's gain was close to $400,000. Lincoln Fields and Sportsman's Park were victims of cold, rainy weather and in each spot the mutuel handle was $1,000,000 less than in 1935.

Arlington Park led the attendance, with 186,845 paid admissions. Hawthorne and Washington Park were close behind.

"The past season as a whole cannot be termed poor," Secretary Foster said, "when compared with the $26,000,000 handled by the six Illinois tracks in 1934."

	Year.	Mutuel Handle.	Daily Average.
Aurora	1935	$2,061,585	$ 97,694
	1936	1,795,534	94,501
Arlington	1935	9,176,185	305,872
	1936	8,932,625	297,754
Hawthorne	1935	6,909,396	238,255
	1936	7,185,776	231,799
Lincoln Fields	1935	5,462,583	218,515
	1936	4,225,237	150,901
Sportsmans	1935	3,827,909	173,995
	1936	2,721,950	151,219
Washington	1935	6,870,978	221,934
	1936	7,272,642	234,601

HOLY FAMILY AND IMMACULATE FIVES WIN LEAGUE GAMES

Holy Family and Immaculate Conception fives opened tthe South Side Holy Name League season with victories over St. John the Baptist and St. Henry's last night at the St. Henry's gym.

Eddie Walton, Immaculate Conception forward, broke a 15-15 tie in the final period of the second game, and his team gained a 22-17 victory over St. Henry's. Holy Family, holding a lead for most of the game defeated St. John the Baptist, 27-19, in a last-quarter splurge of nine points.

Ralph Holtzmann, St. John's center, was high point man of the evening with seven field goals and one free throw.

The box scores:

HOLY FAM. (27).	FG.	FT.	F.	ST. JOHNS (19).	FG.	FT.	F.
Luecke f.	0	1	0	Collins f.	0	0	3
Harsh f.	3	1	0	Wingberm'e f.	0	0	1
L. Kerner c.	3	0	1	Waschek f.	1	2	0
Duggan	4	0	0	Eyerman	0	0	0
C. Kerner c.	1	0	1	Holtzmann c.	7	1	0
Wiese g.	1	1	1	Linnemann g.	0	0	2
Hukenbeck	0	0	2	Lamb g.	0	0	0
Totals	12	3	5	Totals	8	3	6

Summary: Score at end of half—Holy Family 12, St. Johns 10. Time of periods—10 minutes. Referee—Bob Kathman.

ST. HENRYS (17).	FG.	FT.	F.	IMMAC. CON. (22).	FG.	FT.	F.
Tunaclife f.	3	0	1	Stockman f.	2	0	1
Richards f.	1	0	0	Walton f.	1	0	2
Smith	0	0	0	Kennedy c.	1	1	0
Schmitt c.	0	0	2	Siskos	1	0	0
Barth	0	0	1	Blome g.	1	2	2
Klueg g.	0	0	1				
Ebenreck g.	4	1	0	Totals	8	6	7
Totals	8	1	5				

Summary: Score at end of half—Immaculate 8, St. Henrys 5. Time of periods—10 minutes. Referee—Bob Kathman.

PRINCIPIA DEFEATS ST. CHARLES FIVE

The Principia Academy basketball team opened its season with a 19 to 10 victory over the St. Charles High squad in a game at Howard Gym yesterday afternoon. Coach Laughlin's team led 10 to 4 at the end of the first half.

Rollo Tuffli, forward, made three field goals to lead in the scoring for Principia while Kelsick, right guard, sank one field basket and one free throw to lead for St. Charles.

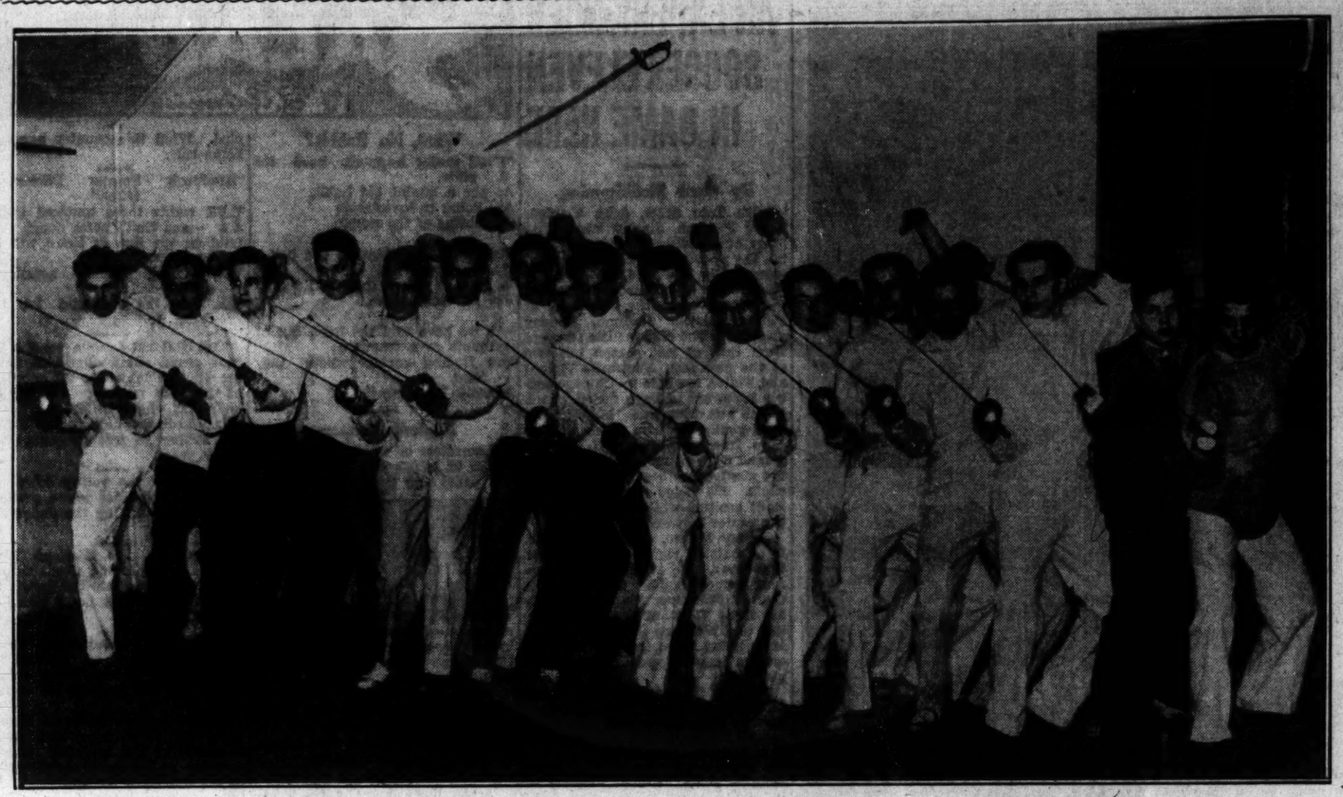
PRINCIPIA.	FG.	FT.	F.	ST. CHARLES.	FG.	FT.	F.
Beery rf.	0	0	0	Weber rf.	0	1	0
Tuffli rf.	3	0	2	Beste lf.	0	0	2
Gordon rf.	1	1	0	Richards'n lf.	0	1	1
Watters lf.	2	0	2	Briegel lf.	0	0	0
Moore c.	0	0	3	Wilson c.	1	0	0
Laret c.	2	0	0	Kelsick rg.	1	2	1
Holt rg.	1	0	4	Schnore lg.	0	2	1
De Windt lg.	0	0	3	Mallincro't lg.	0	0	0
Smith lg.	0	0	0				
Totals	9	1	14	Totals	2	6	5

Summary: Score at end of half—Principia 10, St. Charles 4. Officials—Referee, Van Reen.

Central Wesleyan Wins.

WARRENTON, Mo., Dec. 10. — Central Wesleyan in its initial home game last night defeated Southwest Baptist College, 24 to 17. The Wesleyan Bluejays were leading 16 to 5 at the half, Southwest rallied in the second half but at no time seriously threatened their opponents' lead. Vaughn and Lohman were the leading scorers for Wesleyan.

FOILED AGAIN! *Prep School Fencers Line Up Before Tournament*



Here are some of the boys who competed in last night's preparatory school fencing tournament, left to right—Morton Anderson, Ray Bohne, Louis Gottschalk, Edward Vaughan, Bill Talbott, Alan Beck, Robt. Huffstot, Jimmy Herker, James Quirk, George Curtis, Louis Holekamp, Gerald Coulin, Melvin Schlumberger, Warren Rodgers, Oris Paupeney, Warren Brown.

GRAY'S COLUMN

Continued from Page 2.

jockey may not bet on any horse in a race other than the one he rides and then only with the permission of the owner.

Race track cheaters of all sorts have become so brazenly bold that only by whacking off offending heads as fast as they bob up can officials hope to retain public confidence.

If that ever goes, it will be out the window for all racing promotions.

And a dead goose can't lay golden eggs.

• • •

The Papke-Ketchel Feud.

"HOW many times did the late Billy Papke fight Stanley Ketchel and with what result?" asks a correspondent.

The feud between this great pair of middleweights began June 4, 1908, in Milwaukee and ended July 5, 1909, at Colma, Cal. The men battled four times for a total of 53 rounds. Ketchel won three of the four fights, each man scoring one knockout victory.

Ketchel was the cock of the walk, at that time. He had come out of the mining regions of Montana with a knockout record a page long. His merit was discounted until he took on some of the good boys and beat them. When he knocked out Joe Thomas he was hailed king of the middleweights.

When Papke met him in Milwaukee, Ketchel had scored 36 knockouts in his 43 fights. Billy was just coming up, but he made such a fine showing in their bout that, although Ketchel won, they were rematched later the same year at Los Angeles.

• • •

Papke. Faux Pas.

IT was in this bout that Papke was given the national razzberry for a trick he pulled, one that won him the fight. As the men advanced to the center of the ring Ketchel put out his glove for the customary handshake. Papke responded with a sock to the jaw that sent Ketchel sprawling to the floor, almost out.

He did not recover fully from the effects of this blow, although he stood a merciless punishment for 12 rounds before Papke finally finished him.

Such was the furor raised by the incident that two months and a half later Papke was forced to grant a return match and they fought in San Francisco. This time Ketchel reversed the result, knocking out Papke in the eleventh round.

Still unsatisfied, each having scored a knockout, the men were rematched the following July 5 for a 20-round go at Colma and this bitterly contested battle went the limit, with Ketchel gaining the decision.

Bears to Play Missouri Five Saturday Night

Coach Hudson Hellmich is working fast to get his Washington University team in shape for the opening game of the basketball season Saturday night, when the Bears play Missouri at Columbia. The Tigers started their schedule against St. Louis U. last Tuesday, winning 31 to 26.

Hellmich has had a full squad to work with for the last 10 days, several of the football men being absent before then.

The Tigers are tall and gave St. Louis U. trouble. The Bears are not as large in height as Missouri players, three of the Washington players of last year, Louis Sauer, Capt. Tommy Ozment and Dick Douglas being well short of the six-foot mark.

The Washington coach plans on trying out a few sophomores in the game. Adolph Uhlemeyer and Bob Gerst, who played on the champion Beaumont High team two years ago, will see action, as will Claude Beeler and Charles Gilles.

Tigers Hard at Work.

By the Associated Press.

COLUMBIA, Mo., Dec. 10.—With the varsity home debut scheduled for Saturday night in a game with Washington University, Coach George Edwards today pushed preparations of his University of Missouri five into the semi-final stage.

Edwards drafted a comprehensive work sheet for practice, since the Tigers jog-trotted through a brief warmup session yesterday, following Tuesday's contest with St. Louis University.

The Tiger coach has not indicated what the lineup will be when the Bengals attempt to keep their 1936 athletic record clean so far as St. Louis opponents are concerned. Don Faurot's football team kept the record spic and span in this connection, defeating both St. Louis University and Washington. The basket team won round one of its tourney Tuesday night, 31 to 26.

There was some speculation whether Edwards would use Henderson, an old hand at the pivot position, or whether Dutton Brookfield, sophomore understudy of the veteran, would draw the starting berth. Henderson's eligibility expires Jan. 1. Conceded an edge over his probable successor, it was believed today he would start the game with other veterans who probably will begin the action Saturday night.

DON FAUROT WILL SPEAK AT NORMANDY BANQUET NIGHT

Missouri University's football coach tonight will address the football players of Normandy High School at the annual football banquet at the school, at which 28 will receive their letters for the 1936 season.

Coach Jim Major's unbeaten team will also elect a captain at the dinner, which is to be followed by a dance.

Boys who will receive awards are:

Ends—Norbert Bednark, Elmer Aussieker, Jack Listor, Ira Smith and Charles Cech.

Tackles—Harold Hirsh, Spike McGinnis, Bill Wood, Martin Fuchs, Earl Provost and Ed Carpenter.

Guards—Orville Klockener, Marvin Klockener, Abe Devoti and Russ Farber.

Centers—Meredith Kiburz and Everett Russler.

Backs—Vernon Tracy, Art Schumacher, Bob Waters, Mel Klausmeyer, Mel Schad, Bob Cook, Roy Niehaus, Carroll Mueller, George Patterson and Bill Williams.

NEWMAN MEETS TOM O'TOOLE IN WRESTLING BOUT

Eddie Newman, New York Hebrew, and Tommy O'Toole, Texas Irishman, will meet in the feature finish match of Promoter Bill Schwabe's wrestling show at the Coliseum tonight. The program begins at 8:30 o'clock.

This will be the first meeting of the two heavyweights, though each has appeared in St. Louis several times in the past year.

The semi-windup bout, another finish affair, brings together Tuffy Cleet of Detroit and George Sauer, brother of Ray Steele. The two are lightheavyweights.

Lightheavyweights will meet in the main preliminary when Mileo Occhi, who won the Ozark A. A. U. 165-pound title seven years in a row before turning professional, takes on Tuffy Truesdale, the Arkansas Traveler. This bout, as well as the other two preliminaries, is scheduled for 30 minutes.

In the second match, two local heavyweights, Ray McCabe, 210-pound Irishman, and Ray Eckert, 205-pound swimming pool life guard, will meet. The opening event brings together Walter McMillan, St. Louis County lightheavyweight champion, and Herb Lowery.

Pro Football Players Harder to Fool Than College Stars, Says League's Best Gainer

By the Associated Press.

WASHINGTON, Dec. 10.—It costs more to be gullible in professional football than in the college game, Tuffy Leemans, the Joe Di Maggio of the pro league, observed today as he sat back for a rest from his first season of cash play.

"Its easier to deceive college rivals than these experienced performers of the professional circuit but, generally, your gains are longer when you do get away with something than in the college game," he said.

After leading the National Professional League in ground gained —830 yards—and earning recognition as perhaps the best of the rookie lot, Leemans returned to the capital here for the winter.

For three years he played with George Washington University here. Leemans was little known nationally until he sprang to fame after his exploits in the games between the college all-stars and the pro clubs early last fall.

Tuffy found it easier to gain in the pro league than in college, but he argues that the professional lines and blocking was far superior to that he knew in college. He thinks the collegians tackle just as hard as the pros, but that the cash players block much harder.

Play a Waiting Game.

Professional forwards play more of a waiting game than the college boys, who often crash through and try to outguess their rivals, and for this reason—plus better blocking—pro runners are caught behind the scrimmage line less often than collegians.

Leemans believes there is as much teamwork and will to win in pro as in college football. "Those fellows not only play their position but they're glad to help out a mate and they take a licking pretty hard," he said.

Tuffy says his freshman year in pro ranks has been an education.

"You quickly find there's lots more to learn about football when you tie up with these veteran players. I had to learn the finer points of blocking and carrying a ball," he said. "I think I'll be a better player next fall for what I've picked up."

He thinks the Detroit Lions had the best team he faced; that the Boston Redskins had the best line; that Cliff Battles, Boston halfback, was the best all-round player and that Tilly Manton, the New York Giants' fullback, was the best rookie.

ALAN BECK IS VICTOR IN PREP FENCING MEET

Unbeaten in eight bouts, Alan Beck of the St. Louis fencing team won first place in the prep foil tournament last night at Christian Brothers' College, which was held under the auspices of the St. Louis division of the Amateur Fencers League of America.

Beck won matches from Talbott, Gottschalk, George Curtis of Webster Groves High School, Bohne, Harker and Oris Poupeney of Salle d'Armes Vical to go straight through preliminary, semifinal and final matches.

Curtis gained second place in a field of 16 entrants. James Quirk, captain of the C. B. C. team was third, and Poupeney fourth.

The summaries:

PRELIMINARIES.

Strip No. 1—Curtis 4, Conlin 0; Curtis 4, Schlumberger 2; Curtis 4, Vaughan 0; Conlin 4, Schlumberger 1; Vaughan 4, Conlin 3; Vaughan 4, Schlumberger 2.

Strip No. 2—Anderson 4, Huffstot 1; Anderson 4, Rodgers 0; Bohne 4, Anderson 1; Rodgers 4, Huffstot 2; Huffstot 4, Bohne 2; Bohne 4, Rodgers 2.

Strip No. 3—Beck 4, Talbott 3; Poupeney 4, Talbott 3; Beck 4, Gottschalk 1; Poupeney 4, Gottschalk 2.

Strip No. 4—Quirk 4, Holekamp 0; Harker 4, Holekamp 3; Quirk 4, Brown 0; Harker 4, Brown 1.

SEMIFINALS.

Strip No. 1 — Quirk 4, Vaughan 2; Poupeney 4, Vaughan 2; Quirk 4, Anderson 3; Poupeney 4, Anderson 2.

Strip No. 2—Curtis 4, Bohne 2; Curtis 4, Harker 1; Beck 4, Curtis 3; Harker 4, Bohne 3; Beck 4, Bohne 1; Beck 4, Harker 3.

FINALS.

Quirk 4, Poupeney 1; Beck 4, Quirk 3; Curtis 4, Poupeney 1; Beck 4, Curtis 2; Beck 4, Poupeney 0; Curtis 4, Quirk 2.

LACLEDE TEAM WINS CLOSE INDUSTRIAL LEAGUE CONTEST

The Laclede-Christy five won a close game in the Y. M. C. A. Industrial Basketball League's program at the Armory last night, defeating the Browns, 27 to 26.

Shatz scored 10 points to lead the victors, who at half time were tied at 14 points with the Browns.

Red Haug gave the International team a 21-19 victory over Wagner in Division No. 1. His three long shots were the outstanding feature of the game.

Other results: Defending Champion Foukes lost to Monsanto of East St. Louis, 16-11, in Division No. 1; Wabash defeated Monsanto, St. Louis, 45-28, and Wohl beat Stix, 41-16, in Division No. 2.

WRESTLING RESULTS

By the Associated Press.

TRENTON, N. J.—Jon Cox, 224, Cleveland, defeated Matros Kirilenko, 220, Russia, two falls to one.

HARRISBURG, Pa.—Rudy Dusek, 230, Omaha, threw Abe Coleman, 305, New York, 28:00.

HOLYOKE, Mass.—Dan O'Mahoney, Ireland, defeated Al Mercier, Springfield, straight falls.

Six-Day Race Begins.

By the Associated Press.

MINNEAPOLIS, Dec. 10.—Eleven teams will open the annual Minneapolis six-day bicycle race here tonight.

Internationally famous cyclists, including the American championship team of Freddie Zach and Fred Ottevaire, are included in the list of entries.

Torchy Peden and George Dempsey will ride under the Canadian colors. Dempsey was the all-around American sprint champion for the past three years and was a six-day champion of Australia, his native country. Peden won second place in the New York races last week.



DON'T WORRY ABOUT OUR XMAS PRESENTS! GOODRICH BUDGET PLAN WILL SOLVE OUR PROBLEM!



BUY NOW PAY LATER on your own EASY TERMS



● A new Zenith Radio will bring months of pleasure to the whole family. Come in! See, hear and operate these beautiful new sets . . . $39.95 up.

TOY AUTOS



● Every Child wants one of these new streamlined autos. We have a complete line of sizes and styles finished in attractive colors and built for long dependable service . . . $6.95 up.

SPORT ROBES



● For motoring, camping trips, picnics or home use . . . $1.95 up.

SCOOTERS



● Modern, sturdy toys with metal frame, steel footboard and hooded fenders, front and rear . . . $2.69 up.

BUDDY BIKES



● Here is a fine toy for the smaller youngster. Only 15½" high and 15" wide at rear wheels. Easy to pedal and steer . . . $1.69.

Above Prices Are for Cash Only Slight Extra Charge on Budget Plan

Goodrich Silvertown Stores

2301 OLIVE ST.
4061 EASTON AVE.
2856 N. GRAND AVE.
3458 S. JEFFERSON
7401 MANCHESTER, Maplewood
1508 KIENLEN, Wellston

BIG WHISKY NEWS!

EVERY DROP 2 YEARS OLD

Old Hickory BRAND

STRAIGHT BOURBON OR RYE WHISKY 90 PROOF

GET ACQUAINTED WITH OLD HICKORY TODAY

CONTINENTAL DISTILLING CORPORATION—PHILADELPHIA, PENNA.

RACE ENTRIES, SELECTIONS ----- OTHER SPORTS

SOUTHEASTERN TEAMS SCORED 97 TOUCHDOWNS BY USE OF PASS

By the Associated Press.

ATLANTA, Ga., Dec. 10. — The popularized forward pass, gaining favor on all fronts, came in handy for Southeastern Conference football machines relying more on aerial warfare than on stealth in the topsy-turvy campaign of 1936.

The increased usage of the pass was encouraging to aerial enthusiasts and productive of needed touchdowns in many instances. Figures for the season show the 13 teams scored 286 times from scrimmage and 97, or more than a third of the touchdowns, were overhead blasts.

A year ago the elevens scored 26 fewer touchdowns by the aerial route when their total number of tallies was 14 more than for 1936. All teams except Auburn, Mississippi, Vanderbilt and Kentucky registered more scores on aerials than during the previous season. Each of these duplicated their 1935 touchdown passes.

The four-year-old conference continued its spectacular football, 54 touchdowns being reeled off on runs of 50 yards or more. There were 13 dashes for 80 yards or more, including one for 100, another for 98 and two for 96 yards.

Of a total of 308 touchdowns, Southeastern teams scored five times on punt returns, seven times on blocked punts, six times on intercepted passes and twice each from kickoffs and fumbles.

Scored 14 Times on Passes.

Louisiana State's two-time champions, who led the league with 42 touchdowns, set the aerial pace with 14 scoring passes. Six of these were flagged by All-American Gaynell Tinsley, including one totaling 78 yards, one for 55 and another for 46. Jack Walker and Rock Reed also caught touchdown flips for L. S. U., covering 65 and 60 yards, respectively.

To Sewanee's Dexter Stamphill went honors for the Southeastern's longest sprint—a 100-yard run after recovering a Florida fumble, Dennis Cross raced 98 yards from scrimmage for Mississippi State. Both tallies from kickoff were registered by Mississippi's Ray Hapes and each were 96-yard gallops.

Bob Davis, Kentucky's high-scoring halfback, had the most long touchdown runs. His 11 tallies totaled 401 yards, including two for 82, one for 68 and another for 67. Dutch Konemann of Georgia Tech covered 276 yards in his eight tallies.

Kentucky's overhead effectiveness was far short of the average. The Bluegrass Wildcats, who totaled 27 touchdowns, counted only three times with passes.

The Southeastern's second longest counting toss—pass and run—was caught by Auburn's Jimmy Fenton for 74 yards. Dick Plasman received one totaling 67 yards for Vanderbilt. Alabama's Tut Warren got one for 66.

Other long touchdown dashes included two for Auburn's Ralph O'Gwynn, 90 and 83; Jess Milnker of L. S. U., 90; Bucky Bryan of Tulane, 80; and Joe Kilgrow of Alabama, 83—all from rushing.

Loses Six by Graduation.

Michigan loses only six football men by graduation, among them Cedric Sweet, star fullback.

He Made Sure of This Goal



George Pope Jr., of the Northern California polo four, personally conducts the ball through the goal of the Southern California team, during a recent contest for the California championship. It was not enough to decide the close game in favor of his side, the Southerners winning 9 to 8.

COLLYER'S SELECTIONS

At Fair Grounds.

1—Capt. Jeffers, Balaath, Frank P.
2—Broadway Girl, Charwitch, Dark Prince.
3—Be Quiet, Moll, Greenock Queen.
4—Brophy, Coming Back, Tambov.
5—Ladino, Marie Jean, Buckminister.
6—Rutland, High Diver, Shot and Shell.
7—IRISH PLAY, Homework, Pestle.
8—(Sub.)—Kendal Green, Swap, Dunfox.

At Charles Town.

1—Toothpick, Happy Hostess, Yardstick.
2—Black Chief, Surry, Old Dominion.
3—Soupcon, Balmacan, Easter Herald.
4—Miss Epe, Shanteb, Witless.
5—Rough Party, Justa Play, Good Gracious.
6—IRISH VOTE, Silvery Cloud, Credulous.
7—Morun, St. Christopher, Lucid.

MOST PROBABLE WINNER—Irish Play. COLLIER'S SINGLE HORSE—Irish Vote. BEST PARLAY—Miss Epe, Rough Party, Irish Vote, to place.

RACING SELECTIONS
By LOUISVILLE TIMES

At Fair Grounds.

1—Captain Jeffers, Lecoran, Balaath.
2—Charwitch, Dark Prince, Burl.
3—Morinte, Zowie, Kai Marri.
4—Brophy, Coming Back, Breezing Along.
5—LADINO, My Blaze, The Darb.
6—Shot and Shell, High Diver, Anklets.
7—Ultra Vote, Home Work, Notice Me.
8—Kendall Green, Scream, Chief Geronimo.

At Charles Town.

1—Toothpick, Happy Hostess, Welsh Lad.
2—Old Dominion, Kiwo, Surry.
3—BALMACAN, Soupcon, Twidgets.
4—Witless, Ebony Parasol, Margaret Nadi.
5—Sumac, Justa Play, Good Gracious.
6—Cynwyd, Irish Vote, Skyride.
7—Lucid, Bud Brown, Morun.

At Bay Meadows.

1—SUPREME MAIDEN, Carlae, Young Conard.
2—Bon Hamburg, Starlo, Kel Conard.
3—Speedy Return, Rodney Fan, Lloyd Fan.
4—Miss Subway, Squeaker, Guilder.
5—Red Wagon, Ebony Lady, Kent.
6—Toro Bang, Mr. Spence, Gold Clasp.
7—Facchina, Novitno, Prince Pharoah.
8—Red Casino, Askain, Bon Moon.
9—Len Helker, Too Quick, Swifter.

RACING ENTRIES

At Fair Grounds.

First race—Purse $600, claiming, maidens, three-year-olds and up, six furlongs:

*Honky Tonk	107	Miss Princess	111
Thistle Cleo	111	Balaath	109
Near Sun	111	Risibility	114
*No Bid	104	Noitso	112
Captain Jeffers	112	Batman	112
Lecoran	112	Brown Maiden	109
Frank P.	112	Transmac	112
*Myladyiove	104	Terry On	112
Neapolitan	114	Masked Coelia	109

Second race—Purse $600, claiming, two-year-olds, mile and 70 yards:

Queen Irene	106	Linnie Kate	102
*Thomas Jr.	102	Robin Hood	105
Justa Town	108	Broadway Maid	105
Broadway Girl	105	Dark Prince	112
*Tinsel Lady	102	*Burl	105
Proof	107	Rigorous	108
*Charwitch	107	Honduras	105
Maissonneuve	105		

Third race—Purse $600, claiming, three-year-olds, six furlongs:

Lanquo	109	Zowie	106
*Moll	101	Housewarmer	104
Royal Bird	109	*Be Quiet	108
Blue Cyclone	103	*Miss Tad	105
*Kai Harri	101	Bustanybody	106
*Lan's Alice	104	Epinel	106
Greenock Queen	106	Phyllis R.	110
The Millay	110	Seeding	103
Morlute	106	Old Hop	106

Fourth race — Purse $600, claiming, three-year-olds and up, mile and 70 yards:

Coming Back	107	Tambov	110
Nessus	112	Breezing Along	110
Palasa	110	Golden Nut	110
*Strolling Home	108	Copper Tube	108
*Teddy Carl	112	Brophy	110

Fifth race, purse $700, claiming, three-year-olds and up, six furlongs.

Jim McConnell	113	Miss Ginbar	108
The Darb	110	Buckminster	107
Hocking	108	Learoyd	113
Thistle Jock	102	Hymarque	107
My Blaze	107	*Marie Jean	109
Palm Island	105	*Col. Bixer	100
Ladino	110	*Yule Star	102
*Fayette Prince	105		

Sixth race, purse $700, claiming, three-year-olds and up, mile and a sixteenth.

Blind Brook	113	*Boy Valet	106
Naval Cadet	111	High Diver	116
Shot and Shell	113	Anklets	111
*Rutland	110		

Seventh race, purse $600, claiming, three-year-olds and up, one mile.

Pompophone	107	Amacray	108
Lady Scout	103	Marcola	108
*Guitelano	108	*Pestle	106
Notice Me	106	*Ultra Vote	106
Home Work	115	*Just Cap	103
Prince Charlo	111	*Union	110
Six Bells	111	The Mauler	111
Earyl Call	110	*Brilliant Miss	103
Irish Play	107	Bubble Up	115

Eighth race (substitute), purse $600, claiming, three-year-olds and up, mile and seventy yards.

Scream	110	Yellow Metal	107
Registerite	105	David W.	110
*Pargo	106	Habanero	113
Kendal Green	111	*Masked Revue	111
*Lester P.	105	*Goron	102
Sister Ikie	107	Mr. Joe	110
*Customized	103	Ahmed	113
Dunfox	116	*Wood God	105
*Swap	106	Chief Geronimo	116

At Charles Town.

First race, purse $900, claiming, two-year-old maidens, six and one-half furlongs:

Pretty Pal	111	Val X	108
Disown	105	*Flying Netta	106
Toothpick	111	Happy Hostess	105
Yard Stick	112	Helen V. D.	105
*Ellen Lane	100	Gemwick	111
Gertrude Brown	105	Lucky Roll	114
Gloss	105	Welsh Lad	114

Second race, purse $300, claiming, three-year-olds, seven furlongs:

Black Chief	112	Ktwo	109
Lady Beacon	109	Spatterdash	109
Surry	112	Old Dominion	112
Tuleyries Rock	109	Westigai	109
Time Winner	109	*Dressmaker	104
Banana	109	*Square Play	107
Gay Lass	109	Chilly Ebbie	109

Third race, purse $400, claiming, four-year-olds and up, six and one-half furlongs:

Clapworth	110	*Patricia C.	105
Twidgets	110	Easter Herald	113
Sun Dreamer	113	*Hurdy Gurdy	107
Serenabit	110	French Trap	110
Balmacan	116	Snow Coat	113
*Plateau	105	Soupcon	116
Margie Lou	110	Gazno	113

Fourth race, purse $500, handicap, two-year-olds, six and one-half furlongs:

Margaret Nadi	108	Addis Ababa	111
Ebony Parasol	108	Shanteb	113
Golden Gower	111	Teddy's Squaw	108
White Sweets	113	Cloudy Weather	116
Young Agnes	113	Miss Epe	113
Witless	110		

Fifth race, purse $500, allowances, three-year-olds and up, Charles Town course, six furlongs and 40 yards:

Tom's Boy	107	Star Magic	108
Sumac	106	Good Gracious	106
Rough Party	108	Sea Saga	108
Round Bend	111	Sun Sweep	106
Justa Play	110	Miss Symphony	108
Roy Boy	111		

Sixth race, purse $400, claiming, three-year-olds and up, mile and one-sixteenth:

Jane McCrea	107	Silvery Cloud	107
*War Profits	102	Skyrise	106
Irish Vote	118	Dilwin	108
*Dash In	105	Early Dawn	107
Standout	110	Cynwyd	113
Hydro Girl	107	Credulous	116
Queen Elizabeth	108	Grandma's Boy	105

Seventh race, purse $400, claiming, three-year-olds and up, mile and one-sixteenth:

Foggydawn	112	Buntino	112
*Jordan Rose	107	Busy Sally	104
Vennie H	112	Morun	104
Bud Brown	110	Polly Dear	109
St. Christopher	112	Diantha	104
Lucid	104	Barbizon	112
Canteret	109	*Valley Rose	104

At Bay Meadows.

First race, purse $600, claiming, three-year-olds, six furlongs:

Judge Lewe	108	Closing Time	108
Supreme Maiden	109	Norma S.	105
Woods Cmtz	112	Carlue	109
Young Conard	108	Martie D.	108
Red Quibbler	108	Camden	108
Charming Miss	105	Pardette	105

Second race, purse $600, allowances, two-year-old maidens, six furlongs:

Mildair	106	King Royale	109
Mornama	106	Kel Conard	109
Swivel Neck	112	Sky Brush	109
Starlo	106	Final Appeal	112
Bubbling Water	106	Ben Hamburg	109
Top Card	109	Deodora Hills	106

Third race, purse $600, allowances, three-year-olds, six furlongs:

Capable	104	Lloyd Fan	115
Rapdoon	107	Palliation	104
Barnsley	111	Sun Martin	107
Speedy Return	115	Rodney Fan	111
Fair Heart	104	Iron Claw	115
Xenogra	107	Roy Crystal	107

Fourth race, purse $700, claiming, three-year-olds and up, six furlongs:

In Chancery	111	Prince Bow	109
Guilder	106	Miss Subway	105
Squeaker	109	*Browneyed Pat	104
Sky O'Blue	103		

Fifth race, purse $800, handicap, all ages, six furlongs:

Faithful Maud	107	Golden Ivy	100
St. Stephens	109	Kent	108
The Pelican	108	Ebony Lady	103
Red Wagon	114	Jockwell	105

Sixth race, purse $700, allowances, three-year-olds and up, clubhouse course (seven and one-half furlongs):

Bohemian Lass	103	Mr. Spence	109
All Devil	109	Gold Clasp	114
Mystic Moon	108	Toro Bang	103
Clear	106	Guide Light	103

Seventh race, purse $600, claiming, three-year-olds and up, mile and an eighth:

Speckle	108	Ballyhoo	111
Prince Pharoah	111	Itsown	115
*Belle's Last	100	*Facchina	102
Emgee	101	*Novito	103
Thunder Hawk	115	*Lanty Boy	103
Puako	111	*Sassafras	107

Eighth race, purse $600, claiming, four-year-olds and up, mile and one-sixteenth:

Red Casino	110	Akaala	110
Plum Shot	107	Sun Thrills	110
Junior Conard	110	Warrior Don	110
Shasta Fire	107	Clyde	110
Bon Moon	110	Dude Rancher	110
Bad Boy	110	Nojoqui	110

Ninth race (substitute), purse $600, claiming, three-year-olds and up, mile and an eighth:

Patcheye	112	*Too Quick	101
Grisons	103	Swifter	111
*Georgia M.	100	*Tumble In	103
Rock Carbon	105	Bold Courtier	107
Len Helker	112		

*Apprentice allowance claimed.

Foreign Boxers Lose Three Out of Four Matches

By the Associated Press.

CHICAGO, Dec. 10.—Invasion of foreign fighters in the Chicago Stadium was disastrous to them last night. Three out of four were knocked out.

Eddie Unknown Winston, Negro heavyweight of Holyoke, Mass., disposed of Maurice Strickland, heavyweight champion of New Zealand, in the fourth round of their scheduled 10-round bout. Winston knocked out the New Zealander with a right to the chin, after outroughing and outslugging him all the way. Strickland weighed 180, Winston 197¼.

Buddy Baer, Livermore, Cal., knocked out Patrick Michael Barry, strapping 21-year-old heavyweight from Ireland, after two minutes and 46 seconds in the first round of their scheduled 10-round bout.

JEFFRA VICTOR OVER ESCOBAR IN NON-TITLE FIGHT IN EAST

By the Associated Press.

NEW YORK, Dec. 10.—Harry Jeffra, hard-hitting Baltimore bantamweight, defeated Sixto Escobar, world's 118-pound champion, in a hard 10-round bout in the New York Hipme last night. Escobar's title was not at stake. Weights were 121 for Escobar and 119½ for Jeffra.

It was the Southerner's second victory over Escobar in a little more than two months. On Oct. 5 in Baltimore, Jeffra won on a split decision.

The verdict was roundly cheered by a crowd of 4000 who paid $6401.80 to see the spirited struggle.

On the Associated Press scorecard, Jeffra was credited with six rounds; Escobar, with three, and one was called even. There were no knockdowns but Jeffra narrowly missed scoring one in the second when he knocked the champion almost through the ropes with a vicious right to the pit of the stomach. Only the ropes saved Escobar from a visit to the deck.

Hits With Either Hand.

Jeffra, paying his first visit to the big town, showed the fans a busy fighter, always on the go, who could hit with either hand and take his full share of punishment. Except in a few scattered spots he both out-hit and out-boxed Escobar.

The Puerto Rican held back at the start, obviously waiting for a chance to slip over a haymaker, but once he did settle down and go to work, his timing was off and his punches lacked their customary authority.

Badly beaten in the first two rounds, Escobar rallied to pull up on even terms with Jeffra through the fourth, but the Southerner forged into the lead in the fifth and from there on never was headed.

Marino Gains Victory.

The best fight of the evening was the eight-round semifinal in which Tony Marino of Pittsburgh won a bloody mauling match from Cristobal Jaramillo, another Puerto Rican and one of Escobar's sparring partners.

Marino lost the European bantamweight championship to Escobar recently after taking the title from Balthazar Sangchili of Spain.

It was a slugfest all the way, close at times but with Marino getting the unanimous decision of the referee and two judges. Marino weighed 118, Jaramillo, 120½.

Decatur Gets Tourney.

DECATUR, Ill., Dec. 10.—Decatur has been chosen as the site for the 1937 State YMCA basketball tournament, Feb. 18-19-20, A. R. Krapp of the Decatur YMCA announced today. Peorria will defend the title.

Racing Results

At Charles Town.

Weather drizzling; track muddy.

FIRST RACE—Four and a half furlongs:

Crushed Ice (Machado)	3.80	3.00	2.40
Twenty (Booker)	—	8.80	3.80
Betty Tour (Coffman)	—	—	3.60

Time, 0:52. Welsh Lad, Hasty Wave, Monologue, Dunpris and Turn Up also ran.

SECOND RACE—Charles Town course (six furlongs and 40 yards):

Stickemup (Machado)	33.40	8.40	5.00
Grandma's Boy (Shanks)	—	4.60	3.20
Goggles (Palumbo)	—	—	2.60

Time, 1:21. Anjoe, Sable Isle, Peggy Can, Lady Buck and Royal Veil also ran.

THIRD RACE—Six and a half furlongs:

Cautious Bo (Johnson)	48.20	7.40	4.80
Toastmaster (Booker)	—	2.40	2.20
Radial (Wimmer)	—	—	3.20

Time, 1:25 1-5. Krakatoa, Chipeta Mio, Customer, Miss Top and Jacamar also ran.

FOURTH RACE—Six and a half furlongs:

Buck Langhorne (Machado)	—	3.20	2.40
Credulous (Palumbo)	—	3.00	2.60
Take Off (Edwards)	—	—	4.20

Time, 1:24 4-5. Cynwyd, Bubbling Spring and Sundrops also ran.

FIFTH RACE—Mile and a sixteenth:

Prince Petite (Diliddo)	17.40	6.00	3.60
Chatterdoo (Palumbo)	—	3.00	2.20
Pass (Sahnks)	—	—	2.60

Time, 1:57 1-5. Doubtless, Counsellor Billy, Idle Money, Schley B. and Ezon Ze also ran.

SIXTH RACE—Mile and a sixteenth:

Petes Lad (Machado)	5.40	3.40	2.60
Miss Patches (Shanks)	—	10.20	5.20
Keswick (Snyder)	—	—	7.00

Time, 1:55 2-5. Stepee, Mischiefmaker, Khelaboo, Uncle Donald and Carnival also ran.

SEVENTH RACE—Mile and one-eighth:

Worthington (Shanks)	7.00	3.80	2.80
Hoursend (Palumbo)	—	2.60	2.20
Jobakheta (Machado)	—	—	2.60

Time, 2:01. Plain Ace, Jack Low, Poppyman, Wishing Star and Jim Brown also ran.

SCRATCHES.

First Race—Flying Netta, Forethel, Gertrude Brown, Yard Stick, Gloss, Contrite. Second Race—Grace Bunting, Bright Girl, Occoquan, Silvery Cloudy, Adage, Skyride. Third Race—Ktwo, Clapworth, Hyph, Wrackatell, Banana, Patricia C. Fifth Race—Jordan Rose, Lady Beacon, Foggy Dawn, Morun, Dunair, Lucid. Sixth Race—Sea Fiem, Bud Brown, Canteret, Vennie H., Magic Gift, St. Christopher. Seventh Race—Dixie Bee, Great Shakes, Rollick, Secret Lover, Luculent, Great Loss.

At Fair Grounds.

Weather raining; track muddy.

FIRST RACE—Five and a half furlongs:

†Take Heed (Majena)	16.80	5.40	4.00
Gustavia (Marrero)	—	11.60	7.20
Lady Rosamond (Simmons)	—	—	2.80

Time—1:10. Grey Squaw, †Swift Air, Miss Ponne, Legion Girl, †Ducmiss, Solar Maid, Blue Chatter, Sweeping Dame and Minda also ran.
†Field.

SECOND RACE—Six furlongs:

Fitkin (F. C. Smith)	4.40	3.00	2.80
Zipalong (Cornay)	—	3.60	3.00
Idolatry (Garner)	—	—	4.20

Time, 1:15 4-5. I. Novotny, Animosity, Justa Jane, Halliard, †-Cohort Lass, †-Koley Boy, Royal Purchase and Lady Laura also ran. †-Field.

THIRD RACE—One mile:

King Bonny (Haritos)	43.40	18.20	8.20
War Dimes (Manifold)	—	10.80	6.20
Gay Dog (Hightshoe)	—	—	2.80

Time, 1:45. Try Fair, Sir Boston, Slant Eye, Burnt Trail, Loys Ormont, Northern Sir, Rubans Choice and Pillow Fight also ran.

FOURTH RACE—Mile and one-sixteenth:

Zulu Lad (Greer)	14.60	6.00	3.40
Kievson (Root)	—	3.60	2.80
Chrysmute (Dougherty)	—	—	3.40

Time, 1:52 2-5. Snobeedo, King Carl, Crimson, Minton and Blackthorn also ran.

SCRATCHES.

First Race—Top Glide, Santa Marita, Glory Gap, Equality, Aglow, Iron Sands. Second Race—Our Nurse, Scintilla, Mah Grant, Blond Jester, The Millay, Mary Ellen. Third Race—Miss Gobi, Early Call, Pompohone, Lady Scout, Notice Me, Quifelano. Fourth Race—Pitter Pat. Fifth Race—Grey Broom, Proteus, Sun Dora, C. W. Hay, Rocky Prince, Anne L. Sixth Race—Sir Michael, Honored Sir. Seventh Race—Showman, Sergeant Hill, Marcola, Yellow Metal, Prince Charlo, Enola.

Shank Scores 16 Points.

MONMOUTH, Ill., Dec. 10.—Monmouth College turned back Iowa Wesleyan 39 to 25 here last night with sophomore Kenneth Shank leading the offense. Shank totaled 16 points to head scoring. The visitors were led by Forest Tell, center, who dropped in five field goals and a charity throw for 11 points.

Make Mine "JOHNNIE WALKER and Soda"





...I've a busy day tomorrow!

There's a reason for the fine friendliness of Johnnie Walker Scotch Whisky. All Red Label is matured 8 years; Black Label, 12 years. Every drop distilled, aged and bottled in Scotland. Canada Dry Ginger Ale, Inc., New York, Sole Distributor.

BORN 1820 ...still going strong

86.8 proof

JOHNNIE WALKER *Blended Scotch Whisky*







MOTOR J&R SUPPLY STORES

Sale! New 1937 HOT WATER HEATERS



Season's Finest Values!

"DOUBLE-FLO"

With improved heating core. Hot water from motor circulates through a "double-core"—first through one-half of core then reverses flow through the other half. Twice the water flow through the cores gives quicker and far more heat!

See These Features
- New improved one-hole mounting. No vibration.
- Swivel door with adjustable heat direction shutters.
- Illuminated switch.
- Oilless type electric fan.

FOOT WARMER AND DEFROSTER FEATURE
Down draft heat opening warms feet and floor, also used as outlet for defroster hose. (Hose not included.)

$8.95 Complete



"SUN-GLO" Dependable full size heater. Has powerful motor.

Twin deflector doors. Plenty of heat for all cars. Only—

$3.45 COMPLETE WITH ALL FITTINGS.



"HEATMASTER" Large core type. Plenty of heat. Strong construction. Brown crackle finish, chromium trim. Complete..... $5.19

"GOLD MEDAL" De Luxe Swivel door type. Super-core of 42 tubes in 4 rows. Illuminated switch. Complete $6.49

"PREMIER" De Luxe Large, "extra heat" 3-in. core with 52 angle tubes. Plenty of heat for large car. Complete with switch and fittings..... $9.85

RADIATOR GRILLE COVERS For All Cars



43c

Strong leatherold material with metal reinforcement. No sagging. For narrow, medium and wide radiators.

VENTILATED Grille Covers

Black waterproof fabric with metal frame. Two adjustable flaps for proper ventilation. Each..... 65c
Silver Fabric..... 89c





REPLACEMENT GENERATORS Trade-in Price $2.95 For Popular Cars

Guaranteed Quality. Ready to install. Rigidly tested.

100% PURE PENN. OIL Special Winter Grades $1.27 2 GAL.

Plus 8c Fed Tax

Perfect winter lubrication. Will not break down or sludge. Save Now!



"ESKIMO" NON-FREEZE 2 Gal. Can $1.79

Positive protection against cold freezing. Prevents ice formation in radiator.



WEATHER STRIPPING 10 Ft. Roll ⅜ In. 19c

Self sealing sponge rubber with fabric insert. Adhesive.
⅜ in., 10 ft. 22c
⅝ in., 10 ft. 21c

BATTERIES BRAND NEW $2.49 Trade-In Price



39 Plates Guaranteed

Long life sturdy construction.

J & R "GIANT POWER"
42 PLATES—Trade-in price.... $4.95
51 PLATES—Trade-in price.... $6.35

DEFROSTER FANS



Clears windshield of fog, steam and frost. Strong motor with built-in switch. 4½ inch blades. Each..... $1.79

With 4½ In. Blades, $2.19

FELT MATS



Keep out cold, fumes, dust and drafts. For all cars. 38x40 inch. Durable quality.... 22c
Heavy Duty, 38x40 in.... 33c

PRICES GOOD FOR THURSDAY TO MONDAY ONLY!

J & R MOTOR SUPPLY CO.

OPEN EVENINGS UNTIL 9. SUNDAY UNTIL NOON.

MAPLEWOOD 7272-74 MANCHESTER Next to Stertsing Floral Co.

SOUTH SIDE STORE 3401 S. JEFFERSON Corner Cherokee and Jefferson

WELLSTON STORE 5920-22 EASTON SOUTH SIDE STREET

NORTH SIDE STORE 3103-5 N. GRAND 2 Doors North of Ball Park

SOUTHWEST STORE 5208-10 GRAVOIS Bevo Mill District

EAST ST. LOUIS 328 COLLINSVILLE ½ Block North of Majestic Theater

STORES HOURS 8 A. M. TO 9 P. M.

HEAD YOUR SHOPPING FEET TOWARD A Douglas STORE!





CHRISTMAS GIFTS for One and All ...Including YOU

Men's Slippers....$1.49 and $2.50

Socks for Men—
35c a pair, 3 pairs for $1
Wool—45c pr., 3 prs. $1.29

Boys' 12-inch High-cut Boot with Boy Scout Knife, $3.95

Men's High-cut Boot.....$5.85

Shoe-trees..... $1

Spats—Fawn or Gray.....$1.95

Men's Shoes.....$4, $5, $5.85

Boys' Shoes.....$2.50, $2.95

• • •

Men's Normal-Trods★..... $7
★ (patented, scientific, corrective features)

Or you can give a Douglas Gift Certificate. This eliminates all trouble—and risk. Also, it lets the receiver pick out just the kind of present he or she *really* wants! Gift Certificates come in many denominations. Ask at your Douglas Store.

Douglas Shoes

W. L. Douglas Store

IN ST. LOUIS
620 OLIVE STREET
Near Seventh Street
EAST ST. LOUIS, ILL.
139 COLLINSVILLE AVENUE

Open Evenings Until Christmas

,000
G RESULTS
ress.
Joe Cox, 224, Cleve
Kirilenko, 220, Rus
—Rudy Dusak, 220,
Coleman, 205, New
Dan O'Mahoney, Ire
Mercer, Springfield,
ace Begins.
ress.
S, Dec. 10.—Eleven
the annual Minne
cycle race here to
famous cyclists,
merican champion
Freddie Zach and
are included in the
and George Demp
nder the Canadian
was the all-around
champion for the
and was a six-day
ustralia, his native
won second place
races last week.
WORRY
T OUR
RESENTS!
CH BUDGET
ILL SOLVE
ROBLEM!
NOW
LATER
your own
TERMS
● A new Zenith Radio will bring months of pleasure to the whole family. Come in! See, hear and operate these beautiful new sets... $39.95 up.
AUTOS
Child wants one of streamlined autos. We plete line of sizes and ished in attractive built for long depend... $6.95 up.
RT ROBES
● For motoring, camping trips, picnics or home use... $1.95 up.
OOTERS
sturdy metal feel footd hooded front and $2.69 up.
DY BIKES
is a fine toy for the youngster. Only 15½" d 15" wide at rear Easy to pedal and steer 9.
Prices Are for Cash light Extra Charge on Budget Plan
oodrich
vertown
Stores
LIVE ST.
ASTON AVE.
GRAND AVE.
JEFFERSON
ANCHESTER, Maplewood
IENLEN, Wellston



Hats KEEP SHAPE LONGER Made Water Resistant Lungstras

LET THE NORTH WINDS HOWL



The Safe...Sure... Economical ANTI-FREEZE

Only $1.00 GAL. IN GALLON CONTAINERS

DU PONT "FIVE STAR" ANTI-FREEZE, the popular choice of thousands of motorists, embodies a new principle of radiator protection. It is non-toxic—safe and harmless to motors, radiators, pumps and connections. Requires no special conditioning. It's economical and easy to use. And it provides essential FIVE POINT PROTECTION.

A DU PONT PRODUCT

FIVE POINT PROTECTION

HELPFUL HINTS for FALL



MADE THE GOOD OLD HYDE PARK WAY!

...As That Wonderful Flavor Proves!

THERE'S only one way to give Hyde Park beer that mellow, zestful, absolutely *satisfying* flavor you find in every bottle . . . and that's by sticking faithfully to the Hyde Park way of brewing perfect beer. Hyde Park doesn't use a grain of sugar or a drop of syrup! Hyde Park doesn't add artificial gas. Hyde Park always ages its beer for three full months . . . That's why Hyde Park has remained the healthful, wholesome kind of beverage beer was *meant* to be . . . always "comfortable" to drink . . . and always giving you the greatest taste-thrill to be found in a beer-bottle!

Hyde Park Breweries Ass'n, Inc., St. Louis, Mo.

NO ARTIFICIAL GAS ADDED! NO SUGAR OR SYRUP! AGED 3 FULL MONTHS!



Order a case or the handy 6-bottle bag from your dealer today!

HYDE PARK TRUE LAGER Beer

LISTEN SPORT FANS! 7 SPORT BROADCASTS Hockey Game — Sunday — KWK Franca Laux Sports Review — MOX - Mon. Wed. & Fri. 10:15; Tues. & Thurs. 10:45 — Sat. 7 p. m.

Vacancies in desirable apartments in the city or suburbs are listed in the Post-Dispatch Rental Columns.

A REAL BUSINESS OPPORTUNITY IN ST. LOUIS and ST. LOUIS COUNTY

The Norge Company of Missouri is expanding the scope of its operation, in co-operation with its present associates, throughout St. Louis and St. Louis County, but have as yet three unfranchised trading areas of large potentialities and will consider applications from individuals or groups with net assets of $7500.00 or more.

Norge products consist of Norge Rollator Refrigerators, Washing and Ironing Machines, Electric and Gas Ranges, Gas and Oil Heating Equipment, Coal Stokers, Air Conditioning, and a complete line of package Commercial Products.

Sufficient capital, a willingness to follow Norge plans, and a reputation for fair and honest dealings are the prime requisites we will consider.

We will train the organization selected; the executives as well as the selling organization.

Complete particulars and an interview will be arranged to those applicants who state their qualifications fully by letter to the management of the Norge Company of Missouri.

Girl Who Killed Chum on Impulse



--Associated Press Wirephoto.

VIRGINIA HOPE MORGAN

On way to county jail at Mason, Mich., after her arraignment for the shooting of Miss Elizabeth B. Giltner, daughter of the dean at Michigan State College, East Lansing, Mich. Miss Morgan said she shot her close friend while they were addressing invitations to Miss Giltner's approaching wedding.

TURNS DOWN MRS. ROOSEVELT

Gutzon Borglum, Sculptor, Won't Use Likeness of Suffragist.

ROCHESTER, N. Y., Dec. 10.—Gutzon Borglum, sculptor, said yesterday he had received a letter from Mrs. Franklin D. Roosevelt asking that a likeness of the late Susan B. Anthony be included in the memorial which is being carved on the face of Mount Rushmore in South Dakota.

However, the likeness of the suffragist, will not appear, said Borglum, for the purpose of the memorial is solely "to portray the men who founded, defended and expanded the United States."

Immediate Action on REAL ESTATE LOANS

Phone CEntral 1700

General American Life INSURANCE COMPANY

1501 Locust Street

Give a KODAK

The Appropriate Gift

WHO said Christmas comes but once a year? Give a Kodak and the day lives forever—in snapshots.

Who said Christmas shopping is difficult? Spend a few minutes looking over our complete stocks—talking with our photographically trained salesmen—and you've chosen the right gift for everybody on your list, at the right price. We have Brownies from $1, Kodaks from $5.

EASTMAN KODAK STORES INC.

1009 OLIVE STREET

Telephone CEntral 9778

WIFE SHOOTS HUSBAND, TRIES TO END OWN LIFE

Mrs. Bertha Richardson Fires and Then Swallows Poison in Madison (Ill.) Garage.

Mrs. Bertha Richardson, jealous 40-year-old wife of James H. Richardson, 31, Madison garage mechanic, shot him beneath the heart yesterday and swallowed poison. Both were taken to St. Elizabeth's Hospital where physicians said her recovery seemed assured. Richardson's condition was reported as critical.

The shooting took place in the Gordon Motor Co. garage in downtown Madison, where Richardson was employed, after his wife had left a small restaurant operated by her in charge of a neighbor and gone to East St. Louis where she bought a revolver.

Entering the garage shop with the revolver wrapped in a piece of brown paper, Mrs. Richardson renewed a quarrel of the night before which had resulted in her husband leaving home and his promise to return yesterday for his clothing.

"Jim, why didn't you come to get your clothes," Mrs. Richardson began, according to garage employes who witnessed the shooting.

"I did, but you weren't there," Richardson replied, looking up as she removed the paper from the revolver. "Don't—."

A shot sounded and Richardson stumbled forward, seizing the revolver. Mrs. Richardson backed away, opening a bottle of poison she had carried in a pocket.

M. H. Spencer, another mechanic, seized Mrs. Richardson, but not before she had swallowed part of the contents of the bottle.

Kenneth Leaton, a salesman, who witnessed the shooting, took the Richardsons to the hospital.

Mrs. Frances Kunkle, 207A Madison avenue, who was asked to watch the Richardson restaurant at 206 Madison avenue, told police of frequent quarrels. She said she thought Mrs. Richardson was joking when she told her she was going to buy a revolver to kill her husband, because he had been associating with another woman.

The Richardsons, who were married nine years ago, went to Madison six months ago from Indiana. A daughter of Mrs. Richardson by former marriage resides at Indianapolis.

FOUR BURNED IN EXPLOSION

Tank of Acid Blows Up at Monsanto Chemical Co.

Four employes of the Monsanto Chemical Co. were burned in the explosion of a tank of acid in Building A-90 at the plant, 1700 South Second street, at 3:30 a. m. today.

They were: Charles Kaney, 3709 Wyoming street, and three Negroes: Arthur Anderson, 221 Lafayette avenue; Robert Gordon, 2737 Stoddard street, and Neil Perror, 3134 Brantner place. Gordon, the most seriously injured, was taken to People's Hospital. The others were treated at the plant and went home. Police were informed that a gasket blew out on a tank, releasing acid.

Ends Life After Shortage Is Found.

By the Associated Press.

NORTH THETFORD, Vt., Dec. 10.—The Postmaster of this little town, which does a $3000-a-year Postoffice business, killed himself yesterday, not long after a postal inspector found a $300 shortage in his accounts.

FUNERAL FOR GIRL KILLED BY CHUM AT EAST LANSING

Pastor Who Was to Have Officiated at Wedding Conducts Funeral.

By the Associated Press.

EAST LANSING, Mich., Dec. 10.—A clergyman who was to have officiated at Miss Elizabeth Giltner's wedding conducted funeral services instead, today, for the 25-year-old daughter of a college dean who was killed by her lifelong chum.

While the Rev. N. A. McCune, pastor of People's Church, read final rites in the little chapel on the edge of the Michigan State College campus, Miss Hope Morgan, 25, who confessed the strange killing on an "impulse to kill," sat in a cell at the county jail, 12 miles away, awaiting a mental examination.

Miss Giltner and Capt. David S. Babcock, an army officer stationed at the college, were to have been married Saturday. The victim was addressing wedding invitations when she was shot Tuesday in the home of her father, Ward S. Giltner, dean of veterinary science.

EXPLOSION IN MEXICO CHURCH

Janitor Injured and $6000 Pipe Organ Wrecked.

Special to the Post-Dispatch.

MEXICO, Mo., Dec. 10.—An explosion of a boiler in the basement of the Christian Church this morning injured J. M. Ward, the church custodian, and caused damage estimated at $8000. Included in the wreckage was the $6000 pipe organ.

Ward was thrown against a wall of the choir loft, directly above the boiler room. The Rev. J. B. Robertson, pastor, was thrown to the floor as it buckled.

TAXICAB OPERATOR ENDS LIFE WITH CARBON MONOXIDE

Louis Fischer Found Dead in Auto in Chain of Rocks Park; Motor Running.

Louis Fischer, 8449 North Broadway, who operated the Loop Taxicab Co. in Baden, was found dead of carbon monoxide in his automobile in Chain of Rocks Park yesterday afternoon. He had been missing since Tuesday.

The body was found by Charles Adams, former deputy constable, who reported that motor fumes were carried inside the car through a piece of fire hose attached to the exhaust pipe. The motor was running.

Fischer, 65 years old, lived with his wife, Kate, who said she knew of no reason for his act.

PANTS TO MATCH YOUR COAT Double the Life of Your Suit $1.95 to $5.95 THE PANTS STORE CO. 711 PINE ST. Bring or Mail Vest or Sample

90 YEARS OLD but first with new ideas



NEW ORLEANS Gulf Coast Xmas Circle Tour

All-Expense Personally Conducted $53.50 LEAVE DEC. 26 RETURN SAT. JAN. 2

Via Illinois Central

Includes BATON ROUGE, VICKSBURG, 5 days and NEW YEAR'S EVE in NEW ORLEANS, PASS CHRISTIAN, GULFPORT, BILOXI, etc. The BEST TOUR MONEY CAN BUY We Invite Comparison

For Itinerary Call 1840 Railway Exchange Bldg. CH. 7272

BURKETT TOURS

TIMES HAVE CHANGED

but Green River still rides along to nationwide popularity

Changes in time and scene have not affected the old time popularity of Green River. For flavor and quality win taste preference in every age. Try a bottle today, and learn for yourself why this old time whiskey is still one of America's outstanding favorites.

OLDETYME DISTILLERS, INC., New York, N. Y. Distilleries at Maryland, Kentucky and New Jersey



GREEN RIVER Blended Whiskey—The Whiskey without Regrets

99¢ PINT

STANDARD RED CROWN GIVES

ONE-SECOND STARTING

.....WITH THE HIGHEST POSSIBLE WINTER MILEAGE



"Sorry, ma'am, but t'aint any fault of our'n. This is the third time tonight that Red Crown has got us there before the fire even starts."

Strictly speaking, Standard Red Crown is not that fast. But it *does* start an engine in good condition in *one second*. And it gives even speedier warm-up than last year's Red Crown which gave 35% faster warm-up at zero. That means it gets you under way without stalling for time.

And, with all its speed, Standard Red Crown gives the highest possible winter mileage.

GET IT FROM YOUR STANDARD OIL DEALER!

Standard Red Crown starts an engine so quickly and gets you under way so speedily that the proper light grade of winter oil is advisable. Standard's famous ISO-VIS "D" motor oil does the trick.

12TH STREET NAT PAYS CLAIMS IN

Stockholders, Assesse Pct., Get $12,872 and —Receivership Term

By the Associated Press.

WASHINGTON, Dec. Twelfth Street National St. Louis was among 14 ships completed during N the Comptroller of the Cur nounced yesterday.

The Twelfth Street which failed Jan. 19, 193 positors and other creditc cent on their principal, w est. Disbursements totale 948, or 3.33 per cent in exc claims and 6.01 per cent of unsecured claims.

Stockholders received $ gether with the assets uncollected. Under the d bility law affecting stock national banks, a 100 pe sessment was levied again of the bank's $300,000 cap

Since the 1933 banking 530 receiverships have be or the banks restored to s

ST. LOUIS' MOS GLAMOROU ENTERTAINM

Two Complete Shows Nigh NOW FEATURING BOBBY MEEKER And His Orchestra THE FOUR CLOVE Tenterboard Somersaulte DON AMATO The Human Seal WAYNE & LORR Musical Comedy T MAXINE YOU Aerial Acrobatic club continen

HOTEL JEFFER

AMUSEMENT

American POPULAR MATINEE SATURDAY SAM H. HARRIS JANE & FI COWL L Direct From an Entire Se The Music Box Theater on Nights, 55c, $1.11, $1.65, $2. Matinee Saturday, 55c, $1.11,

WEEK BEG. SUNDAY NIGHT—S 7 NIGHTS and MATINEE SA Direct from Record-Breaking Run Chicago, Los Angeles, San F GEORGE WHI STAGE SCAND HOWARD MOR GEORGE WHITE BEAUT Nights—$1.11, $1.85, $2.22, $2 Matinee Sat. Only: 55c, $1.11, $1

MUNICIPAL AUDITO Tomorrow at 2:30 Saturd SAINT LOUIS Symphony Orch VLADIMIR GOLSCHMANN, C SCIPIONE GU Violinist Tickets 75c to $2.50 at Sym Office (Auditorium) and Ae

NOW 2:15 8:15 GARRICK "PEACHES" 35 WEEKS IN N.Y.C. 2 GREAT YEARS APOLLO—N.Y. MARGIE "HONEY BEE" KELLAR "BEAUTY PARADE" TOMORROW—NEW SHOW—'RE

Shop Early

ONLY 12 M SHOPPING D Read the advertise in the Post-Dispatc the best ideas and

12TH STREET NATIONAL PAYS CLAIMS IN FULL

Stockholders, Assessed 100 Pct., Get $12,872 and Residue —Receivership Terminated.

By the Associated Press.

WASHINGTON, Dec. 10.—The Twelfth Street National Bank of St. Louis was among 16 receiverships completed during November, the Comptroller of the Currency announced yesterday.

The Twelfth Street National, which failed Jan. 19, 1933, paid depositors and other creditors 100 per cent on their principal, with interest. Disbursements totaled $1,256,948, or 3.33 per cent in excess of all claims and 6.01 per cent in excess of unsecured claims.

Stockholders received $12,872, together with the assets remaining uncollected. Under the double liability law affecting stockholders in national banks, a 100 per cent assessment was levied against holders of the bank's $300,000 capital stock.

Since the 1933 banking holiday, 530 receiverships have been closed or the banks restored to solvency.

DELAY ON BILL TO CURB CHARITY PROMOTERS

Aldermanic Committee Fails to Muster Quorum to Consider Measure.

A bill intended to curb the activities of professional promoters of "charitable organizations" operated chiefly for the profit of the promoters, which has been gathering dust in the files of the legislation committee of the Board of Aldermen for more than two months, remained undisturbed yesterday because the committee could not muster a quorum to consider the bill.

Alderman L. E. Couplin, who introduced the measure, and Scott R. DeKins, director of the Charities Bureau of the Chamber of Commerce, one of its sponsors, were at the City Hall to speak in favor of the bill at a scheduled meeting of the committee but only three of the committee's seven members, one short of a quorum, were present.

Lack of a quorum had delayed consideration of the bill before, Alderman Allan E. Petersen, chairman of the committee, told a Post-Dispatch reporter who inquired why no action had yet been taken on the bill. Aldermen are paid $1800 a year by the city, but other interests sometimes prevent their attendance at committee meetings.

Petersen for Bill.

Petersen said he favored passage of the bill, but would amend it to give the Better Business Bureau no voice in the administration of the Charity Solicitation Committee which the bill would create.

There was, Petersen said, "nothing personal" in his opposition to the Better Business Bureau which, he said, others had criticised.

Early this year the bureau made known that it had received complaints from business firms which had been solicited to buy advertising in a "Municipal Reference Book" published by Alderman Petersen and Alderman Charles Routledge. The book, in addition to advertisements and information about public offices, contained a "roster of friends," who made contributions without purchasing advertising. Another edition of the book is in preparation, but this time Routledge alone is sponsoring it.

Four Members Absent.

Members of the legislation committee who were present for yesterday's session were Petersen, Elliert F. Gummels and George A. Byrnes. The absent members were Harry Israel, Michael J. Scott, John A. Genteman, and Phelim O'Toole.

As introduced by Alderman Couplin the bill would create a Charity Solicitations Committee, consisting of the Chief of Police, the Director of Public Welfare, and three citizens appointed by the Mayor, one to be nominated by the Better Business Bureau, one by the Chamber of Commerce, and one by the Associated Retailers. Solicitors for any charity which has paid employes would be required to obtain licenses and submit financial reports.

Sponsors of the bill assert that it would put out of business professional promoters, operating chiefly by telephone solicitation, who, they estimate, annually obtain $200,000 in contributions from St. Louisans, most of which is pocketed by the promoters.

ESTIMATE BOARD APPROVES $101,000 RELIEF ALLOTMENT

No Money for It, Says Comptroller's Aid, but Legislative aAppropriation Is Expected.

The City Board of Estimate and Apportionment today gave its approval to a proposed ordinance appropriating $101,000 for unemployment relief needs in December, in addition to a previous appropriation of $147,000, making a total of $248,000 for the month.

W. C. Connett, chairman of the St. Louis Relief Committee, recently informed the committee that the funds on hand were down to $35,000, and that $101,000 was needed to get the relief recipients through the month.

Deputy Comptroller Charles L. Cunningham, who attended the meeting of the Board of Estimate, reported to the members that the city did not have funds to meet the appropriation. It was approved, Cunningham said later, in the belief that the State Legislature would appropriate funds from the St. Louis proceeds of the sales tax to meet relief needs in this city.

The pending bill for a supplementary relief appropriation was introduced by Alderman Joseph B. Schweppe.

"LIE-DOWN" PICKETS TELL OF BEING TERRORIZED IN JAIL

Women Strikers at Reading, Pa., Released After Union Pays Fines.

READING, Pa., Dec. 10.—The American Federation of Hosiery Workers obtained the release of six young women imprisoned in Berks County jail as "lie-down" pickets to escape what the union called a 'campaign of terrorism being carried out against the strikers at the Berks prison."

The union paid the fines last night after asserting that the strikers imprisoned were forbidden "many privileges which are extended even to the hardened felons."

The women were among pickets arrested at the Berkshire Knitting Mills last week. They were the only woman pickets left at the jail, all others having been transferred to the prisons of four neighboring counties.

Gov. Earle refused union leaders' appeals for a mandate to close the Berkshire mills. He said "conditions did not warrant such action."

MIXUP CAUSES RECESS IN PRISON INQUIRY

Hearing Put Over for Day After Confusion Over Matters to Be Taken Up.

By the Jefferson City Correspondent of the Post-Dispatch.

JEFFERSON CITY, Dec. 10.—Attorney-General McKittrick's penal institution investigation was adjourned today until tomorrow, after a two-hour closed conference between McKittrick and Penal Board members, without hearing any of the witnesses called to testify today concerning alleged illegal requisitioning of prison and reformatory subsistence supplies by penal officials for their own use.

McKittrick announced after the executive session that the delay was due to a misunderstanding on the part of counsel as to what testimony would be introduced today, concerning subsistence requisitions by Parole Commissioner George D. Bryant, a Penal Board member. McKittrick said this testimony would be offered at some later hearing. Board members referred all inquiries to the Attorney-General.

Bryant's Lawyer Attends.

State Representative H. P. Lauf, an attorney of Jefferson City, who has been attending the hearings as counsel for Bryant, participated in the conference but other attorneys representing Superintendent Guy McLain of the intermediate reformatory, were outside the conference room.

"All of the testimony relating to both the penitentiary and intermediate reformatory commissary transactions will be taken up later," McKittrick said. "I had announced yesterday that these matters would be brought up in the hearing today, but counsel, through a misunderstanding, thought that the reformatory transactions should not be considered today."

"The board there deferred this phase of the inquiry until some later hearing," McKittrick said. "We will proceed tomorrow with the inquiry as to the management of the intermediate reformatory."

WILLS CHILDREN 5 CENTS EACH TO BUY ROPE TO HANG SELVES

New York Man Who Left $17,000 to Friend Not Insane, Court Rules.

By the Associated Press.

NEW YORK, Dec. 10.—The will of Giuseppe Gallo, who left 5 cents to each of his five children with the expressed wish that they buy rope and hang themselves, was upheld yesterday by Surrogate John Hetherington.

The children attacked the will, in which the father left about $17,000 to "my dear friend, Emelia Mozzara." The surrogate held they had not established that Gallo was of unsound mind, or had been unduly influenced.

Only 25 cents was set aside in the will for the children.

AUTO UNION AND FLAT GLASS WORKERS ESTABLISH COUNCIL

Two Organizations Control Virtually All Unionized Employes of Automobile Industry.

DETROIT, Dec. 10.—Homer Martin, president of the United Automobile Workers of America, said last night that his union and the Federation of Flat Glass Workers have established a joint council.

He said the arrangement was perfected by himself and Glen W. McCabe, president of the Federation of Flat Glass Workers. Martin said the two unions control virtually all the unionized employes in the automotive industry.

Prisoner Escaped, Officers Fired.

SPRINGFIELD, Ill., Dec. 10.—A. L. Bowen, director of the State Department of Welfare, announced last night the discharge of Paul Starne, Springfield, and D. B. Kelly, Peoria, parole officers from whom a prisoner escaped. The officers said the prisoner, Roy Cunningham, a paroled burglar from Decatur, Ill., escaped while being driven by automobile from Springfield to Joliet prison as a parole violator. He produced a pistol, forced the officers to give him the key to his handcuffs, and told them to drive to Chicago. He leaped from the car when it collided with another machine.

PHOTOPLAY THEATRES

Now 25c Till 6 — ST. LOUIS — 40c After 6
New Mystery Thriller! With LEW AYRES and GAIL PATRICK
MURDER WITH PICTURES
A Paramount Picture
With PAUL KELLY and BENNIE BAKER
FREDDIE MACK'S MUSIC ON STAGE
Dorothy and Johnny Kino (Steppin' Fast)
ROY ROGERS Show Me the Way Home
CARLTON EMMY and His Mad Wags
VERNA BURKE Songbird
16 ROXYETTES

Now Till 2 25c — AMBASSADOR — 40c After 2 PM
Last Times Today—BING CROSBY—"Pennies From Heaven"
ALSO SIX-BIG-ACT STAGE SHOW
TOMORROW
ON STAGE The Ole' Maestro Himself! BEN BERNIE And ALL THE LADS AND A LASSIE
Featuring BILLY WILSON, JOEY RARDIN, ROY HENDRICKS, DANNY MEEHAN, Col. Many Prager, Four Playboys—Eeny-Meeny-Miny-Mo
ON SCREEN Herbert Marshall and Gertrude Michael in MAKE WAY FOR A LADY
With MARGOT GRAAHAM and ANNE SHIRLEY

25c Till 2 P. M. — MISSOURI — 40c After 2 P. M.
EXTRAORDINARY ANNOUNCEMENT!
An amazing feature picture, "LOVE IN EXILE," which event by event parallels the exact happenings of the KING and "WALLY." Before your very eyes, a story so like the romance now rocking the world it will astound you! Where did the British producer get his information?
—BEGINS TOMORROW—
CLIVE BROOK as The King
HELEN VINSON as The Sweetheart in "LOVE IN EXILE"
With MARY CARLISLE
With This Big Picture! "EASY to TAKE"
With MARSHA HUNT and JOHN HOWARD
LAST TIMES TODAY! 'William Powell-Kay Francis "One Way Passage" — Joan Muir-Warren Hull "Fugitive in the Sky"

25c Till 2 P. M. — FOX — Jane Wyatt, Louis Hayward
JOE E. BROWN in "POLO JOE" Carol Hughes, "Skeets" Gallagher — in "THE LUCKIEST GIRL IN THE WORLD"

ORPHEUM
Now—25c Till 2 P. M.—Daily THE LAFF SMASH! "3 MEN ON A HORSE" Frank McHugh-Joan Blondell
Plus Second Big Picture

SHUBERT
25c—11 Till 6—25c After 6—Children, 10c "DEVIL ON HORSEBACK" Frank McHugh-Roscoe Karns "THE ARIZONA RAIDERS" Filmed in Natural Color! Fri., by Demand, Grace Moore, "One Night of Love"

UPTOWN — DELMAR at KINGSWAY — FIRST SHOW 6:30
ONE OF THE 10 BEST FOR 1936
YOUR Biggest FILM TREAT!
Jean HARLOW William POWELL · Myrna LOY Spencer TRACY in LIBELED LADY
Plus Musical Hit in Color—"SUNKIST STARS AT PALM SPRINGS"
EDMUND FRANCIS JOHNNY LOWE LANGFORD WEISSMULLER
Disney's 'Three Little Wolves'
DOORS OPEN 6:00

RITZ — DELMAR at KINGSLAND — STARTS TODAY OPEN 6:30
Jean HARLOW William POWELL · Myrna LOY Spencer TRACY in LIBELED LADY
M. G. M. THRILL PACKED REVEL
PLUS THESE GRAND UNITS
1. MUSICAL REVUE IN COLORS 'SUNKIST STARS AT PALM SPRINGS' With—Edmund Lowe, Betty Furness ★ Walter Huston
2. 'THREE LITTLE WOLVES' With the Big Bad Wolf and the 'THREE LITTLE PIGS'
3. 'OLD MILL POND'—Cartoon
4. 'MAD MONEY'—Radio Featurette
5. NEWS EVENTS OF THE DAY

EMPRESS — OLIVE at GRAND — STARTS TODAY AT BOTH THEATERS — VARSITY — DELMAR at SKINKER — DOORS OPEN 6:30
OPEN 11 A. M.—20c TILL 6
ONE FLIRTATIOUS HOUR BLASTED TWENTY FIVE YEARS OF BLISS!
Sinclair Lewis' Famous Novel DODSWORTH
WALTER HUSTON, RUTH CHATTERTON, MARY ASTOR, PAUL LUKAS
A GREAT BOOK! AN OUTSTANDING PLAY! A Superb PICTURE!
2 BIG HITS
HER BRUISER WAS A BUM
—until she made him a champ...! A LAFF KNOCKOUT!
'KELLY the second'
PATSY KELLY, GUINN "Big Boy" WILLIAMS, PERT KELTON, CHARLIE CHASE
90 HILARIOUS MINUTES

LOEW'S — Starts Today
25c to 2 P. M.
M-G-M's GIANT MUSICAL! "BORN to DANCE"
Starring Your Broadway Melody" Girl ★ Eleanor POWELL
★ JAMES STEWART ★ VIRGINIA BRUCE ★ UNA MERKEL ★ SID SILVERS ★ FRANCES LANGFORD ★ RAYMOND WALBURN ★ ALAN DINEHART ★ BUDDY EBSEN
7 Cole Porter Hit Songs!
LOEW'S

NORSIDE — GRAND at NATURAL BRIDGE — FREE PARKING
Jean HARLOW William POWELL Myrna LOY Spencer TRACY
'Libeled Lady'
ALSO Boris Karloff 'THE MAN WHO LIVED AGAIN'
NEWS

ST. LOUIS AMUSEMENT COMPANY AND AFFILIATES

CAPITOL 9th & Chestnut		STUART ERWIN-PATSY KELLY-JACK HALEY, "PIGSKIN PARADE" Claire Trevor - Cesar Romero, "15 Maiden Lane."
GRANADA	4533 Gravois	LAST TIMES TONIGHT "PIGSKIN PARADE" Stuart Erwin - Patsy Kelly Arline Judge - Jack Haley Yacht Club Boys JOAN BENNETT CARY GRANT. "WEDDING PRESENT"
HI-POINTE	1001 McCausland	
LINDELL	Grand & Hebert	
SHENANDOAH	Grand & Shenandoah	
W. E. LYRIC	Delmar & Euclid	
UNION	Union & Easton	GARY COOPER-MADELEINE CARROLL "THE GENERAL DIED AT DAWN." Lew Ayres - Mary Carlisle, "Lady Be Careful."
AUBERT	4949 Easton	Clark Gable-Jack Oakie-Loretta Young, "Call of Wild." Fred Stone in "Grand Jury."
CONGRESS	4023 Olive	Katharine Hepburn - Fredric March, 'Mary of Scotland.' June Travis - Craig Reynolds, "Jailbreak."
GRAVOIS	2831 S. Jefferson	Clark Gable-Jack Oakie-Loretta Young, 'Call of Wild.' Lynne Overman, 'Three Married Men'
KINGSLAND	6457 Gravois	SIMONE SIMON-JANET GAYNOR LORETTA YOUNG-CONSTANCE BENNETT 'LADIES IN LOVE' Fred MacMurray-Jack Oakie, 'Texas Rangers.'
MAFFITT	Vandeventer & St. Louis	
LAFAYETTE	1843 S. Jefferson	Edmund Lowe-Gloria Stuart, 'Girl On Front Page.' Gertrude Michael in 'Second Wife.'
MANCHESTER	4247 Manchester	Clark Gable-Jack Oakie 'CALL OF WILD' Alice Faye 'MUSIC IS MAGIC'
MAPLEWOOD	7170 Manchester	John Boles-Rosalind Russell, 'Craig's Wife.' E. Lowe-Gloria Stuart, "Girl on Front Page"
MIKADO	5955 Easton	William Gargan in 'Alibi for Murder' Virginia Weidler, "Girl of Ozarks"—Salem Chinaware.
PAGEANT	5551 Delmar	SHIRLEY TEMPLE in 'THE LITTLEST REBEL' Eddie Quillan in "Gentleman From Louisiana."
SHAW	3501 Shaw	KAY FRANCIS - GEORGE BRENT, "GIVE ME YOUR HEART." Francis Lederer - Ann Sothern, "My American Wife."
TIVOLI	6350 Delmar	FREDRIC MARCH - OLIVIA de HAVILLAND, "ANTHONY ADVERSE." Edmund Lowe - Gloria Stuart, "Girl on the Front Page." Only showing Anthony Adverse 8:15 P. M.
FLORISSANT Grand & Florissant		JAMES GAGNEY-JOE E. BROWN "Midsummer Night's Dream" With Dick Powell - Frank McHugh - Hugh Herbert Anita Louise - Jean Muir - Mickey Rooney. Warren William, "Case of the Velvet Claw."

TODAY'S PHOTO PLAY INDEX

APOLLO De Baliviere at Waterman	ALICE FAYE, ADOLPHE MENJOU 'SING BABY SING' Will Rogers, Janet Gaynor, 'STATE FAIR'	OVERLAND Overland, Mo.	Joan Bennett, Joel McCrea, Henry Armetta, 'Two in a Crowd.' News, Cartoon.
BRIDGE 4580 Nat. Bridge	10c & 15c. James Dunn, 'Two Fisted Gentleman.' J. Arlidge, 'Two in Revolt.'	OZARK Webster Groves	FREDRIC MARCH, OLIVIA de HAVILLAND 'ANTHONY ADVERSE' Shown at 7:20 and 9:35 P. M.
Cardinal 6900 Florissant	'Walking on Air,' Gene Raymond. 'Port of Lost Dreams,' Bill Boyd.	PALM 3010 Union	Bette Davis 'SATAN MET A LADY' JOHN HALLIDAY, 'HOLLYWOOD BOULEVARD'
COMPTON 3145 Park	Fred Astaire-Ginger Rogers, 'SWING TIME.' Jane Withers, 'PEPPER.'	Pauline Lillian & Claxton	FREDRIC MARCH, OLIVIA de HAVILLAND 'ANTHONY ADVERSE.'
FAIRY 6640 Easton	'IT'S LOVE AGAIN,' Jessie Matthews. 'GIRLS' DORMITORY,' Simone Simon.	Plymouth 1175 Hamilton	Ricardo Cortez, 'Postal Inspector.' Dick Foran, 'TRAILING WEST.'
GEM St. Johns	Katharine Hepburn, Fredric March, 'MARY OF SCOTLAND.' Robinson Crusoe Cartoon.	Princess 2841 Pestalozzi	10c and 15c. Paul Muni in 'SCARFACE.' 'COWBOY AND THE KID.' Comedy and Cartoon.
Hollywood St. Charles at 6th	Sylvia Sidney, 'Trail of the Lonesome Pine' and 'Champagne Charlie.'	Red Wing 4857 Virginia	Laurel & Hardy, 'BONNIE SCOTLAND.' 'Green Pastures.' 10c and 20c.
IRMA 6324 Bartmer	'CHARLIE CHAN AT THE RACE TRACK,' and 'WIVES NEVER KNOW.'	Richmond Clayton & Big Bend	'CHARLIE CHAN AT THE RACES' and 'THE BIG NOISE.'
Ivanhoe 3239 Ivanhoe	Katharine Hepburn, Fredric March, 'MARY OF SCOTLAND.' Jack Holt, 'CRASH DONOVAN.' Comedy, Cartoon.	RIVOLI 6th Near Olive	Jean Harlow in 'HELLS ANGELS.' Margot Lindsay. 'Personal Maid's Secret.'
King Bee 1710 N. Jefferson	Pat O'Brien, 'China Clipper.' Warren Hull, 'LOVE BEGINS AT 20.'	Shady Oak Clayton, Mo.	Katharine Hepburn, Fredric March, 'Mary of Scotland.' 'Jail Break.'
Kirkwood Kirkwood, Mo.	'Little Red School House,' Dickie Moore. 'For the Service,' Buck Jones.	STUDIO 6318 Nat. Bridge	'Two in a Crowd.' and 'Counterfeit.' Two shows 6:30 & 9.
LEMAY 318 Lemay Ferry Road	Katharine Hepburn, 'MARY OF SCOTLAND.' Comedy and Cartoon.	Temple FERGUSON	Rochelle Hudson, 'Music Goes Round.' 'Crime of Dr. Forbes' 2 Reel Comedy.
Lexington 3408 N. Union	Dick Powell Joe E. Brown Olivia De Haviland 'A Midsummer Night's Dream' G. Raymond, A. Sothern, 'Walking on Air.'	WEBSTER Hadley & Clinton	Pat O'Brien-Ross Alexander, 'China Clipper,' & 'Jaws of the Jungle.'
LYRIC 6th & Pine	R. Montgomery-M. Evans 'PICCADILLY JIM' 'SWORN ENEMY' BOBT. YOUNG JOS. CALLEIA	Wellston 6336 Easton	Loretta Young, Don Ameche 'Ramona' & 'Harmony Lane.' 2 shows 6& 9.
Macklind 5416 Arsenal	L. Barrymore, 'Devil Doll.' Gertrude Michael, 'Return of Sophie Lang.' 15c.	WILL ROGERS 'THE GREAT ZIEGFELD'	UNION & PAGE This engagement only: Open 7:30, Show at 7:45 — "Ziegfeld" Showing Once Nightly, 8 to 11. Adults 25c. Kiddies 10c
Marquette 1306 Franklin	'Case of the Velvet Claw' and 'New Adventures of Tarzan,' Not a Serial.	AVALON DODSWORTH	Fb. FL. 2424 Open 6:30 Starts 7 P. M. WALTER HUSTON ★ RUTH CHATTERTON PAUL LUKAS, MARY ASTOR, PATSY KELLY, CHARLEY CHASE KELLY THE SECOND
McNAIR 2100 Pestalozzi	10c & 15c. Fredric March, Warner Baxter, 'ROAD TO GLORY.' Harry Carey, H. Gibson, 'THE LAST OUTLAW.' Shorts.	COLUMBIA 8257 Southwest	Joan Crawford Robert Taylor Franchot Tone, 'The Gorgeous Hussy' Gloria Stuart, '36 Hours to Kill'
MELVIN 2913 Chippewa	Katharine Hepburn, 'Mary of Scotland.' Ricardo Cortez, 'Postal Inspector.'	Powhatan 3111 Sutton	FRED ASTAIRE, GINGER ROGERS, 'SWING TIME.' GLORIA STUART, '36 HOURS TO KILL.'
MONTGOMERY 2705 N. 15th	'Shakedown,' Mystery Drama. 'State Fair,' W. Rogers & Janet Gaynor.	WHITE WAY 6th & Hickory	Doors Open 5:30. Show at 6 and 9 P. M. 'THE GREAT ZIEGFELD.'
SHENANDOAH 2227 S. Bdwy.	'Craig's Wife,' 'Case of the Velvet Claw.' Laurel & Hardy Com.	Ashland 3630 Newstead	'Sea Spellers,' John Wayne, 'Back to Nature,' 'The Jones Family.'
Cinderella Cherokee & Iowa	VICTOR McLAGLEN 'MAGNIFICENT BRUTE' Edmund Lowe, 'Girl on the Front Page.'	LOWELL 5639 N. B'way	Pauli Muni, 'I Am a Fugitive' & 'Big Hearted Herbert.' Chinaware. 10c, 15c.
MELBA Grand & Miami	Gene Raymond, 'Walking on Air' Virginia Weidler, 'Girl of the Ozarks.'	BADEN 8301 N. B'way	Fredric March, Olivia De Haviland, 'ANTHONY ADVERSE'
Michigan 7234 Michigan	VICTOR McLAGLEN, 'MAGNIFICENT BRUTE' Virginia Weidler, 'GIRL OF THE OZARKS'	O'FALLON 4026 W Florissant	FREDERIC MARCH, OLIVA DE HAVILAND 'ANTHONY ADVERSE'
Virginia 5117 Virginia	Ann Shirley, 'M'Liss' Otto Kruger, 'Dracula's Daughter'	BREMEN 30th & Bremen	Loretta Young, Don Ameche, 'Ramona,' C. Bennett, 'Moulin Rouge.'
		QUEENS 4704 Maffitt	'Sea Spellers,' John Wayne, and 'If You Could Only Cook.' Chinaware.
		CIRCLE 4470 Easton	Pat O'Brien, 'China Clipper,' Jane Withers, 'Pepper.' Todd-Kelly Comedy.
		Salisbury 3804 Salisbury	Loretta Young, Don Ameche, 'Ramona,' C. Bennett, 'Moulin Rouge.'
		LEE 4366 Lee	'Counterfeit,' Chester Morris, Margot Grahame, 'Thank You Jeeves,' Arthur Treacher.

American — Market at Seventh — LAST FOUR TIMES
POPULAR MATINEE SATURDAY at 2:30
SAM H. HARRIS Presents JANE COWL & FIRST LADY
Direct From an Entire Season at The Music Box Theater on Broadway
Nights, 55c, $1.11, $1.65, $2.22, $2.75
Matinee Saturday, 55c, $1.11, $1.65, $2.22

WEEK BEG. SUNDAY NIGHT—SEATS NOW
7 NIGHTS and MATINEE SAT. ONLY
Direct from Record-Breaking Runs in N. Y., Chicago, Los Angeles, San Francisco
GEORGE WHITE'S STAGE SCANDALS
HOWARD MORGAN
75 GEORGE WHITE BEAUTIES
Nights—$1.11, $1.65, $2.22, $2.75, $3.33
Matinee Sat. Only: 55c, $1.11, $1.65, $2.22

MUNICIPAL AUDITORIUM
Tomorrow at 2:30 — Saturday at 8:30
SAINT LOUIS Symphony Orchestra
VLADIMIR GOLSCHMANN, Conductor
SCIPIONE GUIDI Violinist
Tickets 75c to $2.50 at Symphony Box Office (Auditorium) and Aeolian Co.

NOW 2:15 & 8:15 — GARRICK — DRIVE-IN 2400 SEATS NO HOLD SEATS
SEASON'S SMASH HIT OF ALL STARS! "PEACHES" 26 WEEKS—NEW YORK 12 WEEKS—CHICAGO
2 GOLD YEARS! APOLLO—N.Y. MARGIE HART! HONEY BEE KELLAR
"BEAUTY PARADE" THIS IS THE SHOW—ALL SEATS HURRY! ORDER SEATS NOW
TOMORROW—NEW SHOW—'RED RHYTHM'

ST. LOUIS' MOST GLAMOROUS ENTERTAINMENT
Two Complete Shows Nightly
NOW FEATURING BOBBY MEEKER And His Orchestra
THE FOUR CLOVERS Teeterboard Somersaulters
DON AMATO The Human Seal
WAYNE & LORRAINE Musical Comedy Team
MAXINE YOUNG Aerial Acrobatics
club continental
HOTEL JEFFERSON

AMUSEMENTS

Shop Early
ONLY 12 MORE SHOPPING DAYS
Read the advertisements in the Post-Dispatch for the best ideas and values.

Movie Time Table

AMBASSADOR—"Pennies From Heaven," with Bing Crosby and Madge Evans, at 11, 1:49, 4:38, 7:27, and 9:51; stage show at 1, 3:49, 6:38 and 9:02.

FOX—Joe E. Brown in "Polo Joe," with Carol Hughes, at 2, 4:45, 7:25 and 10:05; "Luckiest Girl in the World," at 12:30, 3:10, 5:50 and 8:30.

LOEW'S — "Born to Dance," starring Eleanor Powell with James Stewart and Virginia Bruce, at 10:34, 12:48, 3:02, 5:16, 7:30 and 9:44.

MISSOURI — "One Way Passage," with William Powell and Kay Francis (revival), at 3:15, 6:35 and 10; "Fugitive in the Sky," at 2:10, 5:40 and 9.

ORPHEUM—"Three Men on a Horse," with Frank McHugh and Joan Blondell, at 11, 1:41, 4:32, 7:03 and 9:44; "Flying Hostess," at 12:28, 3:09, 5:50 and 8:31.

SHUBERT — "Devil on Horseback," with Lili Damita and Del Campo, at 1:20, 3:55, 6:35 and 9; "Arizona Raiders," at 11:45, 2:25, 5, 7:40 and 10:10.

ST. LOUIS — Lew Ayres and Gail Patrick in "Murder With Pictures," at 1:20, 4:13, 7:06 and 9:59; stage show at 3:18, 6:11 and 9:04.

TALKS ON HEALTH
By Dr. Logan Clendening
DAILY IN THE POST-DISPATCH

Ely Culbertson's Contract Bridge Column
Daily in the Post-Dispatch

Western Auto Stores

Million Dollar Christmas SALE

DOWNTOWN 811 Washington

WELLSTON	CHEROKEE	MAPLEWOOD
*5907 Easton	*2614 Cherokee	*7301 Manchester
Opposite BEVO MILL *4740 Gravois	EAST ST. LOUIS 330 Collinsville	NORTH ST. LOUIS *4007 W. Florissant

*Open Evenings Until 9. Mail Orders Add 10%

We Reserve the Right to Limit Quantities

Gravois, Wellston, Cherokee, W. Florissant and Maplewood Stores Open Saturday Till 9:30 and Sunday Until Noon

We Cordially Invite You to Use Our **EASY PAYMENT BUDGET PLAN**

Any Salesman in Any **WESTERN AUTO STORE** will be glad to help you. Quickly, easily arranged.

Drastic Price Reductions SAVING OUR CUSTOMERS A MILLION DOLLARS

Every Article Guaranteed *"Satisfaction or Money Back"*

Visit Your Local Western Auto Associate Store

CHARLESTON, MO.
COLUMBIA, MO.
EDWARDSVILLE, ILL.
JERSEYVILLE, ILL.
KIRKSVILLE, MO.
LOUISIANA, MO.
MEXICO, MO.
NASHVILLE, ILL.
OLNEY, ILL.
ROLLA, MO.
STAUNTON, ILL.
WASHINGTON, MO.

Tube-to-Heater Windshield **Defroster** for all cars **79c**

Wizard Super Concentrated The Perfect Anti-Freeze

$1 Value Gallon **79c**

Safe; Positive; No bad odor.

Protects to 30° below zero even when mixed half with water. Does not boil away and evaporate like the more volatile anti-freeze solutions.

Alcohol and Prestone lowest prices in the city

WESTERN FLYERS Save You $5 to $10

America's Finest! Best Quality— Best to Ride — Low Prices!

Large, complete stocks—styles for every need—prices for every purse. Every model a quality bicycle, strong, speedy, easy to ride and fully guaranteed.

It's our huge direct-from-factory co-operative buying and distribution that enables us to save you many dollars over prices others have to ask for Bicycles of similar quality.



Single-Bar $27.50 value **$22.95**

Double-Bar $32.50 value **$24.95**

Streamline $35 to $40 value **$26.95**

Western Flyers Incorporate Every Up-to-the-Minute Advancement for Safety and Durability

- Full standard size frames.
- Balloon tires.
- New Departure Coaster Brakes.
- Ball-bearing throughout.
- Genuine Troxel saddles.
- Chrome-plated handle-bars, sprocket, hubs and crank
- Beautiful, high lustre, baked-on enamel finish.

Easy Payments as low as $1.00 per Week.

Liberal Allowance for Old Bicycle.

Use our **LAY-AWAY Plan** *Now* for Christmas

Full-size 2-Cell **Flashlight** 49c Value **26c** With Batteries

Rink-size **Skates** 89c $1.39 Val. Adjustable, ball-bearing, speedy.

Baseball FREE with **Catcher Mitt** $2.15 Value **$1.65** Top-Quality Horsehide

Electric Shield **Defroster** **95c** Giant Size 8x16 Inches — $2.24

Regulation Size **Football** Rule book free **$1.79** Genuine Leather Football

Better Quality .. Lowest Prices

Streamlined, Ball-Bearing **Speedcar** **$3.75** Ideal developer of arms and chest. One-piece steel body.

Ball-Bearing "Speeder" **Tricycles** 12-Inch Size — **$2.95** 16-In. Size — **$3.95** Extra-strong. Baked-on enamel finish.

Streamline **Tot Wagon** No Sharp Edges 23-in. x 10¾-in. — **$1.10** All-steel, double-shelf body; no sharp edges. Bright enamel finish.

Roller-Bearing DeLuxe **Scooter** All-Steel. Strong. 9½-in. double-disc wheels. **$2.45** **'Dred-Naut' Scooter** with foot brake **$4.70**

"Red Flyer" Wagon **$2.15** Heavy gauge steel, safety edges. Snappy enamel finish. 8-in. roller-bearing wheels. 33½"x 15" size

Streamline, Safety **Tot Bike** **$1.10** Strong formed steel body. No sharp edges. Attractive finish.

Every toy carefully selected for safety, as well as quality construction and beauty of finish.

Every one fully guaranteed.

"Satisfaction or Money Back"

Sporty Streamline Auto Ball-bearing for speed and easy pedaling. Genuine Auto-type steering gear. Comfortable, roomy, cushioned seat. **$8.45** Strong steel body. 38-in. long.

Case hardened **Chains** On and off in a jiffy without moving car. All Sizes 17c to 24c

Door and window **Weatherstrip** 15c 10 ft. Length For car or home

Winter Oil Mix with transmission and differential grease. Makes shifting easy. Reduces wear. Qt 32c

45-Plate **WIZARD DeLuxe** For Replacing 39-Plate (13-Plate) Batteries **$4.95** and old battery

So much extra power and quality that we Guarantee It 2 Full Years

Free Recharge and Free Rental if needed during guarantee period.

Chromium TOASTER A quality beauty. Guaranteed 1 Full Year. **$1.69**

Chrome-Plated IRON Finest Nichrome element. 660-watt. 6-lb. size. **89c** Guaranteed 1 Year

Full-Size Electric MIXER and JUICER Quiet Powerful Multi-Speed. Beats Everything from Cream to Heaviest Batters. Self-rotating. 1-Year Guarantee. 10-Day Trial. $11.50 Value — **$6.70** Without Juicer — $5.65

Complete, Automatic ROASTER and COOKER Perfect All-Around Electric Cooking **$15.95** 22 Year Guaranteed 1 Full Year. Finest quality. Cooks a whole meal at once for as little as 2 cents. Easy to wash.

All-Chromium GRILL Large. Heavy-duty. Toasts, browns, fries. **98c** Guaranteed 1 Year

Big Chrome Waffle Iron With Heat Control Gauge. **$2.79** $5 Value. Greaseless aluminum grids.

HOT-WAVE Heaters for All Cars! Save 50%. 4 Popular Models Each one outstanding in value and performance. Carefully tested and guaranteed. As low as **$3.69** 20 Days Trial Expert Installation! Hot-Wave "Master" as shown — **$8.95**

Now! Big All-Wave 11-Tube TRUETONE

Greatest Radio Value Ever Offered!

Out-performs radios at double our price! More features! Bigger! Handsomer!

Materials, construction, craftsmanship—guaranteed the very best.

It's our enormous buying-power and direct-from-factory distribution that enables us to save you so much over others.

$49.95



12-Tube Tone and Power World-wide All-wave

It's Packed With Quality Features!

Eleven (11) Tubes— Not just 6 or 7—but 11, including genuine all-metal and new dual-purpose.

World-Wide All-Wave— Not just police, amateur or American, but stations all over the world (even weak ones). Loud, clear. Easiest to tune.

41½-Inch Walnut Cabinet— Not gumwood—but selected hand-rubbed veneers. Substantial! Finest craftsmanship.

Giant 12-Inch Speaker— Not a mere 6 or 7 inch. 9 watts of undistorted power.

Plus These Fine Features: Mystic-Ray Tuning Eye; Net-Work Color Dial; Music-Speech Control; Automatic Aerial Tuning and many other advancements including our Exclusive Acoustic Tone Resonator

FREE Home Trial

No money down. No obligation. No charge of any kind. Just try a Truetone in actual home surroundings. Test it, compare it with others, regardless of name or price. If you're not 100% satisfied, we'll come and get it and you're not out one cent.

7-Tube TRUETONE 8-Tube Power and Tone. FREE Home Trial **$36.95** $1 Per Week Buys it!

Big TRUETONE International 6 Super-power tubes, one dual-purpose. 7-Tube Tone and Power Clear, World-Wide Reception. Better than $50 sets. FREE HOME TRIAL! $1 per week pays for it! **$20.95**

Clear, Mellow-Toned 5-Tube A.C.-D.C. Built-in aerial. Hand-rubbed walnut veneer cabinet. Guaranteed finest quality. **$8.88** FREE TRIAL. $1 per Week

TRUETONE 6-Tube Console 3-Band Foreign Reception. 7-Tube Power--Clear, Rich Tone. $55.50 value **$28.95** $1 Per Week Buys it. FREE Home Trial. Fully Guaranteed Finest Quality. Unusual Cabinet Beauty and Strength, Full Console Size. Big Symphonic Speaker.

$1 per Week Buys it!

16-in Accurate **2-Glass Level** $1.00 Value **39c**

Ratchet Brace $1.50 value **69c**

12-in Slide **Steel Square** $1.00 Value **49c**

Cutlery-Steel **Pocket Knife** 50¢ quality **22c**

Amber Fog Lamp **$1.17** An excellent safety aid.

Closed Car SPOTLIGHT Genuine $5.00 K.D. Chromium **$3.58**

Beautiful Deluxe Electric Lighter Glows here—Heats here **55c** For dash or steering post

"DICTATOR" Big Electric Twin Super-Trumpets Loud! Commanding! 18 inches long. Complete with booster relay. List Price $8.50 **$4.69** Gives that Big Car Blast

Genuine ONYX Gearshift Ball Beauty of milky agate **58c** All Cars

"Scandinavia" **Transmission Lining** for Model "T" Fords Time honored favorite **99c**

G. E. MAZDA **Auto Bulbs** Tail or dash 3-C. P. 6c HEAD LAMP 14c 21-21 or 32-32 C. P. FREE Kit With Sets

$1.25 Chrome **Fender Guide** **55c**

Babies Auto **Crib-Seat** Multiple Purpose folding **$1.15**

Vanity Mirror Touch-up while riding **28c**

De Luxe "Zip" **Key Case** $1.00 quality **49c**

PART THREE.

FEDERAL JUDGE UPHOLDS VALID OF WINDFALL

Indiana Jurist Rules Ag Packers Who Soug Avoid Levy on Re From AAA.

$900,000 INVOLVED IN TEST

Processors Had Sough junction to Preven ternal Revenue From Collecting.

By the Associated Press.

INDIANAPOLIS, Dec. 10 ed States District Judge Ro Baltzell of the Southern District Court upheld today idity of the "windfall tax" by Congress to levy on tax refunded to processors aft Supreme Court declared th ultural Adjustment Act u tutional.

The "windfall tax" was a by Kingan & Co., an India packing concern which all would be required to pay on refunds of $2,543,832 after the Supreme Court's ru the AAA.

The company asked for junction to prohibit Will H. internal revenue collector, collecting the tax. The c attacked the constitutionality tax which was a part of t revenue act.

Several other Indiana pr also filed injunction suit joined with the Kingan com the hearing on the case.

Court attaches said they the ruling was the first country on the tax.

In his opinion Judge Baltzell "The complainant (Kingan & C had a perfect right to refuse to the taxes levied under the AA to contest its validity but if lected from others the amo such taxes and retained the it collected it then had an from an entirely different than that derived from the of its ordinary business, a tirely different from other ers who paid the tax and w reimbursed.

"The act in question seeks and collect a tax on this and it applies equally to all in that class. . . . Congre the power to place in a s class all persons having s income and to enact legislat posing a tax thereon."

The ruling involves appro ly $6,000,000 returned to pro in Indiana after invalidation AAA.

DEVICE SAID TO MEASURE ULTRA-VIOLET RAYS O

Two Northwestern U. Pro Announce Development "Sunburnometer."

By the Associated Press.

CHICAGO, Dec. 10.—Two western University physicist fessors Walter S. Huxford a ert J. Cashman, announce they had developed a "sunb eter" which measures the u let rays in sunlight, real o cial.

They have found, they sa the sunlight over Iowa and was richer in ultra-viol than that around Chicago. rays were still stronger in t er altitudes of South Dako The new device, controll type of photo-electric cell s only to ultra-violet rays, used to gauge the possibility burn, by measuring the ultra ray content of the sunligh particular day just as the t tures of water and air are r The device is intended p for use in hospitals and cl get the value of sunlamps therapeutics units. It structed of pure magnesi closed in an envelope o glass.

HITLER YOUTH EXERCISES BARRED IN CHURCH

Nazis Say There Is No Att Lead Children Away F Religion.

BERLIN, Dec. 10.—Exer he Hitler youth organizati ot conflict with the ho urch services or other tr eligious ceremonies, Bal chirach, German youth le ared in a radio address la He assured parents their ould not be led away f ion. He said the boys a earing allegiance to the Hitler youth movemen e to add, "so help me G

FEDERAL JUDGE UPHOLDS VALIDITY OF WINDFALL TAX

Indiana Jurist Rules Against Packers Who Sought to Avoid Levy on Refunds From AAA.

$900,000 INVOLVED IN TEST CASE

Processors Had Sought Injunction to Prevent Internal Revenue Agent From Collecting.

By the Associated Press.

INDIANAPOLIS, Dec. 10.—United States District Judge Robert C. Baltzell of the Southern Indiana District Court upheld today the validity of the "windfall tax" passed by Congress to levy on tax money refunded to processors after the Supreme Court declared the Agricultural Adjustment Act unconstitutional.

The "windfall tax" was attacked by Kingan & Co., an Indianapolis packing concern which alleged it would be required to pay $900,000 on refunds of $2,543,832 received after the Supreme Court's ruling on the AAA.

The company asked for an injunction to prohibit Will H. Smith, internal revenue collector, from collecting the tax. The company attacked the constitutionality of the tax which was a part of the 1936 revenue act.

Several other Indiana processors also filed injunction suits and joined with the Kingan company in the hearing on the case.

Court attaches said they thought the ruling was the first in the country on the tax.

In his opinion Judge Baltzell said: "The complainant (Kingan & Co.) had a perfect right to refuse to pay the taxes levied under the AAA and to contest its validity but if it collected from others the amount of such taxes and retained the amount it collected it then had an income from an entirely different source than that derived from the conduct of its ordinary business, and entirely different from other processors who paid the tax and were not reimbursed.

"The act in question seeks to levy and collect a tax on this income and it applies equally to all persons in that class. . . . Congress had the power to place in a separate class all persons having such an income and to enact legislation imposing a tax thereon."

The ruling involves approximately $6,000,000 returned to processors in Indiana after invalidation of the AAA.

DEVICE SAID TO MEASURE ULTRA-VIOLET RAYS OF SUN

Two Northwestern U. Professors Announce Development of "Sunburnometer."

By the Associated Press.

CHICAGO, Dec. 10.—Two Northwestern University physicists, Professors Walter S. Huxford and Robert J. Cashman, announced today they had deevloped a "sunburnometer" which measures the ultra-violet rays in sunlight, real or artificial.

They have found, they said, that the sunlight over Iowa and Nebraska was richer in ultra-violet rays than that around Chicago, and the rays were still stronger in the higher altitudes of South Dakota.

The new device, controlled by a type of photo-electric cell sensitive only to ultra-violet rays, can be used to gauge the possibility of sunburn, by measuring the ultrav-violet ray content of the sunlight on a particular day just as the temperatures of water and air are recorded.

The device is intended primarily for use in hospitals and clinics to test the value of sunlamps and other therapeutics units. It is constructed of pure magnesium enclosed in an envelope of corex glass.

HITLER YOUTH EXERCISES BARRED IN CHURCH HOURS

Nazis Say There Is No Attempt to Lead Children Away From Religion.

BERLIN, Dec. 10.—Exercises of the Hitler youth organization must not conflict with the hours of church services or other traditional religious ceremonies, Baldur von Schirach, German youth leader, declared in a radio address last night. He assured parents their children would not be led away from religion. He said the boys and girls swearing allegiance to the flag in the Hitler youth movement would have to add, "so help me God."

Nazi Persecution of Jewish Race Is Basis of Defense in Swiss Trial Of Man Who Killed Hitler Agent

David Frankfurter, Who Shot Wilhelm Gustlof, Pleading Unwritten Law of "High Emotion Born of Natural Cause."

By JOHN T. WHITAKER.

(Copyright, 1936, New York Tribune, Inc.)

CHUR, Switzerland, Dec. 10.—In the most dramatic trial since Nazi Germany began its anti-Semitic drive, David Frankfurter, 27-year-old Yugoslav Jewish medical student, stands at the bar of Swiss justice here to test whether murder under the provocation of Nazi persecution can be condoned by unwritten law.

Men kill men who steal the affections of their wives, and Frankfurter, who loves his race passionately, turned a pistol in hysterical fury last Feb. 4 on Wilhelm Gustloff, Nazi Germany's special agent in Switzerland.

The trial for that murder, committed in nearby Davos, began yesterday in a village courtroom divided almost equally between Nazis and Jews, who will see whether Frankfurter can successfully plead the unwritten law of "high emotion born of a natural cause."

Article 50 of the criminal code which guides this Canton recognizes this "high emotion," together with an exemplary previous record and immediate surrender to the police, as mitigating circumstances which should recommend a person who killed to the clemency of the court.

The Five Judges.

This must be decided by a bearded gentleman who looks like a caricature of the American idea of a European professor, and four colleagues who all look, strangely enough, like country doctors—that unusual blending of the benign and the stern. They are the five Judges of the Cantonal Court of the Grisons, which has no trial by jury.

While these five men looked down upon Frankfurter, who wiped his perspiring hands uneasily in the Canton Chamber of Deputies, the Judges were aware that every reader of the streamlined propaganda in modern Germany, and every Swiss aware of the power of the great state to the north, were watching them.

It is not pan-Germanism alone. Chancellor Adolf Hitler preached Gustloff's funeral oration. Declaring that National Socialists never had taken life but had suffered many assassinations, Hitler said in that address:

"Behind each of these murders there is the same heinous power of our Jewish enemies, to whom we have done no harm, but who try to subjugate the German people in slavery and who are responsible for all the evils which have come to Germany in 1918 and since."

Nazi Germany charges, therefore, that Frankfurter acted in conspiracy with other Jews. It was one of the sensations of this crowded first day of the trial that the judges promptly dismissed this charge by their own direct examination of Frankfurter, after the State prosecutor had demanded that he be found guilty and sentenced to 18 years' hard labor.

Thought of Killing Hitler.

Another sensation came when the judges asked the Jewish student why, if his motive was to avenge the persecution of his race, he had not killed Hitler or Colonel-General Hermann Wilhelm Goering, Prussian Premier, or Dr. Paul Joseph Goebbels, Nazi Minister of Propaganda and Public Enlightenment, instead of Gustloff.

"I thought of that," Frankfurter replied, "but I was afraid of what might happen to the Jews in Germany."

The most sensational event of the day was a lengthy and dramatic statement by Dr. J. B. Joerger, the State's alienist, who said Frankfurter suffered both physical and mental disturbances which should be taken into account "as factors causing limitation of responsibility."

The spectacle of rival alienists disputing the sanity of the defendant is unknown to the commonsense people of Switzerland. There is only one alienist—a man of integrity like Dr. Joerger, selected by the Court to speak for the state.

While the prisoner followed him closely, the alienist talked of this Yugoslav youth who has undergone five operations for tuberculosis of the bone. Dr. Joerger said he had found no mental state to which the murder could be attributed, but he did feel that the limitation of responsibility was plain.

The physical disability was aggravated, he said, by the inadequacy of Frankfurter as a medical student, who, having been unable to stand the examinations at Leipzig, failed once at Frankfurt and later withdrew because of what he felt to be the anti-Semitic prejudice of his examiners.

The mother to whom he was passionately attached, died, and the father required much of the boy, who could offer little. Physical pain kept him sleepless and unable to concentrate, so that he wrote home of great successes and nursed in his heart a sense of his complete failure, and this at a time when Jewish persecution preyed on his mind.

When he decided to kill Gustloff, Dr. Joerger said, Frankfurter wrote to his father:

"I know you won't approve, but my life has been worthless, and I hope to stand before the throne of God and testify that I have done something for my people."

The alienist concluded that Frankfurter might have committed suicide, but that, in any event, his internal collapse was so real that some display of exhibitionism was inevitable. Political considerations, he said, played no part in an expression of violence which was as inevitable as the catharsis of a Greek tragedy.

Frankfurter heard this without undue emotion. He answered the interruptions of the judges in a clear voice. It was plain to see that only weakness was in his full cheeks and dark blue eyes.

RICHBERG QUITS AS SPECIAL AID OF ATTORNEY-GENERAL

Former NRA Administrator Out Since Nov. 30, Has Entered Law Partnership.

WASHINGTON, Dec. 10.—Donald Richberg, former NRA administrator who recently prepared a government case against six oil and pipe line companies, has resigned from the Justice Department.

His resignation as special assistant Attorney-General, which took effect Nov. 30, was disclosed yesterday by Attorney-General Cummings at a press conference.

Richberg was appointed to the Justice Department's land division last April 17. He was assigned specifically to the Osage Indian cases, in which the government filed suits against the oil companies in the Northern District of Oklahoma last week. The companies were charged by the government with illegally deducting money due Indians for oil leases.

Cummings gave no reason for the resignation. Richberg joined a law partnership a few days ago.

FARLEY BACK FROM EUROPE

Reports Enthusiasm Overseas for Re-election of Roosevelt.

By the Associated Press.

NEW YORK, Dec. 10.—James A. Farley, Postmaster-General and chairman of the National Democratic Committee, returned from a vacation trip to Ireland today, enthusiastic about another president—Eamon De Valera of the Irish Free State.

"De Valera is a great fellow and is doing a great job," said Farley as the liner Washington steamed up the bay from quarantine. "Everywhere I found the masses of people for him. They call him 'Dev.' Farley said he found the greatest of enthusiasm in Ireland, England and France over President Roosevelt's re-election. "Everyone feels that the President's position in the United States is such that his work for peace and economic freedom will be felt all over the world," he said.

BANK OF FRANCE'S GOLD CUT TO $2,967,000,000

Reduced by Four Billion Francs Because of Repayment of British Advance.

By the Associated Press.

PARIS, Dec. 10.—The gold reserve of the Bank of France has been reduced by four billion francs as a result of the repayment in gold of the £40,000,000 obtained by the Government from England in February, the bank's statement for the week ending Dec. 4 disclosed today.

The payment cuts the bank's reserves to about sixty billion francs (about $2,967,000,000 at the arbitrary rate of 4.96 cents to the franc adopted by the bank in valuing its gold holdings.)

Although the gold had been subtracted in the statement, officials said the entire amount had not yet been paid. A total of £22,000,000 was paid by two checks for £8,000,000 each on Nov. 20 and 27, and a check for £6,000,000 on Dec. 5. The remainder of the loan will be paid by three checks for £6,000,000 each Dec. 12, 19 and 26.

SCULPTOR'S ASHES SCATTERED

Lorado Taft's Wish to Rest at Elmwood Fulfilled.

Special to the Post-Dispatch.

ELMWOOD, Ill., Dec. 10.—In accordance with the wishes of Lorado Taft, noted sculptor who died in Chicago several weks ago, his ashes were scattered over a plot of ground in the Elmwood Cemetery this morning. The rites were carried out by Dr. Robert Hieronymus, a community adviser at the University of Illinois, one of the sculptor's closest friends.

Mr. Taft shortly before his death had intimated a desire some day to return to Elmwood, his birthplace, for his final rest. One of his best-known works of art, "The Pioneers," stands in the Elmwood City Park. The sculptor was born in Elmwood in 1860.

HOUSE COMMITTEE REPORT ASSAILS TOWNSEND PLAN

Majority of Investigating Body Declares Old Age Pension Scheme Would Cause Chaos.

By the Associated Press.

WASHINGTON, Dec. 10.—A majority of a congressional investigating committee said today that the Townsend old age pension plan would "bring chaos" to the country and that "most of the key men in the movement were making large profits out of it."

This view was expressed in a report made by five members of the eight-man committee which inquired into the $200-a-month pension movement, advanced by Dr. Francis E. Townsend.

Two other members dissented. Representative Tolan (Dem.), California, said in a minority report that the investigation originated with "certain Congressmen who were fearful of the growing strength of the Townsend people." Representative Collins (Rep.), California, merely said he disagreed with the "conclusions and opinions" of the majority.

Those who signed the majority report were Bell (Dem.), Missouri; Gavagan (Dem.), New York; Ditter (Rep.), Pennsylvania; Hollister (Rep.), Ohio and Lucas (Dem.), Illinois.

Representative Hoffman (Rep.), Michigan, signed no report, saying his views had been expressed elsewhere.

Follows Indictments.

The reports were made public less than a week after Townsend and two aids were indicted by a Federal grand jury for defying the House during the investigation. The California physician walked out on the committee, of which Representative Bell is chairman. The Rev. Clinton Wunder of New York and Jo B. Kiefer of Chicago, both former regional directors of the pension organization, ignored committee subpenas.

The majority report said that un-

Continued on Page 15, Col. 4.

'STATE OF CALAMITY' DECREED IN PHILIPPINE FLOOD DISTRICT

President Manuel Quezon Takes Action to Freeze Prices, Prevent Profiteering.

By the Associated Press.

MANILA, Dec. 10. — President Manuel Quezon proclaimed "a state of calamity" last night in the Cagayan River Valley, where many reports of flood damage came out of the stricken area.

Quezon issued the proclamation in order to prevent profiteering. It is designed to hold the price of necessaries to the levels prevailing before the disaster.

"Thousands of persons are missing," reported Capt. Victor Bilbao after a survey flight over the inundated valley.

National Relief Agent Rosalio Reyes said several thousand persons were missing. The Governor and other officials of Isabella Province said possibly several hundred, if not thousands, were among the dead or missing. However, Lieut. George Hansen, who also flew over the flood area, expressed doubt that thousands had been drowned.

The Governor of Isabela Province, 100 miles up the swollen Cagayan River, appealed for aid to prevent famine.

BONNET LIKELY TO BE NEXT FRENCH AMBASSADOR TO U. S.

Confers With Herriot and Friends Say War Debts Were Discussed.

By the Associated Press.

PARIS, Dec. 10.—Georges Bonnet, former French Finance Minister, has decided to accept the ambassadorship to Washington, his friends said today.

Bonnet conferred at length today with Edouard Herriot, president of the Chamber of Deputies. Their associates said they discussed the question of war debts, but details were not disclosed. Andre Leboulaye is the present French Ambassador to the United States.

BILL ON CAMPAIGN PLEDGES

Alabama Senate Would Make It Crime to Break Them.

MONTGOMERY, Ala., Dec. 10.—The State Senate passed yesterday the Bonner bill which penalizes with imprisonment office holders who go back on written campaign pledges.

Prohibiting false written campaign statements by candidates for city, county or state office, a measure went through by a vote of 21 to 5. The bill now goes to the House.

ARMY NAVY BOARD OFFERS INDUSTRIAL PLAN FOR WARTIME

Proposes Regulation of Business and Finance Including Government Control of Prices.

By the Associated Press.

WASHINGTON, Dec. 10.—Drastic regulation of industry and finance, including government control of prices was proposed today by the Army and Navy in an industrial mobilization plan designed for use in time.

A revision of the 1931 and 1933 mobilization programs, the new plan will be submitted to Congress with the draft of proposed legislation.

It would commit the government to a sweeping policy of industrial preparedness so that adequate munitions and equipment might be produced when needed with a minimum disruption of normal conditions.

President's Powers.

The President, at his discretion in time of war, would be empowered to:

1. Fix prices of commodities and regulate their manufacture, use, sale and distribution. Real estate prices and rentals also could be "frozen."

2. Draft industrial management personnel into government service and commandeer manufacturing plants or other industrial establishments under certain conditions.

3. Regulate commodity and security exchanges, closing them if necessary.

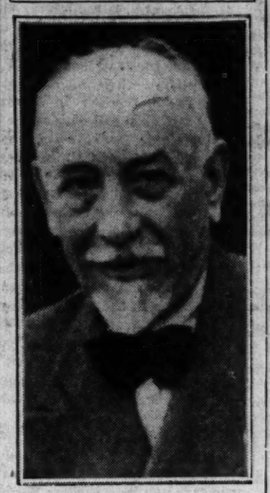
4. Invoke regulations against profiteering, speculation, hoarding and waste.

5. Set up a $500,000,000 revolving fund for emergency capital loans to industry.

A war resources administration would be created somewhat along the lines of the 1917-18 War Industries Board, but with broader powers and jurisdiction. It would have divisions of war trade, war finance, price control and other

Continued on Page 15, Column 3.

FAMOUS ITALIAN DEAD



LUIGI PIRANDELLO

A. F. L. ADMITS ITS FIGURES ON JOBLESS MAY BE WAY OFF

Gives Up Trying to Estimate Number Pending New Census of Business.

By the Associated Press.

WASHINGTON, Dec. 10.—Admitting its last figure on unemployment may have been too high by more than 1,000,000, the American Federation of Labor is preparing a new estimate of the jobless.

The last estimate, for August showed 10,740,000 unemployed. The monthly report then was discontinued to await completion of the Government 1936 business census. As soon as figures from this are obtained, a new estimate will be published.

"Federal indexes of employment which we have used to bring the (1930) census unemployment figure up to date give a close representation of changes in employment in the United States during periods of industrial decline but in a time of rising business activity they do not show the full extent of re-employment," the Executive Council said.

"This is due to the fact that no satisfactory method has yet been devised to record the employment given by new firms starting in business."

PIRANDELLO, NOTED ITALIAN WRITER, DIES

Nobel Prize-Winner of 1934 Succumbs to Pneumonia in Rome—69 Years Old.

By the Associated Press.

ROME, Dec. 10.—Luigi Pirandello, noted Italian playwright and novelist, died of pneumonia today after a brief illness. He was the 1934 winner of the Nobel prize for literature. "As You Desire Me" and "Six Characters in Search of an Author" were his best known plays in America. He was 69 years old.

He was at work on a new play when he died. Friends saw him in public for the last time three days ago.

His wife and their son, Landi, an actor, were at the bedside.

Pirandello left instructions in his will that he should receive the humblest sort of a funeral. He directed that his death should not be announced immediately, that there be no flowers and that no mourners follow his casket to the grave.

As he lay ill, "Six Characters in Search of an Author" was being revived by a repertory company in Rome.

CHINESE REPORT THEY WIPED OUT MANCHOUKUAN DIVISION

Suiyuanese Defenders Said to Have Captured Mongol Stronghold.

By the Associated Press.

KWEISUI, Suiyuan Province, China, Dec. 10. — Gen. Fu Tsoyi announced today his Suiyuanese defenders had annihilated a division of irregular Manchoukuan troops, thus opening a wide area of Inner Mongolia to Chinese domination.

Gen. Fu's headquarters reported capture of the irregular Mongol stronghold of Tamiao, 75 miles east of Pailingmiao, which fell before the Chinese advance two weeks ago.

The victory, if confirmed, would herald an early end to the fighting in Suiyuan province, which is now largely under Chinese domination, observers said, and the spread of the Central Government's authority throughout the Northern provinces.

It's Safer

to Name a Trust Company as Your Executor and Trustee

SAFER... Because a large trust company such as St. Louis Union has handled thousands of estates and is more experienced than any individual.

SAFER... Because an individual may die, become ill or be away when his services are most needed.

SAFER... Because a trust company is financially responsible, while an individual may not be.

SAFER... Because the duties of an executor and trustee are the regular daily business of a trust company, while, necessarily, they are but a side line activity of the individual who must occasionally assume them.

SAFER... For the same reason that it's safer to go to a doctor for medical attention, to a lawyer for legal advice, or to an architect to plan a house.

For the Safety of Your Estate

The St. Louis Union Trust Company follows the conservative policy of limiting its activities to the trust business.

It does no banking. It accepts no deposits.

It has no securities for sale.

Its sole business is the trust business

It's Safer to Name a Trust Company as Your Executor and Trustee

St. Louis Union Trust Company

TRUST SERVICE EXCLUSIVELY

Broadway and Locust

ST. LOUIS POST-DISPATCH

Founded by JOSEPH PULITZER
December 12, 1878
Published by
The Pulitzer Publishing Company
Twelfth Boulevard and Olive Street

THE POST-DISPATCH PLATFORM

I know that my retirement will make no difference in its cardinal principles that it will always fight for progress and reform, never tolerate injustice or corruption, always fight demagogues of all parties, never belong to any party, always oppose privileged classes and public plunderers, never lack sympathy with the poor, always remain devoted to the public welfare; never be satisfied with merely printing news; always be drastically independent; never be afraid to attack wrong, whether by predatory plutocracy or predatory poverty.

JOSEPH PULITZER.

April 10, 1907.

LETTERS FROM THE PEOPLE

Mayor Millar on County Government.

To the Editor of the Post-Dispatch:

I WAS very much interested in two editorials of the Post-Dispatch of Dec. 3—one on the St. Louis area smoke problem and the other on the government of St. Louis County.

Both in Mr. Atkins' report and in the editorial, it was stressed that the plan would not interfere with the county municipalities. I thought you might be interested in knowing that the various administrations of the county municipalities are, I believe, whole-heartedly in accord with the sentiment of your editorial. Two years ago, the St. Louis County League of Municipalities made an extensive survey of the question of the St. Louis County government, as distinguished from the government of the municipalities in the county, and presented a definite plan for its improvement, including the introduction of a bill in the Legislature tending toward that end, which, unfortunately, did not get out of committee.

Last year, as president of the St. Louis County League of Municipalities, I appointed a special committee on county reorganization, which has held several conferences with a committee of the St. Louis County Chamber of Commerce and with Mr. Atkins, with the view of co-ordinating efforts.

Mayor Douglas of Brentwood, who has just been installed to succeed me as president of the league for the ensuing year, in his suggestions to the league has made the identical recommendation that I did last year. I think from this you will see that the need for reorganization of the St. Louis County government is not only apparent to the leaders of the various municipalities, but is and has been receiving consideration from them, and while I cannot speak for others than myself, I think that any comprehensive plan will receive the active aid of the cities.

In my opinion, the county now has two major problems: one is that of smoke, which is bound up with the rest of the St. Louis area, and the other is that of a simple and adequate form of county government designed for the peculiar metropolitan situation that we have here.

The municipalities justify their interest in the county government, of course, due to the fact that the major portion of the people live in the incorporated areas and, of course, most of the assessed valuation lies in those areas, so that the cities are primarily charged with maintaining the county government. The benefits to be derived from a reorganized form of government would accrue principally to the unincorporated areas; nevertheless the municipalities are very much interested in the county as a whole.

While on the subject, I might add that I certainly concur with you that St. Louis' No. 1 problem is smoke. We have been conferring with St. Louis from time to time, in the hope of working out a joint solution. I have recently made some concrete suggestions to our Board of Aldermen with respect to proceeding independently, more along the lines of the City of Clayton, to get some action.

DAVID L. MILLAR, Mayor,
City of University City.

A Criticism of the King.

To the Editor of the Post-Dispatch:

HE lives a narrow existence who is not interested in anything except what happens to himself.

King Edward VIII is not merely a national figure but a world figure, and everybody is interested in what he does. Those who have followed his actions for years must have noticed his disinclination to conform to tradition.

While some attribute that to an independent spirit, it was not a normal one. This is manifest in his private life as well as his public life, and in choosing a third-hand wife he has alienated all normal social instincts and makes himself a foreign element in society. While he may be impelled by fate, he should suffer his fate alone and not impose it upon his country. C. A. BAILEY.

What a Ton of Coal Produces.

To the Editor of the Post-Dispatch:

THE book, "Problems in General Science," by Hunter and Whitman, says that artificial gas may be manufactured by the process of destructive distillation of coal.

"In making gas, a ton of coal produces on an average two-thirds of a ton of coke, 13 gallons of coal tar, 20 pounds of ammonium sulphate, 12,000 cubic feet of gas. The products obtained from the by-product coal tar are probably far more valuable than the gas or coke which is produced. Such substances as aniline colors, light and heavy oils, carbolic acid and naphthalene flakes are some of the products obtained."

If these facts are true, why does St. Louis continue to burn coal as a fuel instead of changing it into these valuable products? By using the coke and gas thus produced, it would be possible to eliminate the smoke nuisance.

J. J. GREEN.

Romantic or Not?

To the Editor of the Post-Dispatch:

WHEN, in our circle of acquaintances, a man courts a woman who is the wife of another and she accepts his attention before she is legally free, we describe the situation with unflattering terms; at a distance of 4000 miles, enhanced by the glamour of a throne, it becomes beautifully romantic. Or does it?

Nashville, Ill. AHEM.

HOUDINI FINANCE.

The Van Sweringen brothers are dead, but the fabulous story of their career, from humble real estate beginnings in Cleveland, O., to imperial power and possession in the railroad world, goes bewilderingly on. A posthumous chapter is now being written in the testimony before the Interstate Commerce Committee of the Senate. The chairman of the committee, Senator Wheeler of Montana, who is conducting the inquiry, is confessedly dazed by the magic of the financial operations which, transcending all ordinary experience, soar into the reaches of wizardry that would surely make Aladdin rub his eyes as well as his lamp.

The brothers—twin Alexanders of Macedon—came at last upon evil days as the depression plumbed ever darker depths. Finally, they faced foreclosure when loans came due which they could not meet. One loan, amounting to $48,000,000, was from the Morgan firm; the collateral was stock of the Alleghany Co., at the time the parent holding company of the Van Sweringen system. The money was not obtainable. The auctioneer's hammer presumably was about to syncopate the requiem of the Van Sweringens.

The presumption was wrong. Two men were found to come to the rescue. They were George A. Ball, a glass jar manufacturer of Muncie, Ind., and a Cleveland shipping magnate, George A. Tomlinson. All told, Ball and Tomlinson put up $3,100,000 with which to save the Van Sweringens and recapture a truly far-flung empire, running into several billions of book value.

How could it be done? We don't know. We have read Mr. Ball's explanation before the Senate committee, read it a half-dozen times, and are still in the dark. So, too, Senator Wheeler, who, listening to the recital, can only say it was a Houdini stunt in finance.

But this much is clear: for the sum of $274,682, Ball and Tomlinson purchased the stock of the Alleghany Co., on which J. P. Morgan & Co. had lent $48,000,000. It was the loss on this transaction which enabled the Morgan partners to file non-taxable income for 1935.

It appears, too, that an arrangement had been made for the Morgan firm, on the day of auction, to bid $100,000 less than Ball and Tomlinson. Mr. Ball says he was not informed as to that. Anyhow, the Ball-Tomlinson bid went through as if on schedule. Meantime, an agreement had been signed to continue the Van Sweringens in active control of the properties, with a drawing account of $100,000 a year. There was also a provision to safeguard the Van Sweringens from the importunities of creditors.

But the end is not yet. Another holding company was organized, the Mid-America, which topped the whole domain and dominion, and in this connection a contract was drawn up by which the Van Sweringens were privileged to buy control of Mid-America, which meant control of all the Van Sweringen properties, for a pittance of $8250.

To dignify such manipulations as financial operations is not merely fatuous; it is plain falsehood. This is high-powered trickery—holding company chicanery at its virulent worst.

SPEED UP EXPRESS HIGHWAY TRAFFIC.

Opposition to the proposal to lift the 30-mile-an-hour restriction on the new express highway through Forest Park is voiced by Director of Streets and Sewers McDevitt. In his report to the City Traffic Commission, he frowns on the Chamber of Commerce suggestion that speed limits on the new highway and several streets that are part of the State highway system be increased to 45 miles an hour. In this connection, Mr. McDevitt says: "Consideration must continue to be given to the safety of the pedestrians."

This warning note does not apply to the express highway, for there are no pedestrians and no intersections on this thoroughfare. The new highway is fenced off, with overpasses for persons on foot. It was built to speed up traffic; then why maintain the same 30-mile limit imposed on unprotected streets? It is absurd to impose a snail's pace on a speed highway. As it is, few motorists now adhere strictly to the 30-mile rate when driving over this broad and unobstructed thoroughfare.

Mr. McDevitt is justified in his efforts to protect the pedestrian, but no precautions are necessary on the new express highway. The Board of Aldermen should act to speed up traffic on the safest street in the city.

ARMS LIMITATION AT BUENOS AIRES.

Chile has presented to the Buenos Aires peace conference a plan for arms limitation by the 21 American republics. It is urged that these countries can "give a practical example of our desire for peace" by an agreement to "limit armaments to the essentials."

Armaments are a heavy economic burden upon all the nations and a menace to world peace. It would be a blessing to mankind could limitation be agreed upon. But is it practical for one nation or group of nations to set the example? Would not this action rather endanger the idealistic nations? To ask this is not to be alarmist. Mr. Roosevelt himself, in his address at Buenos Aires, recognized the danger when he called for a united American front against "others who, driven by war madness or land hunger, might seek to commit acts of aggression against us." There are war-mad and land-hungry nations today, with no respect for treaties, that would seek to expand into any territories that seem inadequately defended.

America still needs its defenses. If the Chilean proposal means that armaments shall be maintained at a strong defense level, well and good, for no American nation has ambitions of conquest. Like it or not, the world is engaged in an armaments race, and the nations of this hemisphere must meet its menace. It is their duty to work for the day when a general arms reduction agreement can be made, but it would add to world unrest if they failed to safeguard their territories and thereby invited aggression.

IN THE SPOTLIGHT.

So far as immediate results are concerned, Mayor Dickmann's conference with the St. Louis members of the new Legislature leaves the city's critical relief problem unchanged. Some 20 of the city's delegation of six Senators and 19 Representatives were present. They heard the Mayor ask them to sponsor a resolution appropriating $542,000 of State funds to take care of the relief needs of St. Louis during January and February. All were in sympathy with the city's problem, but no one volunteered to shoulder the burden in the forthcoming Legislature. Senator Mike Kinney seemed to sum up the view of the legislators when he said: "We'll just have to work it out some way."

So they will. St. Louis has not had a cent of relief money from the State since last March. Yet we have gone on week after week since paying about 30 per cent of the State's sales tax, levied primarily to raise funds for meeting the cost of relief. The forthcoming Legislature is obligated to provide a solution to this problem. The St. Louis members are responsible for proposing and pressing well-considered legislation to that end. Mayor Dickmann's meeting with the legislators may leave the work yet to be done; nevertheless, responsibility has been placed where it belongs. The spotlight is on the St. Louis delegation and their constituents are watching closely to see what they do.

THE BOARD'S EXPLANATION.

A lengthy explanation of its decision to build an elementary school on the campus of Vashon High School has been issued by the Board of Education. It is a formidable document, replete with adroit arguments and statistical tables. It attempts to rationalize a situation that has aroused the indignation of the Negro community as few issues have in recent years. The feeling of the Negroes is attested by signed petitions, by sermons in the churches, by mass meetings, by the formation of an organized opposition, by the filing of an injunction suit and by mobilization of Negro societies against the proposed action.

Is it not odd that a plan to which the Board of Education ascribes so many virtues is so bitterly denounced by the very people who are supposed to benefit by it? It may be that the people of the Vashon High School district cannot qualify as educational experts, but they and everyone else can understand the undesirability of jamming a grade school into the very shadow of a high school—a condition that exists nowhere else in the city—statistical tables to the contrary notwithstanding.

One of these statistical studies attempts to show that, under the new set-up, the Negro children will have as much space as is enjoyed by the children of other schools. But to make this showing, it is necessary for the statisticians to add the area of the nearby playground to the area of the campus proper. If the study is confined to the area of the campus proper, it shows that the Negro children henceforth will have only 112,734 square feet of open space, or 59 feet per pupil. At Beaumont High School, the children have 356,875 square feet, or 143 per pupil, and at Roosevelt 454,182, or 152 per pupil.

To be quite fair, the closing of Cardinal avenue will make the municipal playground a natural adjunct to the campus for play purposes. But this will not alter the fact that two school buildings, for children of different ages and habits, will be in unpleasant proximity. It will not alter the fact that when the younger children go outside at recess time, they will play under the high school windows, to the disturbance of classes. On the contrary, the throwing together of the campus and the playground, along with the new community center, now being constructed on one corner of the playground, will bring together Negroes of all ages, creating a problem of morals and discipline which is one of the principal grounds for the Negroes' objections to the board's plan.

We believe when the board pleads economy as one reason for not selecting another site it is not acting in very good spirit. It has been richly supplied with funds by the people of St. Louis. The money it is now spending for new construction comes out of a special bond issue voted for the purpose. In addition, it is receiving large grants of Federal funds. If it does cost a considerable sum to acquire a proper site for the new Negro school, we do not believe the people of St. Louis will cavil. And the power of condemnation will insure the board against paying an exorbitant price. But the main reason economy is a poor argument in this case is that the Negroes of St. Louis have been treated none too handsomely in the past in the matter of educational facilities.

As we have said before, the settlement of this controversy should not turn on narrow legalisms. It should be decided with broad regard for the wishes and aspirations—yes, and the judgment—of the people most intimately affected.

THE BABBITTS OF BALTIMORE.

It was a shock to read in the papers yesterday that some of the members of the Baltimore Advertising Club had proposed for Mrs. Simpson one of the awards it annually bestows on the two citizens who have served the city with distinction.

That was not in the Baltimore manner. Baltimore has been esteemed the aristocrat of American cities, in the true sense of the word. The fine art of living is a mellowed heritage there. The city has dined well, always, has bantered gracefully over the nuts and wine, has contrived to retain, unstilted, traditions of dignity and chivalry in an atmosphere of bright, sparkling gentility.

To capitalize a notoriety which has touched the tragic is a crassly shoddy thing. Condolences to Baltimore. Every city has its Babbitts.

A STYMIED WORLD.

Of course, that royal love affair has been a bad thing for business. They didn't put it so crudely over there, to be sure. They spoke of "national and imperial interests." But business is what they meant, and on that count England and the dominions were not the only places to feel the effects of the kingly indecision.

Take our own country! Oh, bring it right home by examining our own city. What did we hear wherever we went? The King and Wally. Wally and the King. Would he give her up? Would he abdicate? What ought he to do? These are the questions everybody has been asking, and everybody answering, some gropingly, some cocksurely, while here and there an orator seized the floor and talked on and on and on.

Nobody has any idea what a social, commercial and recreational stymie this love of the century really has been. How many dinner parties were practically wrecked every night of the week because the guests, getting warmed up to the subject, ardently pursued every angle, tangent and nuance, blandly forgetful of a hostess biting her nails? A casual stroll through a tavern would reveal cocktails or highballs untasted while the people who should have been refreshing themselves were debating this vexatious, though fascinating, theme. At the bridge tables, the once fierce concentration disappeared and rubbers languished and cards lay in neglected confusion while facts were spread out and cock-eyed theories advanced and nobody wholly agreed with what anyone said.

From all reports, the Christmas shopping season is zipping along handsomely, but, just the same, its tempo has been slowed down and its momentum reduced, and all because a man and a woman, whom most of us will never see, have looked into each other's eyes and have heard the violins murmur and the organ roll and the drums beat and seen the stars dance.

What a foolish, romantic tribe this "so-called human race"!



GEORGE BALL: I GOT IT AT A BARGAIN SALE.

Bossism: the Invisible Government

Unrestrained control by bosses over elected officials is viewed by New York lawyer as most serious defect in American party system; politicians choose candidates who will do their bidding when in office; writer urges ending this practice by a thorough revision of state election laws, to return real power to the people.

Edward A. Alexander in the Panel, Published by the Association of Grand Jurors of New York County.

ONE of the most serious defects in the American system of government by parties is the control exercised by the politicians who hold no public office over the elected and appointed officials who actually are supposed to administer the government.

While the people have the legal authority to elect the office-holders to administer the government, these public officials, when elected and called upon to exercise their powers of government, consider themselves to be bound morally, if not legally, by the rules of their party, to carry out the wishes of their organization. If the latter is under the control of a group of selfish or corrupt party leaders, the government may not be administered in the interests of the people, but on the contrary, for the benefit of those who are in immediate control of the party.

The masses of the people have no voice in nominating candidates for public office. As a practical matter, the candidates are nominated by members of the party committees who actually select them. The politicians who make up these party committees usually take great care in selecting candidates for nomination who, if elected to office, will do their bidding.

These public officials have the legal authority, when in office, to make appointments of large numbers of employes who are to perform the work of administering the various departments of the government. This large and lucrative patronage is supposed to belong to the party or the organization which puts them into power. This usually means that it belongs to the few individuals who are in control of the party machinery and they dictate such appointments. This is the method through which a political organization obtains and maintains its power.

* * *

This invisible government, which largely monopolizes nominations and appointments, is not controlled by law, inasmuch as the political bosses are private citizens and not public officials. For this reason, they are not regulated and restrained by law to an extent that the people have any real power over them. Just as Louis XIV said: "I am the state," so may the political bosses well say they are the state, and they wield the people's sovereign power.

There are good politicians and bad ones, just as there are good public officials and bad ones. The political system, however, is defective. It is based on the election laws of each state, which create political parties and define how they are to be operated.

In the United States, politics has become the greatest racket in the country—the racket of all rackets. Politics underlies and operates all rackets. There are lawful as well as unlawful rackets. Sometimes the lawful are far more injurious to the nation than the unlawful.

It may be asked: "What is a lawful racket?" As the name indicates, it is one carried on in strict accordance with law. For illustration, if powerful politicians, in temporary control of their party machine, cause puppet legislators whom they cause to be nominated and elected to pass a statute in favor of one or more great corporations which may reap therefrom unjust profits at the expense of the masses of the people, no crime has been committed.

The process used, however, is even more reprehensible and more immoral than that employed by gangsters, who openly violate the law. The gangster takes a chance of conviction. Not so, however, the respectable, smooth, designing citizens who operate behind closed doors, who pull wires from behind the scenes, who commit, not legal crimes, but moral ones, more monstrous, deadly and far-reaching than all of those of gunmen and gangsters.

If this invisible government is in control of law enforcement agencies, it is in a position to prevent and stifle prosecutions where they ought to be instituted and carried on, and to cause unjust prosecutions to be started against its enemies or any public-spirited citizens who may seek to lessen or destroy its power.

* * *

The important thing, therefore, is to improve our political system so that each foundation stone of government, which consists of the local community, selects honest and righteous men as district leaders.

No structure of government can be stronger than the foundations on which it has been built. The disease germ is nurtured in the smallest unit of government. If the soil in this local community is unhealthy, it breeds disease. The whole structure of our government is built upon the foundations of the local assembly district.

With honest men as district leaders, supported by honest followers, there is peace and contentment. With dishonest leaders supported by crooked followers obtaining illicit favors, there arise envy and hatred, causing an enmity against the government.

Can we enforce equal and exact justice to all, through the present political system which puts the invisible government into power? We do not believe it can be done.

This government is just as much, or even more, a part of the governing machinery as are the officials in office, and many times the invisible government is of far greater importance and influence in conducting the business of the government.

The public has not yet grasped the idea that party nominations are of vitally more importance than elections, and that party organizations operate, to a great extent, under self-made rules, in the very important function of choosing candidates for nomination and appointment to office.

The evils which result from the abuse of power wrongfully exercised by party committees, consisting of district leaders and other political bosses, can be lessened and in some instances prevented only by a complete revision of the election laws of each state.

EDITORIAL CANDOR.

From Editor and Publisher.

THE Philo Budget was a little paper published weekly in a Central Illinois town. In an issue of rather distant date, it contained this item:

"Grandma Smith is very low as we go to press. If she dies she will be buried Sunday."

The Real Fascism

From the Baltimore Sun.

NOT one of the Fascist dictatorships in Europe could have come into power without the help of certain bankers and business men. These men supplied the financial backing for the private Fascist armies and in other ways facilitated the rise of the dictators-to-be. They did so mainly because they thought that that would be an excellent way of "saving" their respective countries from revolution, or that it would at least prove an effective method of keeping the militant working-class elements in subjection.

There can be little doubt that there are wealthy or influential people in this country whose minds are running in the same direction. But they would do well to take heed of what is actually happening in the Fascist countries.

Mussolini has nationalized virtually the whole of Italy's industry and finance. There is hardly a business man or banker in Italy today who has any real control over his own enterprise. At most, the financier is hardly more than a glorified, though perhaps well paid, manager acting on behalf of the dictatorship.

The same thing is rapidly become true in Germany. There some bankers and industrialists still have a measure of independent control over their own affairs. But, as decree is piled on decree, they are being gradually stripped of their authority. Economic power, and with it control over all private enterprise, is being concentrated more and more in the hands of the state.

The latest decrees give special emphasis to this development. This is not so much because the death penalty has now been established for all Germans who attempt to smuggle money or other property out of the country, but because the last necessary step to put absolute control over all prices in the keeping of a single officer of the state has now been taken.

Cynics may say that the big business men and bankers in Germany can escape or get around these hard decrees, that the Nazis will not proceed against those who were their "financial angels." Possibly this is true.

Yet it is difficult to see how anybody can escape the economic consequences of such rigid price-fixing that has been instituted. If one business or financial house is exempted from the provisions of this decree, then the whole scheme must eventually break down. And if all are made to comply, then every one of these entrepreneurs and managers will be practically shorn of independent authority.

Let Americans who are flirting with the Fascist idea be warned by the experience of business in Germany and Italy. After all, a dictatorship cannot live without power, and, possessing this power, it can and will use it for such purposes as it may believe to be in its own interests. Under such an arrangement, there is and can be no favored class—except that class which makes up the dictatorship itself.

PRELUDE TO PEACE.

From the Johannesburg (South Africa) Times.

THE world speaks of peace as if it were to be achieved only by the cessation of the hostile attitude of civilized nations toward each other. We must not forget, however, that an essential preliminary to that blessed state of affairs is economic peace. If that can be brought about, the manufacture of arms and ammunition may yet be converted to the manufacture of the needs of man, each in that country best suited economically to its production

TODAY a

By W

The Love

WHY is it, one may a
King Edward was f
make a choice betw
and duty? He was by n
the first King who fell
with a woman disqualified
Queen or even his consor
have been plenty of King
him who have found it eas
to reconcile their priva
with their royal positi
here was a King who coul
that, and he found him
storm center of a cons
crisis. Somehow or ot
times have changed radica
since the reign of his gra

It is evident enough
change is due to the grow
mocracy, that is to say, t
of a newspaper-reading p
the development of a fr
to the perfection of the ca
other means of communic

In former days, a Ki
wished to love and live
commoner could do so in
able privacy. And Kings
that. For, while such affa
known to the court and
tocracy, the news went no

An aristocracy is alw
ways worldly and easy-goin
ters of this sort, insistin
on decorum and the ab
public scandal than on t
observance of the moral c
for Edward VIII, such ar
liberties have become im
even if, which is unlikely, h
to exercise them now.

He could not do what
of his ancestors did—whic
make a mistress of the wo
could not be Queen—bec
press and the camera
stroyed the privacy which
cestors enjoyed. Whe
could take a mistress and
her treated with respect b
per class, who were in the
day a King's mistress, wh
tographed and written abo
whole press of the world,
in a degrading position, an
lations with a King wou
even greater defiance of p
rals than a proposal to a
Royal Marriage Act and
his lawful wife.

* * *

This amounts to saying
masses, and the King as
the moral code more serio
has been customary among
ing classes. And it is be
masses are now in the kno
to the press and the can
era, that Edward VIII wa
in his tragic dilemma.
the traditional solution
out, because in a democrat
a King cannot openly live
his people consider a sta
He must marry or he
nounce. And since a Kin
riage is an affair of sta
loves the wrong woman he
choose between his love and
throne.

Thus the affair throws
on one of the principal rea
during the past century th
monarchy adapted itself so
fully to the rise of the B
mocracy. There have been

DR. W. F. LEFAVOR

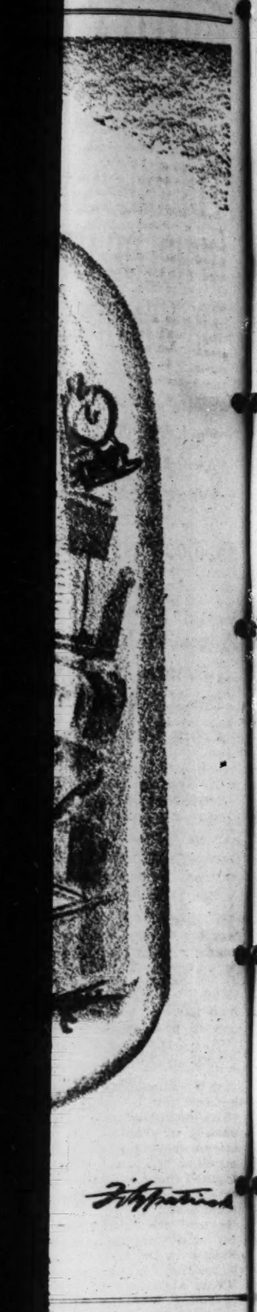
Retired Physician, Dead
Buried in Bellefonta

Funeral services for Dr
F. Lefavor, who died yest
infirmities of age at the
Hotel, 956 Hamilton avenu
he resided, were held toda
Lupton mortuary, 4449 Oli
with burial in Bellefontain
tery.

Dr. Lefavor, 90 years old
physician but he had not
medicine for about 50 ye
was a tea and coffee taste
James H. Forbes Tea & C
or 40 years before his re
in 1933. Surviving are h
Mrs. Mary Jane Lefavor,
and a daughter.

Three Lights





Real Fascism

From the Baltimore Sun.

f the Fascist dictatorships it
d have come into power with
f certain bankers and busi
se men supplied the financia
private Fascist armies and
acilitated the rise of the dic
They did so mainly becaus
at that would be an excellen
" their respective countr
, or that it would at leas
tive method of keeping th
ng-class elements in subjec

little doubt that there ar
uential people in this cou
ds are running in the sam
they would do well to tak
is actually happening in th
es.

s nationalized virtually th
industry and finance. Ther
iness man or banker in Ital
any real control over his ow
most, the financier is ha
dorified, though perhaps w
acting on behalf of the dict

ing is rapidly become true
ere some bankers and indu
ave a measure of independen
heir own affairs. But, as d
n decree, they are being gra
of their authority. Econom
ith it control over all priva
being concentrated more a
ands of the state.
decrees give special emphas
opment. This is not so muc
eath penalty has now been e
all Germans who attempt t
ey or other property out of th
because the last necessary ste
te control over all prices in th
single officer of the state ha
ken.
say that the big business
in Germany can escape or g
hard decrees, that the Naz
eed against those who wer
cial angels." Possibly this

fficult to see how anybody ca
economic consequences of th
xing that has been institute
ess or financial house is e
the provisions of this decre
hole scheme must eventual
And if all are made to co
ery one of these entrepreneu
rs will be practically shor
authority.
cans who are flirting with th
be warned by the experience
Germany and Italy. After a
lp cannot live without powe
ing this power, it can and w
ch purposes as it may believe
n interests. Under such an a
there is and can be no favor
t that class which makes up th
itself.

PRELUDE TO PEACE.

nnesburg (South Africa) Times.

d speaks of peace as if it w
hieved only by the cessation
attitude of civilized natio
n other. We must not forg
at an essential preliminary
l state of affairs is econo
that can be brought about,
e of arms and ammunition m
erted to the manufacture of
han, each in that country
omically to its production

TODAY and TOMORROW

By WALTER LIPPMANN

The Love and Duty of a King

WHY is it, one may ask, that King Edward was forced to make a choice between love and duty? He was by no means the first King who fell in love with a woman disqualified to be his Queen or even his consort. There have been plenty of Kings before him who have found it easy enough to reconcile their private loves with their royal position. Yet here was a King who could not do that, and he found himself the storm center of a constitutional crisis. Somehow or other, the times have changed radically, even since the reign of his grandfather.

It is evident enough that the change is due to the growth of democracy, that is to say, to the rise of a newspaper-reading public, to the development of a free press, to the perfection of the camera and other means of communication.

In former days, a King who wished to love and live with a commoner could do so in reasonable privacy. And Kings did just that. For, while such affairs were known to the court and the aristocracy, the news went no further.

An aristocracy is almost always worldly and easy-going in matters of this sort, insisting rather on decorum and the absence of public scandal than on the strict observance of the moral code. But for Edward VIII, such aristocratic liberties have become impossible, even if, which is unlikely, he wished to exercise them now.

He could not do what so many of his ancestors did—which was to make a mistress of the woman who could not be Queen—because the press and the camera have destroyed the privacy which his ancestors enjoyed. Where they could take a mistress and yet have her treated with respect by the upper class, who were in the know, today a King's mistress, who is photographed and written about in the whole press of the world, would be in a degrading position, and her relations with a King would be an even greater defiance of public morals than a proposal to amend the Royal Marriage Act and make her his lawful wife.

* * *

This amounts to saying that the masses, and the King as well, take the moral code more seriously than has been customary among the ruling classes. And it is because the masses are now in the know, thanks to the press and the candid camera, that Edward VIII was caught in his tragic dilemma. For him, the traditional solution was ruled out, because in a democratic society a King cannot openly live in what his people consider a state of sin. He must marry or he must renounce. And since a King's marriage is an affair of state, if he loves the wrong woman he must choose between his love and his throne.

Thus the affair throws new light on one of the principal reasons why during the past century the British monarchy adapted itself so successfully to the rise of the British democracy. There have been two long reigns, that of Queen Victoria and that of George V, and both monarchs lived personal lives in strict conformity with the moral standards of the British masses. They remade the life of the court in the image of a respectable middle-class household. In other words, they transformed an aristocratic monarchy into a bourgeois monarchy.

Victoria came to the throne soon after the reform bill, and she reigned during the age when the British masses acquired the right to vote and learned to read and write. She was the first monarch in a democratic Britain. Her own Victorian moral standards conformed with the moral standards of the new rulers of the British state. Edward VII conformed outwardly, at least, and, in any event, his reign was short. King George V and his Queen conformed perfectly, and when the reign of George V ended, it seemed as if there had been accomplished the miracle of adapting the ancient institution of monarchy to a modern democratic society.

* * *

Yet it is always an anomaly that the head of a democratic society should be selected not by the people but by the accident of birth. The plight of Edward VIII shows how much the perpetuation of this anomaly, so useful to the Empire, depends upon the monarch's intuitive sense of his own curious position, and upon the thoroughness with which he has been trained to appreciate it.

Queen Victoria and King George were a new kind of royalty precisely because they had no taste for the traditional private privilege of royalty. They suited the new democracy because they were old-fashioned in their morals. For the indubitable fact is that democracy is old-fashioned in its morals.

It is because democracy takes its moral code seriously that the King was forced to choose between his throne and a marriage with Mrs. Simpson. In an aristocratic society, that choice would have been unnecessary, would probably not even have been considered. But though there are still Kings and noblemen in the British Constitution, the Empire is no longer an aristocratic society, and a King who does not conform to the moral expectations of the British masses can, therefore, no longer be the King.

The French Riviera and the drawing rooms of London, Paris and even New York are populated with royalty who did not know how to adapt themselves to the rise of democracy, to its desires and its morals and, if you like, its prejudices. They were unable to realize that the preservation of monarchy in a democracy requires that the public and the private life of the royal family shall conform to the standards which its subjects profess, that it shall reflect the image which the people have of royalty, renouncing the liberties which royalty used once to enjoy before the people could read, or the newspapers were circulated.

(Copyright, 1936.)

DR. W. F. LEFAVOR FUNERAL

Retired Physician, Dead at 90, Buried in Bellefontaine.

Funeral services for Dr. Wilton F. Lefavor, who died yesterday of infirmities of age at the Hamilton Hotel, 956 Hamilton avenue, where he resided, were held today at the Lupton mortuary, 4449 Olive street, with burial in Bellefontaine Cemetery.

Dr. Lefavor, 90 years old, was a physician but he had not practiced medicine for about 50 years. He was a tea and coffee taster for the James H. Forbes Tea & Coffee Co. for 40 years before his retirement in 1933. Surviving are his wife, Mrs. Mary Jane Lefavor, two sons and a daughter.

NEW APOLLO CLUB FORMED

Has 62 Members Including Seven From Old Organization.

A men's choral organization formed last month under the direction of E. L. McFadden, organist, adopted the name "New Apollo Club" at a business meeting last Monday night.

Application for a pro forma decree of incorporation will be filed in Circuit Court. Rehearsals will be held on the first and third Mondays of the month at temporary headquarters, 3628 Grandel square. At present the club has 62 members, including seven singers from the old Apollo Club, which disbanded several years ago.

Three Lights Off One Match: Bad Luck



—Knott in the Dallas (Tex.) Morning News.

Married in Church Ceremony



—By a Post-Dispatch Staff Photographer.

MR. and MRS. CARL EDWIN KIRK

LEAVING the Grace Methodist Episcopal Church after their marriage last night. The bride was Miss Marian Elizabeth Jones, daughter of Le Grand Jones, 6316 Pershing avenue.

JOSEPHINE W. HAUSPERGER FUNERAL SERVICE TOMORROW

Teacher in St. Louis Schools for More Than 46 Years Died Suddenly Tuesday.

Funeral services for Miss Josephine W. Hausperger, a teacher at the Columbia School, 3120 St. Louis avenue, for 38 years, who died suddenly Tuesday, will be held at 9 o'clock tomorrow morning at St. Rose's Catholic Church, 1001 Goodfellow boulevard. Burial will be in Calvary Cemetery.

Miss Hausperger, about 65 years old, had taught in St. Louis public schools for more than 46 years. Following graduation from the old St. Louis Normal School in 1888, she served as a substitute for a time before assignment to regular duty at Madison School in 1890. She later taught at Lafayette and Douglas schools before going to Columbia School in 1895. She remained there continuously until the present time, except for a three-year period, 1927-30, when she taught at Penrose School.

Surviving are two brothers, Robert and Arthur J. Hausperger, and a sister, Miss Katherine Hausperger, who teaches at Beaumont High School. Miss Hausperger resided at 5368 Bartmer avenue.

GIFT OF RINGLING ART MUSEUM

Newspaper Says Late Circus Man Made Bequest to Florida.

By the Associated Press.

SARASOTA, Fla., Dec. 10.—The Sarasota Herald says it learned that John Ringling bequeathed the Ringling Art Museum here to the State of Florida.

The Herald quoted its informants as saying the group of paintings and other works of art will be given to the City of Sarasota if the State fails to take over operation and maintenance of the museum.

SCULPTOR CARL MILLES VISITS ST. LOUIS TO DISCUSS FOUNTAIN

Artist Is Designing Bronze Figures For Aloe Plaza; Engineering Problems.

Carl Milles, noted Swedish sculptor who is designing a fountain for Aloe Plaza, opposite Union Station, was in St. Louis today and yesterday for conferences with city officials concerning engineering problems involved in the fountain. He intends to leave this evening for Cranbrook Academy of Art, near Detroit, where he is doing the work.

Milles said he thought the fountain would be completed in the summer of 1938. He has now finished most of the clay models, he said, and they are now to be done in plaster, after which they will be cast in bronze.

The fountain, which will cost about $60,000, will symbolize the union of the Mississippi and Missouri rivers. The principal figures, resembling Neptune and Venus, will be about 10 feet high.

SHOE DESIGNER DIES HERE

Services for Stephen T. Hennessy Will Be Held Tomorrow Morning.

Stephen T. Hennessy, a last designer for International Shoe Co. and former head of a shoe manufacturing company in Cincinnati, died of internal hemorrhage last night at St. John's Hospital, after a week's illness. He was 75 years old and lived at 5843 Cates avenue.

Surviving are his wife, a son, Stephen T. Hennessy Jr., and three daughters, Mrs. Jane Hawk, Mrs. Imelda Devine and Miss Helen Hennessy. Funeral services will be held at 8:15 o'clock tomorrow morning at St. Rose's Catholic Church, Goodfellow boulevard and Maple avenue. The body will be taken to Cincinnati for burial.



SOCIAL ACTIVITIES

THE holiday program for the sub-debutante school set is more extensive than that of the debutantes. Dozens of invitations, issued within the last few days, give advance notice of dances, both afternoon and evening, dinners, luncheons and even a breakfast party.

Mary Institute juniors are giving almost as many parties as there are class members. Miss Sally Wright, daughter of Dr. and Mrs. Lloyd B. Wright, 6607 Waterman avenue, class president, will entertain 36 girls for luncheon at the St. Louis Woman's Club Saturday, Dec. 19, in honor of Miss Mary Pitcairn, a junior at Miss Master's School, Dobbs Ferry, New York.

Four of Miss Wright's classmates will give a progressive dinner the following Saturday night, Dec. 26. Miss Mary Jo Wood will be hostess at the first course at the home of her parents, Dr. and Mrs. V. V. Wood, 6368 Washington boulevard; the second hostess will be Miss Dorothy Schnure, daughter of Mr. and Mrs. H. L. Schnure, 6230 Waterman avenue; the third Miss Marcia Toensfeldt, daughter of Mr. and Mrs. Ralf T. Toensfeldt, 5423 Cabanne avenue, and the party will end at the home of Mrs. Harold Simpkins, 5328 Waterman avenue, whose daughter, Miss Frances Simpkins, will be hostess.

Other Christmas parties, in chronological order, are: a tea given by Mrs. Thomas A. O'Reilly, 7427 Stratford avenue, for her daughters, Miss Mary Elizabeth and Miss Peggy O'Reilly, from 4 to 6 p. m., Sunday, Dec. 20; an informal dance by Theodore Winthrop Sill Jr., at his home, 5062 Westminster place, Tuesday, Dec. 22, when guests are invited for 8:30 p. m. The host, a student at Kent School in Connecticut, from which he will return Dec. 19, is a son of Mr. and Mrs. Theodore W. Sill.

Her friends who go Christmas shopping Wednesday, Dec. 23, have been invited by Miss Toensfeldt to have luncheon at the Missouri Athletic Association afterward.

Mrs. Jerome Schotten and Mrs. Robert A. Holland Jr., the mothers of two other Mary Institute juniors, Miss Grace Schotten and Miss Julia Holland, have sent cards for a dinner dance in their honor Thursday, Christmas eve, at 8 o'clock at the Bellerive Country Club.

Miss Polly Walsh, who attends Villa Duchesne, and her mother, Mrs. Robert A. Barnes Walsh, have invited friends for tea and dancing at their home, 24 Portland place, Christmas day, from 5 to 7 p. m.

There will be at least three parties Monday, Dec. 28, and six the following day. The Dec. 28 hostesses include Miss Joan Gundlach, daughter of Dr. and Mrs. Arthur Gundlach, 70 Lake Forest, and Miss Elsa Lungstras, daughter of Mr. and Mrs. Robert Lungstras, 3938 Flora boulevard, Mary Institute juniors, who will give a luncheon together at the Glen Echo Country Club; Miss Joan Blue, daughter of Mr. and Mrs. Luther Avon Blue Jr., 5112 Westminster place, who will entertain friends at luncheon at her parents' home in honor of Miss Jane Butler, daughter of Mr. and Mrs. Stuart M. Butler, who will be at home for the holidays from Rosemary Hall, and Mrs. Alexander M. Cornwell, 536 Overhills drive, who will give a tea from 4 to 6 o'clock that afternoon for her four daughters, Miss Dorothy and Miss Virginia, students at the John Burroughs School here, and Miss Margaret and Miss Helen, who attend Sweetbriar College in Virginia and will be at home Dec. 19 for the holidays.

Parties to be given Tuesday, Dec. 29, include a luncheon for which Mrs. Raymond William Peters and her daughter, Miss Margaret have sent invitations, for 1 o'clock at their home, 14 Clermont lane. Miss Peters attends Westover School in Connecticut, will be home next week.

At the same hour Mrs. Mildred Barnes and her daughter, Miss Mildred Mary Barnes will give a party at their home, 6232 McPherson avenue.

There will be two parties that afternoon. Mrs. Wilson Linn Hemingway, 7711 Maryland drive, and her daughter, Miss Frances Miriam, a junior at Mary Institute, will entertain her friends at tea from 4 to 6 o'clock at their home, and Mr. and Mrs. Frederick B. Ewing will give a tea dance in the crystal room of Hotel Chase for their daughter, Miss Mary Louise, and their son, Frederick B. Jr., a Dartmouth College student.

In the evening Mr. and Mrs. Charles M. Polk and Mrs. Polk's daughter, Miss Elaine Wheaton, will give a dinner at 7:30 o'clock at their home, preceding a dance at which Mr. and Mrs. John C. Roberts, 109 Aberdeen place, will entertain friends of their daughter, Miss Berkley Roberts, at dancing at the St. Louis Woman's Club at 9 o'clock.

A tea dance complimenting Miss Rosalie Randolph will be one of the two parties for the younger group Wednesday, Dec. 30. The party will be given by her parents, Mr. and Mrs. William Fitzhugh Randolph, from 4 to 6 o'clock at their home, 315 East Bodley avenue, Kirkwood. At 8:30 o'clock that night, Miss Catherine Weed and Miss Jean Hermann will give a dance together at the Bellerive Country Club.

Miss Rosebud Valier, daughter of Mr. and Mrs. Charles E. Valier, 625 Skinker boulevard, a junior at Mary Institute, and Miss Martha Lyter, daughter of Dr. and Mrs. J. Curtis Lyter, 5053 Westminster place, have invited friends to a dance at the Bellerive Country Club New Year's Eve, beginning at 10 o'clock. Another group will dance from 10 to 2 o'clock with supper as the year becomes 1937 at the St. Louis Woman's Club in response to invitations sent by Mr. and Mrs. Charles L. Russell, 89 Arundel place. They will entertain in honor of their daughter, Miss Nancy, a student at Miss Master's School, Dobbs Ferry, N. Y., and their son, Ned, who attends Cornell.

The Fortnightly Dancing Club has postponed its Christmas dance from Dec. 28 to Jan. 2 because of conflict with the Princeton Triangle Club play. The dance will be at the St. Louis Woman's Club instead of at the Bogey Club where other of this season's parties have been held.

A post-holiday party will be given by Mr. and Mrs. William Thompson Nardin Jan. 9 in honor of their younger son, Don.

Invitations have been received from Mr. and Mrs. Robert A. Burns, 30 Lenox place, to a tea Tuesday, Dec. 22, from 6 to 8 p. m., in honor of Miss Blanche and Miss Virginia Fischel, daughters of Dr. and Mrs. Walter Fischel, 14 Lenox place. Miss Blanche Fischel, a debutante of last year, is attending Smith College this winter and expects to return home for the holidays, about Dec. 20. Miss Virginia Fischel made her debut this year.

Miss Mary Purcell, niece of George W. Wilson, 4451 Lindell boulevard, will entertain Sunday morning at a breakfast and miscellaneous shower in honor of Miss Helen Forrest, daughter of Mr. and Mrs. Joseph Forrest, 1805 South Spring avenue, whose marriage to Francis J. Beahn will take place Dec. 28. Mr. Beahn is the son of Vincent Beahn of Philadelphia.

THE wedding of Miss Stella Melville Switzer, daughter of Mrs. Roland Switzer, 9 Arundel place, and Dr. John Albion Saxon, whose engagement was announced Monday, will take place Tuesday night, Dec. 29. The Rev. Dr. Karl Morgan Block of the Church of St. Michael and St. George will perform the ceremony at 8 o'clock at the home of the bride's mother. Guests, limited to members of the two families, will remain for an informal reception.

Miss Grace Switzer will be her sister's maid of honor, and Clifford Saxton will be best man for his brother. The bridegroom is the son of Mrs. Edith Clifford Saxton, 4644 Maryland avenue.

Dr. Saxton and his bride will go immediately after the wedding to Princeton, N. J., where he is an assistant at the Rockefeller Institute, and where they will live.

Mrs. William Franklin Gephart, 811 Glen Ridge, entertained debutantes and other friends at luncheon today at the Glen Echo Country Club in honor of Miss Margaret Ann Corley.

Debutante guests were seated at a table decorated with dark red and white flowers arranged between silver candelabra holding putty colored tapers. The favors were circular ash trays in the jewel tones—amethyst, sapphire, emerald and topaz—and mirror match boxes. Mrs. Gephart gave the guest of honor moss green crocheted coasters.

The guests were: Miss Ruth Donnell, Miss Susan Thompson, Miss Carroll Wright Taussig, Miss Grizelda Polk, Miss Josephine Lamy and her two guests, Miss Suzette Crawford and Miss Helen Sewell, Miss Harriet Edwards and Miss Betty Hulburd.

At Mrs. Gephart's table, similarly decorated, were: Mrs. Francis Wade Corley, Mrs. J. R. Eakin and Mrs. C. Earl Hulburd.

Miss Betty Berkley, daughter of Mr. and Mrs. Fred J. Berkley of the St. Regis Apartments, sailed yesterday on the Berengaria for Europe, to be gone all winter and probably next summer. In Paris she will join Miss Eleanor Carter, daughter of Mr. and Mrs. Taylor Scott Carter, 7 Oakleigh lane, who attends school in Tours, France, and together they will travel to Kitzbuehel, Austria, for winter sports.

After the holidays, Miss Berkley will go to Rome to attend a convent school. Mrs. Berkley accompanied her to New York and will return the last of the week. Miss Betty will make her debut next season.

Mrs. Edwin T. Nugent of the St. Louis Country Club grounds returned Monday from Philadelphia where she has been visiting her sister, Mrs. John B. S. Rex. She left about 10 days ago and attended the Army-Navy game. Mrs. Nugent and her daughter, Miss Edwine C. Nugent, will spend Christmas in Cincinnati where they will visit Mrs. Nugent's daughter and son-in-law, Mr. and Mrs. Thomas M. Conroy. They will return here for New Year's.

Mrs. Thomas K. Niedringhaus, a former St. Louisan living in New York, will depart shortly for Palm Beach, Fla., to spend three months with her sister-in-law, Mrs. Joseph E. Johnson, at her winter home.

Invitations have been received from Mr. and Mrs. Frederick William Russe, and their daughter, Miss Ann, for their annual holiday eggnog party, to be given this year Sunday, Dec. 20, at their home, 5247 Westminster place. Guests have been invited from noon until 2 o'clock.

Miss Elaine Bonnet Meyer, daughter of Mrs. Irma Teichmann Meyer, 7542 Byron place, entertained Miss Josephine Lamy and her two guests, Miss Suzette Crawford of Chicago and Miss Helen Sewell of Albany, N. Y., at luncheon Monday at her home.

Mrs. D. H. Mudd, 6918 Washington boulevard, has left for New York to join her daughter, Miss Margaret Mudd. They are guests at the Ambassador Hotel.



christmas gifts

BY BOURJOIS

evening in paris...springtime in paris

Combinations and packages for both these favorite perfumes and toiletries are new as Christmas 1936, thrillingly modern! The glamour they have always had is heightened!

Evening in Paris Gift Package of Perfume — $1.10
Evening in Paris Atomizer and Perfume Sets, $1.65
Other Evening in Paris Combinations, $1.10 to $12.50
Springtime in Paris Perfumes, Sets, $1.25 to $12.50

Toiletries—Main Floor, or Call GArfield 4500

Store Hours Until Dec. 23rd Inclusive 9 A. M. to 6 P. M.

FAMOUS-BARR CO.

Operated by May Dept. Stores Co. We Give and Redeem Eagle Stamps

SCIPIONE GUIDI TO BE SOLOIST AT TWO SYMPHONY CONCERTS

Concertmaster of Orchestra to Play Glazounow Violin Concerto.

Scipione Guidi, concertmaster and assistant conductor of the St. Louis Symphony Orchestra, will be the soloist at the orchestra's concerts tomorrow afternoon and Saturday night, at the Municipal Auditorium, under the direction of Vladimir Golschmann. Guidi will play the Glazounow violin concerto.

The concerts will be introduced with the world premiere of Introduction and Fugue by the St. Louis pianist-composer, John Kessler. The work was composed during February and March last year. The St. Louis Symphony introduced three other works of Kessler's in previous seasons.

The program:

Introduction and Fugue — — — — John Kessler
Concerto for Violin and Orchestra, Op. 82 — — — — — —Glazounow
I—Moderato
II—Andante.
III—Allegro.
Excerpts from "L'Oiseau de Feu" ("The Fire-Bird")— —Stravinsky
a—King Katschei's Infernal Dance
b—Berceuse.
c—Finale.
"Waldweben" ("Forest Murmurs") from "Siegfried" — — — Wagner
Overture to "Tannhauser"—Wagner

ARTISTS' GUILD TO EXHIBIT WORK OF LAST 50 YEARS

Showing of Members' Paintings and Sculpture Part of Golden Jubilee Celebration.

Paintings and sculpture produced by members of the Artists' Guild during the last 50 years will be placed on exhibition Saturday at the Guild gallery, 812 Union boulevard, as a feature of the organization's golden jubilee celebration.

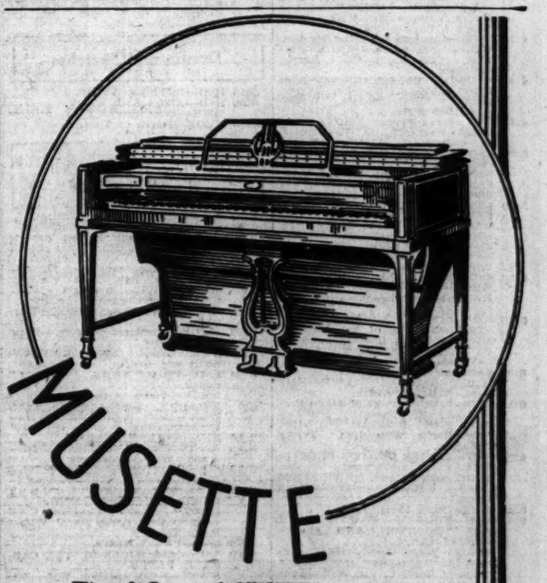
The items shown will be grouped into two collections, one embracing the period from 1886 to 1920, the other from 1920 to the present time.

A reception and private viewing of the exhibition will be held Sunday afternoon for members of the Guild and their friends. Hosts and hostesses will be Mrs. Clark McAdams, Dr. A. E. Bostwick, Mr. and Mrs. George S. Johns, Dr. E. H. Wuerpel, Prof. Holmes Smith, Mrs. Charles Franklin Galt, Mrs. Walter Baumgarten, and Miss Mary Powell.

The gallery is open to the public on week days, except Tuesdays, from 1 to 5 p. m., and on Sundays from 3 to 5 p. m.

Golden Wedding Celebration.

Charles E. Brangle, 4147 Maffitt avenue, a clerk for the Missouri-Kansas-Texas Railroad, and his wife, celebrated their fiftieth wedding anniversary Tuesday. They were guests of their four children at a dinner at the M. A. A. Mr. and Mrs. Brangle are each 70 years old.



Winter & Company's MUSETTE is advertised in leading National Magazines

Federal Model, in Mahogany $315

EASY TERMS Liberal Trade-In Allowance

RESOTONIC Construction . . . What is it? That's what you'll be asking when you hear the beautiful, rich tone of this new 1937 MUSETTE — cut down 10" lower than last year's MUSETTE—but as big a piano for PERFORMANCE as ever!

Imagine! Only 34" high — less than a yard from floor to top — and taking less floor space than a 2' x 5' rug. Yet a real piano with an 88-note keyboard and a deep, colorful tone! Ask to see the MUSETTE 34!

OPEN EVENINGS

AEOLIAN COMPANY of MISSOURI
W. P. CHRISTLER—PRESIDENT
1004 OLIVE STREET

RADIO PROGRAMS SCHEDULED FOR TODAY

Programs for Tonight on KSD.

KSD's schedule for this evening includes:

At 5, Press News.
At 5:10, George Hall's orchestra.
At 5:15, Tom Mix Straight Shooters.
At 5:30, Terry and Ted.
At 5:45, Little Orphan Annie.
At 6, Amos and Andy.
At 6:15, Voice of Experience.
At 6:30, Xavier Cugat's Orchestra.
At 6:45, Today's Sports with Jimmy Conzelman and Roy Stockton.
At 6:55, Musical Cocktail.
At 7, Rudy Vallee's Variety Hour; Joe Cook and Doris Hare, comedians; Spencer Tracy, screen star, Don Tannen, comedian and Capt. John N. Ayres, formerly of the Bureau of Missing Persons.
At 8:00, Lanny Ross, Ross Graham, baritone; Margaret McRae, singer; Molasses and January; Helen Jepson, Al Goodman's orchestra and Modern Choir.
At 9, Bing Crosby, Bob Burns Jimmy Dorsey's orchestra; Anita Louise, screen star; Suzanne Fisher, soprano of Metropolitan Opera Company and Bruce Cabot, screen star.
At 9:59, Weather Report. Sign off at 10 o'clock, for KFUO.
At 11, Shandor, the violinist.
At 11:08, Dance orchestra.
At 11:30, Jan Garber's orchestra.
W9XPD, (31:6 meg.), will be on the air all day today.

ON SHORT WAVES

PROGRAMS listed for today on short wave stations include:

5:00 p. m.—World Wide News, W1XAL, Boston, 11.79 meg. Lewis Stone Band, GSP, London, 15.31 meg.; GSD, 11.75 meg.; GSC, 9.58 meg.
6:15 p. m. Musical program. TPA-4, Paris, 11.72 meg.
6:30 p. m. Science Forum. W2XAF, Schenectady, 9.53 meg.
6:30 p. m. A German Village as a Living Museum, Berlin, DJD, 11.77 meg.
CJRX, Toronto, 11.72 meg.; CRCX, 6.09 meg.; CJRO, 6.15 meg.
8:00 p. m. "A Waltz Dream,"
8:15 p. m. Concert, DJD, Berlin, 11.77 meg.
8:45 p. m. "A Scottish Notebook." GSD, London, 11.75 meg.; GSC, 9.58 meg.
11:00 p. m. Overseas Program, JVH, Tokio, 14.6 meg.

ON KSD

News Broadcasts—8, 8:55 and 11 a. m. and 12 noon; 1:30 p. m. and 5 p. m.
Market Reports—12:10 p. m.
Weather Reports—11 a. m. and 9:59 p. m.
Time — At intervals between programs.

St. Louis stations broadcast on the following channels: KSD, 550 kc.; KMOX, 1090 kc.; KWK, 1350 kc.; WIL, 1200 kc.; WEW, 760 kc.; KFUO, 550 kc.

12:00 Noon **KSD—PRESS NEWS; Market Report; Harry Reser's orchestra.** WIL—Luncheon Party. WEW — Livestock Exchange; Merchants' Exchange. KMOX—Let's Compare Notes. **W9XPD (31.6 meg.)—M. Padula, singer.**
12:15 WEW—Gypsy Joe. 2 KFUO—Noonday Devotion, Rev. E. H. Beckmann; music. KMOX—Magic Kitchen.
12:30 KWK—Variety program. WIL—Soloist. WEW—Luncheon dance music.
12:45 **KSD — MITCHELL SCHUSTER'S ORCHESTRA.** KMOX—Eddie Dunstedter, organist. WIL—Monttitar Views the Lens. **W9XPD (31.6 meg.)—Happy Jack Turner.**
1:00 **KSD—ALLAN CLARKE, baritone.** KMOX—Queen's Favorites. KWK—Music. WEW—Light concert. WIL—Salon music.
1:15 **KSD—WASHINGTON UNIVERSITY EDUCATIONAL SERIES. Speaker, Dr. Roland G. Usher. Subject, "The Constitutional Crisis in England Over Mrs. Simpson."** WEW — Radio drama. KMOX—School of the Air. WIL — Hilltop Singers. KWK—Words and Music.
1:30 **KSD—PRESS NEWS.** KWK—Press News. WIL—Opportunity program. WEW—Merchants' Exchange; markets.
1:35 **KSD—"SPOTLIGHT," sketch; Dick Liebert, organist.**
1:45 **KSD — JOSE CORTEZ'S ORCHESTRA.** KMOX—Window Shoppers. KWK—Music Guild. WEW—Hank and Jake. CBS Chain—Address by Raymond Moley, editor.
2:00 **KSD — PEPPER YOUNG'S FAMILY.** KMOX—Barnyard Follies. WIL—Police Releases. KWK—Molly of the Movies.
2:15 **KSD—MA PERKINS, sketch.** WIL—Neighborhood program. KWK—Way Down East.
2:30 **KSD—VIC AND SADE, sketch.** KWK—Soloists. WIL—College Hour.
2:45 **KSD—THE O'NEILS, serial.** WEW—Movie News. KWK — Symphony orchestra.
3:00 **KSD — FASHION SHOW; Charles Le Maire and Eddy Duchin's orchestra.** WEW—Tango Tempos. KMOX—Ma Perkins. KWK — Soloists. WIL—Women's Afternoon Chat.
3:15 KMOX—Kitty Keene. WIL—Headlines of the Air. KWK — Light Opera.
3:30 —**KSD—Ferde Grafe Orchestra.** WEW—Fantasy Operetta. WIL—Musical Sports Revue. KMOX—Housebout Hannah. KWK — Stroll-ing Songsters. **W9XPD 31.6—The Three Marshalls.**
3:45 KFUO—Women's program; Poet's Corner, Hulda Bang, music. WEW—Band Concert. KMOX—Personal Column. KWK—"Young Hickory," sketch.
4:00 WEW—University of the Air. WIL—Let's Dance. KMOX—Josephine Halpin, commentator. KWK—Noble Cain's A Capella Choir.
4:15 WEW—Moments with the Masters. WIL—Dance music. KMOX—Star Dust. CBS Chain—Clyde Barrie, baritone.
4:30 KFUO — Children's Hour; Bible Story; choir. KMOX—Joe Karnes, pianist. KWK—Soloists. WIL—Radio Bobby Lee.
4:45 WIL—Santa Claus. KMOX—Santa Claus' Workshop. KWK—Soprano and orchestra.
5:00 **KSD—PRESS NEWS; George Hall's orchestra.** KMOX—Jack Armstrong. KWK—Santa Claus. WIL—Parade of the Stars. WEW—Dance Parade.
5:15 **KSD—TOM MIX AND HIS STRAIGHT SHOOTERS.** WIL—Through the Hollywood Lens. KMOX—News of Youth. KWK—Soloist and orchestra. WJZ Chain—"A Step for Progress," Hendrik Willem Van Loon, geographer.
5:30 **KSD—TERRY AND TED.** KMOX—The Football Roundup. KWK—Musical Headlines. WIL—Neopolitan Trio.
5:45 **KSD—LITTLE ORPHAN ANNIE.** KMOX—Renfrew of the Mounted. KWK—Women's Committee of the St. Louis Symphony Orchestra. WIL—Yuletidings.
6:00 **KSD—AMOS AND ANDY.** KMOX—Headlines. KWK—Easy Aces. WIL—Orchestra.
6:15 **KSD—VOICE OF EXPERIENCE.** WIL—Dinner Dansante. KMOX—Show World Broadcast. KWK—"My Battle With Life," Jimmy Braddock.
6:30 **KSD—XAVIER CUGAT'S ORCHESTRA.** KMOX—Charioteers. KWK—Sport Review. WIL—Echoes of the Muny Opera.
6:40 KWK—Press News.
6:45 **KSD—TODAY'S SPORTS WITH ROY STOCKTON AND JIMMY CONZELMAN.** KMOX—Boake Carter. KWK—Gabriel Heatter, commentator. WIL—Count of Monte Cristo. WJZ—Howard Price, tenor.
6:55 **KSD—MUSICL COCKTAIL.**
7:00 **KSD—RUDY VALLEE'S VARIETY HOUR; Joe Cook and Doris Hale, comedians; Spencer Tracy, screen star; Don Tonnen, comedian, and Capt. John H. Ayres, formerly of the Bureau of Missing Persons.** KMOX—Kate Smith's "Band Wagon" program. Interview with Lyn Waldorf, coach of Northwestern University. KWK—"The Town Where Nothing Happens," drama. WIL—Roundup.
7:15 WIL—Mr. Fixit.
7:30 WIL—King's music. KWK—Grace Church Choir.
7:45 WIL—Howard Jackson.
8:00 **KSD — LANNY ROSS' SHOW-BOAT."** KMOX — Maj. Bowes' Amateur Show. WIL—Melodies in Blue. KWK—Rochester Philharmonic Orchestra.
8:15 KWK—Norsemen Quartet. WIL—Melodies.
8:30 WJZ—Town meeting will discuss "The Problem of Social Security," Frank Bane, executive director, Social Security Board, and Morris A. Linton; George V. Denny, chairman and director, speakers. WIL—Eventide Echoes. KWK—Roger Fox's orchestra.
8:45 WIL—Musical Globe Trotters.
9:00 **KSD—BING CROSBY; Bob Burns, Arkansas Traveler; Jimmy Dorsey's orchestra; Anita Louise, screen star; Suzanne Fischer, soprano of Metropolitan Opera Company, and Bruce Cabot, screen star.** KMOX—Then and Now program; Rosa Ponselle of the Metropolitan Opera; Carlton Kelsey's orchestra (final program.) KWK—Ray Dady, news commentator. WJZ Chain—Court of Honor program; Jan Peerce, tenor; Ken Murray's orchestra. WIL—Lang Thompson's orchestra.
9:15 WIL — Harlem Rhythm. KWK — Musical Moments.
9:30 KMOX—March of Time. WGN (720)—Musical Review. KWK—Press News; sport spotlight. WIL—Sparklers.
9:45 KWK—Piano Portrait; Kay and Claire, duo pianists. WIL—Mike and Ole.
9:59 **KSD—WEATHER REPORT.**
10:00 KMOX—"Poetic Melodies." KWK—Range Riders. WIL—Aces of the Air. KFUO—Moments with the Old Masters.
10:15 KMOX — Rubinoff and orchestra. KWK — Happy Hal. WJZ—Pan-American Peace Conference program. WIL—Peacock Court.
10:30 KMOX—News. WIL—Rhythmizers. KFUO—Radio Calendar.
10:45 KMOX—Sports. WIL — Plantation Rhythm.
11:00 **KSD—SHANDOR. THE VIOLINIST.** KMOX—Bobbie Meeker's orchestra. KWK—Irving Rose's orchestra. WIL—Dance orchestra.
11:08 **KSD—N. B. C. ORCHESTRA.**
11:15 WIL—Lang Thompson's orchestra. KMOX—Vincent Lopez's orchestra. KWK—Henry Busse's orchestra.
11:30 **KSD—JAN GARBER'S ORCHESTRA.** KMOX—Hal King's orchestra. KWK—Bobby Hayes' orchestra. WIL—Gaieties.
11:45 KMOX—Jeeter Pillar's orchestra. WIL—Song Styles.
12:00 Midnight, KMOX—When Day Is Done. WIL—Dawn Patrol.

Informative Talks

6:45 **KSD—"TODAY'S SPORTS," JIMMY CONZELMAN AND ROY STOCKTON.** KWK—Gabriel Heatter, commentator.
9:00 KWK—Ray Dady, commentator.

Radio Concerts

6:45 WJZ—Boston Symphony Orchestra.
8:00 KWK—Rochester Philharmonic Orchestra.
11:00 **KSD — SHANDOR, THE VIOLINIST.**
12:00 Midnight KMOX — When Day Is Done.

Dance Music Tonight

10:40 KWK—Count Basie.
11:00 KMOX—Bobbie Meeker. KWK—Irving Rose.
11:08 **KSD—NBC ORCHESTRA.**
11:15 KMOX—Vincent Lopez. KWK—Henry Busse.
11:30 **KSD—JAN GARBER.** KMOX—Hal King. KWK—Bobby Hayes.
11:45 KMOX—Jeter Pillar.

Drama and Sketches

5:45 **KSD—ORPHAN ANNIE.**
6:00 **KSD—AMOS AND ANDY.** KWK—Easy Aces.
9:30 KMOX—March of Time.

Daytime Tomorrow on Local Stations.

5:30 a. m. KWK—The Early Birds.
6:00 KMOX—Home Folks' Hour.
6:30 KMOX—Livestock Market Report; Headline Highlights; Home Folks' program.
7:00 KWK—Morning devotions. KFUO—Meditations, Rev. Theo. Walther; music. WIL—Breakfast Club. KMOX—Travelogue.
7:15 KWK—Press News. KMOX—Stardust.
7:30 KMOX—Ramblers. KWK—Basin Street Blues.
7:45 KWK—Grady Cantrel. KFUO—Heart and Hearth.
8:00 **KSD—PRESS NEWS. "Spotlight," sketch.** KMOX—Views on the News, Harry Flannery. KWK—German Band. WEW—Day's dedications. WIL—Birthday Bells.
8:10 **KSD—STREAMLINERS.**
8:15 KMOX—Ozark Varieties. KWK—Music. WIL—Crooniaders.
8:30 WIL—Opportunity program. WEW—Musical Clock KWK—Melodies.
8:40 **KSD—"TEL-A-TUNE REQUEST PROGRAM," RUSS DAVID.** KMOX—Bachelor's Children. KWK—Know Your Radio Stars. WIL—Piano Tunes.
8:55 **KSD—PRESS NEWS.**
9:00 **KSD—MRS WIGGS OF THE CABBAGE PATCH.** KMOX—Betty and Bob. WIL—Serenaders. WEW—Opening markets. KWK—The World Entertains.
9:15 **KSD—JOHN'S OTHER WIFE.** KMOX—Modern Cinderella. KWK—Soloists. WEW—Cowboy Jack.
9:25 WEW—Merchants' Exchange.
9:30 KFUO — Students' Chapel Devotion. KMOX—John K. Watkins. KWK—Monticello Party Line. WIL—Songs. WEW—Rambling Rangers.
9:45 **KSD—TODAY'S CHILDREN.** KMOX — Betty Crocker. KWK — United States News. WIL—Weather Forecast; Harlem Rhythm.
10:00 **KSD—DAVID HARUM.** KMOX—Magazine of the Air. KWK — Rapid Service. WIL — Heart to Heart Time, sketch. WEW—Ukulele Bill.
10:10 WEW—Public Service.
10:15 KSD—Range Riders. WIL—String Show. KWK—Range Riders.
10:15 **KSD—BACKSTAGE WIFE, serial.** KWK—Range Riders. WIL—String Trio. WEW—Kitchen Capers.
10:30 **KSD—HOW TO BE CHARMING.** KMOX — Carlyn Fryce. KWK — Vic and Sade. WIL—Sketch and music.
10:45 **KSD — THE VOICE OF EXPERIENCE.**

Missing BUTTONS REPLACED on Men's Suits
Lungstras

BOY, 10, IN COMA SINCE MAY 18, DIES

Clifford Eckenfels Victim of Sleeping Sickness Was Fed Through Tube.

Clifford Eckenfels, 10-year-old son of Mr. and Mrs. Fred Eckenfels, 225 President street, died at City Hospital yesterday of sleeping sickness, after having been in a coma since May 18.

During that time he was fed a special liquid diet through a nasal tube. Every two hours nurses turned him from one side to the other in order to prevent lung congestion and possible pneumonia. While on the special diet he gained weight. Yesterday his condition took a sudden turn.

He entered the hospital May 4. At that time his father, a laborer, told physicians the boy had suffered a dizzy spell and had collapsed. He had been suffering from such spells since he was 2 years old.

During the seven-month period of unconsciousness, he failed to recognize his parents, three brothers or his sister when they came to visit him. He was kept in a small room off Division 12. The encephalitis was not of the contagious type.

The boy received eight blood tranfusions, but they were of little help.

The funeral will be at 1:30 p. m. Saturday from the Hoffmeister undertaking establishment, 7814 South Broadway. Burial will be in Mount Hope Cemetery.

MAN KILLED IN AUTO CRASH

Another Hurt When Car Hits Municipal Bridge Railing.

John Miller, a Negro, 4168 Enright avenue, was killed and another Negro was hurt when an automobile driven by Miller crashed into the railing of the Municipal Bridge at 12:45 a. m. today.

The automobile, traveling east at high speed, hit the railing near the east approach, skidded for about 100 feet and swung around until it was facing west. Miller was pronounced dead of a fractured skull. James Diggs, 3400 Laclede avenue, was taken to St. Mary's Hospital in East St. Louis, with a skull injury and a fractured arm. A third man in the automobile was not hurt.

PUBLIC MEETINGS AND ENTERTAINMENTS

Three papers will be read at the regular meeting of the Historical Society of Greater St. Louis at University City Senior High School tomorrow night. E. J. Urch, member of the University City Senior High School faculty will discuss "The Black Death as a Factor in Social Change." Principal Benjamin Merkel, of Crystal City High School, will speak on "The Free Labor Movement" and J. Manuel Espinosa, of the Department of History, St. Louis University, on "American penetration into the Ste. Genevieve District prior to 1804."

The causes and effects of the Spanish civil war will be discussed by the Rev. Raymond Corrigan, S. J., professor of history at St. Louis University, at a dinner of the Sterling Price Camp, Sons of Confederate Veterans, at the Forest Park Hotel at 7 o'clock tonight. Father Corrigan formerly lived in Spain.

A luncheon in honor of Major-General Stanley H. Ford, commander of the Seventh Army Corps Area, will be held Monday noon at the York Hotel by the St. Louis Army-Navy Council. Gen. Ford will be in St. Louis on an inspection trip.

Andrew G. Mungenast, director of the Salesmanagers' Bureau of the St. Louis Chamber of Commerce, will be the speaker at a meeting of the Young Men's Division of the chamber at 8 o'clock tonight in Hotel Jefferson.

A seminar for members of the St. Louis University Medical School faculty willl be held at 7:30 o'clock tonight at the Medical School Building, following a dinner at 6:30.

"The Hight School Graduate Faces the Future" will be the subject of a talk by Dr. Henry J. Gerling, superintendent of instruction in the St. Louis public schools, before an openhouse assembly of the WPA Freshman College in the Gallaudet School, 1600 South Grand boulevard, at 8 o'clock tonight.

Dean Joseph A. McClain of the Washington University School of Law, will address a dinner meeting of the Society of Colonial Wars at 6:30 o'clock tonight at the Bogey Golf Club.

The annual Christmas concert by students of Concordia Seminary will be held at 8:15 o'clock tomorrow night in the school auditorium. An orchestra conducted by M. Alfred Bichsel, a chorus directed by William B. Heyne, and several soloists will participate in the program of Christmas music.

Teutenberg
THE IDEAL Gift
Imperial Fruit Cake, the aristocrat of all Fruit Cakes. Mellowed and aged to perfection. Exquisitely packaged.
Imperial 1 to 5 Lbs.
FRUIT CAKE
Lb. 70c
Fri. and Sat. Specials
Lemon Pecan Stollen — 29c
Pineapple Divinity — 49c
Old-Fashioned Chocolate Layer — 47c
FRI. ONLY
Charlotte Russe 5c
SINCE 1812
GA. 6886 8967
318 N. 6th
UNION MARKET
412 FRANKLIN

AMY SMITH CANDIES
SPECIAL FRIDAY ONLY
ASSORTED MILK OR DARK
45c Lb CHOCOLATES 45c Lb.
Packed 1-2-3 and 5 Lb. Boxes
20c LB.—FAMOUS PEANUT CANDY—20c LB.
216 N. 7th ST. TWO STORES 910 OLIVE ST.



BOYS! GIRLS!
Increase Your Popularity
Follow the Crowds to a Happier Future
LEARN TO PLAY THE PIANO ACCORDION
OPPORTUNITIES GALORE!
Radio, Stage, Dance, Entertainment Combined with Genuine Pleasure. We Teach You to Play.

COAL
Indiana Block $5.50 Ton
Furnace Size PERRY CO. $4.25 Ton
Med. Grade FELDMEIER
4572 Audubon Ave.
ST. CLAIR CO. $3.00 Screened—Ton
FRANKLIN $5.75 County, Ton
LOAD LOTS. PAY CASH AND SAVE! COAL COMPANY
JEff. 8457

DUE TO POPULAR DEMAND—THIS OFFER CONTINUED UNTIL DEC. 12
A New Piano Accordion and Case
A Course of Lessons
An Instruction Book
All for $19.50
Complete
TERMS TO SUIT
PARENTS—Give Your Child This Opportunity!
Our 60 Years in Business Guarantees You Complete Satisfaction
Open Evenings Until Xmas
Ludwig MUSIC HOUSE
709 Pine St.

AUTOMOBILE CLUB INDORSES SAFETY COMMITTEE'S PROGRAM

This Includes State Drivers' License Law; for Delay or New Highway Taxes.

The Board of Governors of the Missouri Automobile Club last night adopted a resolution indorsing the program of the Missouri Traffic Safety Committee, which includes recommendations for enactment of a State drivers' license law, enlargement of the personnel of the State Highway Patrol, and uniform statewide motor vehicle regulations.

At the same time the board voted approval of a recommendation by the Citizens' Road Association that no new highway or motor vehicle tax legislation be sought until completion of highway planning surveys now under way.

There was no pressing need for new legislation of that kind by the next General Assembly, it was stated, for it would not go into effect until November, 1938, the time of expiration of constitutional provisions limiting the amount of State gasoline taxes and registration fees.

Indicted for Threat to Actress.

HOLLYWOOD, Cal., Dec. 10.—The Federal grand jury yesterday indicted James F. Hall, United States Navy sailor, charging he tried to extort $5000 from Ginger Rogers, actress.

NO ROUGH EDGES
in this prime bourbon, made in a $9,000,000 distillery —the world's largest— under minute-to-minute control. Yet it sells at a way-down price.
90 PROOF
PINT 98c
QUART $1.88
Hiram Walker's
STRAIGHT BOURBON WHISKEY
TEN HIGH
Hiram Walker's
TEN HIGH
STRAIGHT BOURBON WHISKEY
HIRAM WALKER • PEORIA, ILLINOIS

RETIRED MERCHANT DIES

Charles Abend, 68, to Be Buried Sunday in Belleville.

Charles Abend, retired Belleville merchant, died today at his home, 1613 West Main street, of complications after an illness of two years. He was 68 years old. He started his business career in St. Louis as a drygoods salesman.

Funeral services will be held Sunday at 2:15 p. m. at the Seventeenth Street Baptist Church with burial in Walnut Hill Cemetery. Surviving, besides his son, are his wife, Maude, and a brother, Irving A. Abend, 4235 Magnolia avenue.

LOIRE'S
XMAS GIFTS
NOW ON DISPLAY
3748 WASHINGTON BL.

HERE ARE MONEY-SAVING FACTS ABOUT ANTI-FREEZE!
Don't pay more than 25¢ a quart for anti-freeze. That's the price of Super Pyro, and you simply cannot buy any better anti-freeze, anti-rust, anti-corrosion protection. Super Pyro lasts longer than methanol (wood alcohol) mixtures. Protects to lower temperatures than ordinary denatured alcohol. Saves up to 60%, compared with expensive brands, even if you add 2 or 3 quarts during the winter. Ask for Super Pyro.
25¢ QUART
USI
SUPER PYRO
MONEY SAVING ANTI-FREEZE

World War Inventor Dies.

By the Associated Press.

RIVERSIDE, Cal., Dec. 10.—Frederick W. Huber, 57 years old, who developed a method for extracting potash from cement during the World War and donated his patents to the Government, died yesterday.

A BRAND NEW GIFT with a grand old tradition



Maybe you don't know it—but more Hoovers are bought at Christmas than any other time. (Husbands are sentimental, we find . . . like to make things easy for their wives). This year the Hoover-giving tradition takes on a new meaning with the sensational new Hoover One Fifty Cleaning Ensemble. The first basically new cleaner in 10 years. Startlingly new in idea (a cleaning ensemble for both rugs and furnishings). In style (Henry Dreyfuss design). In lightness (made with the wonder-metal, magnesium). In conveniences (15 major improvements). Delivered in special Christmas cellophane wrappings. Surprisingly low terms.
$1.50 A WEEK PAYABLE MONTHLY
HOOVER
One Fifty CLEANING ENSEMBLE
☆ ☆ ☆
ALSO THE HOOVER "300", full-size, precision-built Hoover, complete with cleaning tools, $1.00 a week, payable monthly
FAMOUS-BARR CO.
STIX, BAER & FULLER CO.
UNION ELECTRIC LIGHT & POWER CO.
For "Authorized Hoover Service" 5145 Delmar Blvd., FOrest 4000

Starck Just in Time for Xmas
BUY NOW FOR XMAS Delivery will be made now, or XMAS EVE.
Manufacturer's Direct Factory Branch Store
PIANO SALE
$10.00 COUPON Cut this coupon and save $10 on any new piano in this advertisement! Only one coupon good with each purchase, and must be presented at time of sale.
Factory to Home
NEW LOW PRICES & TERMS
• SAVE THE MIDDLEMAN'S PROFIT • Figure it out for yourself—No matter where you buy your piano someone must obtain it from the manufacturer. Why not buy from the direct factory branch store and save the middleman's profit!
ALL PIANOS DELIVERED FREE
PLAYER-PIANO OUTFITS Warehouse Xmas Sale Price $39
Sold New for Over $350
Exceptional values, not new, but well worth two or three times this price. With a music roll cabinet, bench and music rolls, this completes a wonderful outfit.
Terms 50c a Week
Free Bench, Rolls and Cabinet
FINAL CUT PRICES
NO MONEY DOWN
Payments Begin in February
30 DAYS' TRIAL
BRAND-NEW GRAND PIANOS Warehouse Xmas Sale Price $149
TERMS $1.50 a Week
These wonderful new instruments are of the manufacturer's, regular stock, with full rich tone, and standard size keyboard. The very latest in Grand Piano construction. Built especially for small apartments or homes with limited floor space.
Trade in Your Old Piano
BUY NOW FOR XMAS Delivery will be made now, or we will hold the piano for delivery Xmas eve., as you prefer.
SAVE MOVING If you are going to move in the near future, we will call for your old piano now and deliver new piano after you move.
The most amazing factory-to-Home piano sale ever held in St. Louis. Entire stock of these pianos must be sold at once. None held in reserve. To assure you that this is a bona fide sale we will send any one of these pianos to your home on absolutely FREE TRIAL. You may keep it as long as 30 days, and when found perfectly satisfactory pay only small weekly payments, beginning in February. Don't put off until too late.
OPEN MON., TUES. & WED. 9 A.M.-10 P.M.
The Musical Sensation of St. Louis. Beautiful Tone and Easy Action
BRAND-NEW UPRIGHT PIANOS Warehouse Xmas Sale Price $89
Terms $1 a Week
3 UPRIGHT PIANOS All well-known used makes. These sold for cash only. Take your choice. $9
SMALL SIZE USED PIANOS $45 Terms 50c a Week
OPEN THURSDAY, FRIDAY and SATURDAY Until 9 P. M.
Tune In KMOX Friday 1:45 and 4:30 P. M. Hear JOE KARNES Famous Pianist Play Popular PIANO MELODIES
●● ALL PIANOS DELIVERED FREE ●●
P. A. Starck Piano Co.
1101 Olive Street (Northwest Corner Olive St. at 11th) St. Louis

Home

STILL TIME FOR TH HOLIDAY FRUIT

Light Fruit Cake for Who Dislike Richer —A New Technic

Christmas is fruit-cake if you haven't made your s as still time. A white f which is really not white colored, is good if you d the richer darker variety the give-away fruit cake fruit or orange shells is newer wrinkles in fruit-ing. The fruit shell takes of the usual container keep the cake moist.

White Fruit Cake

Shred one-fourth pound died cherries, pineapple tana raisins. Slice thinly pound shelled nuts. Mix and cover with one-fourth orange juice, or better st and leave over night. Po spoon of rose water over spoons shredded coconut 15 minutes. Cream one-h butter with three-fourths Add two well beaten egg the coconut. Beat well, f one teaspoon vanilla o teaspoon lemon extract. F cup sifted flour, then the Brazil nuts with the them, then another cup of finally fold in the whit eggs stiffly beaten. Tur buttered and paper line bake slowly in a very oven. This cake require ening, but you may ad teaspoonful of baking po ed with the flour if you w light cake. Ice thickly and decorate with candie and sliced nut meats.

Fruit Cakes in Candied Shells.

Select large seeded gra good shape and color. fully, break oil cells b lightly on fine grater. from stem end and remo being careful not to b Cover shell with cold sal bring to a boil and cool minutes. Drain off wate process three to four ti shell.

Put shell in syrup mad parts of sugar and water one tablespoon glycerine cup water. Be sure to cient syrup to float fruit. 200 degrees Fahrenheit (me thick syrup) and let fruit st syrup at least 24 hours. eral times during cooli Recook; heat to 228 degre heit (very thick syrup). from syrup and cool. Fil lowing fruit cake recipe:

Dark Fruit Cake

One-half cup shortenin
One-half cup brown su
Four eggs
One cup flour
One-half teaspoon nutm
One-fourth teaspoon clo
One-fourth teaspoon sal
Two cups seedless raisi
One-half cup citron, ch
One-half cup candied or chopped
Two-thirds cup walnuts,
Cream shortening and s add eggs, one at a time vigorously after each egg Mix and sift flour, nutme and salt and add to crea ure. Fill crystallized g shell with cake mixture. S one hour and then bake i oven (300 degrees Fahren 30 minutes. Roll fruit in sugar when cool. This am fill two to three grapefru depending on size of fru three to five weeks is suff aging these cakes. Store, in cloth, in dark, cool pla

The addition of the gly the syrup in which shells will keep fruit soft while candied.

Fruit Cakes in Candied Shells.

Select the most perfe oranges possible. Try to free from marks. Wash break oil cells by grating fine grater and cut slice of each orange. Remove oranges and be careful no shell. Cover shells with ed water and bring to a cook about 10 minutes. water. Repeat about thre until bitter flavor is rem orange shells. Cool shell syrup made of equal part and water and add one of glycerine for each c used. Be sure enough sy to float fruit. Cook to 2 Fahrenheit (medium thi and allow fruit to stand at least 24 hours. Reheat 228 degrees Fahrenheit (syrup). Remove from s cool. Fill with cake re above and steam about 5 and bake in oven of 3 Fahrenheit for 20 minut

Sprink MI
Sprinkle Bell's over a log of lamb or loin of pork. You'll see a new taste delight, once a new recipe book. Send for Bell Co., Dept. 1st. Wm. G. Bell Co., Dept. 2B, 180 State Street, Boston Massachusetts
BELL'S SEASONI 10¢

Home Economics

STILL TIME FOR THE HOLIDAY FRUIT CAKE

Light Fruit Cake for Those Who Dislike Richer One —A New Technique.

Christmas is fruit-cake time and if you haven't made your cake there is still time. A white fruit cake, which is really not white, but light colored, is good if you do not like the richer darker variety. Cooking the give-away fruit cake in grapefruit or orange shells is one of the newer wrinkles in fruit-cake baking. The fruit shell takes the place of the usual container and helps keep the cake moist.

White Fruit Cake.

Shred one-fourth pound each, candied cherries, pineapple and Sultana raisins. Slice thinly one-half pound shelled nuts. Mix together and cover with one-fourth cup of orange juice, or better still, sherry, and leave over night. Pour a tablespoon of rose water over two tablespoons shredded coconut and leave 15 minutes. Cream one-half cup of butter with three-fourths cup sugar. Add two well beaten egg yolks and the coconut. Beat well, flavor with one teaspoon vanilla or one-half teaspoon lemon extract. Fold in one cup sifted flour, then the fruit and Brazil nuts with the liquid on them, then another cup of flour, and finally fold in the whites of two eggs stiffly beaten. Turn into a buttered and paper lined pan and bake slowly in a very moderate oven. This cake requires no leavening, but you may add one-half teaspoonful of baking powder sifted with the flour if you wish a very light cake. Ice thickly when cold and decorate with candied cherries and sliced nut meats.

Fruit Cakes in Candied Grapefruit Shells.

Select large seeded grapefruit of good shape and color. Wash carefully, break oil cells by grating lightly on fine grater. Cut slice from stem end and remove insides, being careful not to break shell. Cover shell with cold salted water, bring to a boil and cool about 10 minutes. Drain off water. Repeat process three to four times. Cool shell.

Put shell in syrup made of equal parts of sugar and water, allowing one tablespoon glycerine for each cup water. Be sure to use sufficient syrup to float fruit. Cook to 200 degrees Fahrenheit (medium thick syrup) and let fruit stand in syrup at least 24 hours. Turn several times during cooling period. Recook; heat to 228 degrees Fehrenheit (very thick syrup). Remove from syrup and cool. Fill with following fruit cake recipe:

Dark Fruit Cake.

One-half cup shortening
One-half cup brown sugar
Four eggs
One cup flour
One-half teaspoon nutmeg
One-fourth teaspoon cloves
One-fourth teaspoon salt
Two cups seedless raisins
One-half cup citron, chopped
One-half cup candied orange peel, chopped
Two-thirds cup walnuts, chopped

Cream shortening and sugar and add eggs, one at a time, beating vigorously after each egg is added. Mix and sift flour, nutmeg, cloves and salt and add to creamed mixture. Fill crystallized grapefruit shell with cake mixture. Steam for one hour and then bake in a slow oven (300 degrees Fahrenheit) for 30 minutes. Roll fruit in powdered sugar when cool. This amount will fill two to three grapefruit shells, depending on size of fruit. From three to five weeks is sufficient for aging these cakes. Store, wrapped in cloth, in dark, cool place.

The addition of the glycerine in the syrup in which shells are boiled will keep fruit soft while it is being candied.

Fruit Cakes in Candied Orange Shells.

Select the most perfect shape oranges possible. Try to get fruit free from marks. Wash carefully, break oil cells by grating lightly on fine grater and cut slice from top of each orange. Remove insides of oranges and be careful not to break shell. Cover shells with cold salted water and bring to a boil, and cook about 10 minutes. Drain off water. Repeat about three times or until bitter flavor is removed from orange shells. Cool shells. Put in syrup made of equal parts of sugar and water and add one tablespoon of glycerine for each cup water used. Be sure enough syrup is used to float fruit. Cook to 200 degrees Fahrenheit (medium thick syrup) and allow fruit to stand in syrup at least 24 hours. Reheat syrup to 228 degrees Fahrenheit (very thick syrup). Remove from syrup and cool. Fill with cake recipe given above and steam about 50 minutes and bake in oven of 300 degrees Fahrenheit for 20 minutes.

THIS MOIST DELICIOUS FRUIT CAKE MAKES A SPLENDID HOLIDAY GIFT

Fruit cake made from an excellent recipe and baked at the correct temperature becomes almost a confection. Experienced fruit cake bakers suggest using tube pans for this particular type of cake because the oven heat penetrates the inside portion more quickly and reduces the baking period.

Honey and bananas as well as many fruits and citrus peels in the following recipe make this a moist delicious fruit cake you will want to share as a gift to friends on Christmas day.

Confection Fruit Cake.

Six cups seedless raisins
Two cups prunes
Two and three-quarters cups of candied cherries
Two cups sliced preserved lemon peel
Two cups sliced preserved orange peel
Four cups sliced citron
One cup strained honey
One pound butter
Two and a half cups sugar
Twelve eggs
Six and one-quarter cups sifted flour
Two teaspoons salt
One teaspoon soda
Three teaspoons cinnamon
One teaspoon cloves
Two teaspoons allspice
Two teaspoons mace
Two teaspoons ginger
One cup crushed bananas
Three cups broken walnut kernels
Two tablespoons brandy extract

Yield approximately 11¾ pounds. Recipe may be reduced by half if desired.

Rinse raisins, drain and dry on a towel. Cook prunes 20 minutes, drain, cool, remove pits and slice. Rinse cherries, drain, dry and cut into halves. Rinse all peel before slicing and dry. Combine fruits, peels and honey, blend well and let stand over night.

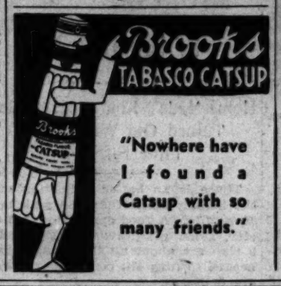
Cream butter, add sugar and blend thoroughly. Add a portion of the well beaten eggs and mix; then add a portion of the flour sifted with salt, soda, spices, and beat. Stir in the crushed bananas, and alternately, the remainder of the eggs and flour.

Mix in the fruit-honey mixture, nut kernels and extract. Pour into paper-lined tube pans and bake in a slow oven (300 degrees).

A two and one-half pound cake will require approximately two and three-quarters hours to bake; a five and one-half pound cake, approximately three and three-quarters hours. Test for doneness with wooden picks or a cake tester.

To Separate Lettuce.

Cut out the core of the head of lettuce with a pointed knife. Then hold the head, cut side up, under running water so that the water will force its way between the leaves and separate them. Then drain the excess water from the leaves, and store in a covered refrigerator pan in the refrigerator until the lettuce is ready to be used.



"Nowhere have I found a Catsup with so many friends."

ONLY 25% IS GOOD ENOUGH TO GO INTO POMPEIAN
100% PURE, VIRGIN OLIVE OIL



IT'S 100% Pure Virgin Imported Olive Oil. POMPEIAN Olive Oil is produced from the first press (about 25% of the olive) of the best olives in the world — grown in the famous sun-kissed Mediterranean section. At all grocers and druggists. POMPEIAN Olive Oil Corp., Balto., Md.

OH MOM! HOW ABOUT SOME PILLSBURY'S PANCAKES FOR BREAKFAST TOMORROW?
Just add milk or water—stir—and bake the finest pancakes you ever tasted!



PILLSBURY'S PANCAKE FLOUR
ALSO PILLSBURY'S BUCKWHEAT PANCAKE FLOUR

Vacancies in desirable apartments in the city or suburbs are listed in the Post-Dispatch Rental Columns.

At all A&P FOOD STORES

Banner Sale of



3 1-Lb. Pkg. 47c MILD and MELLOW
2 1-Lb. Tins 45c VIGOROUS and WINEY
2 1-Lb. Bags 39c RICH and FULL-BODIED

Blended from the pick of the coffee crop; roasted to perfection; delivered roaster-fresh to A&P Food Stores, and ground at the very moment of purchase! No wonder A&P Coffee gives you finer, fresher flavor! No wonder it is the world's most popular coffee. Buy a pound at these low prices.

TUNE IN: Tonight 7 to 8 P. M. A&P BAND WAGON, Starring Kate Smith. KMOX

A&P ESTABLISHED 1859 FOOD STORES

Sprinkle on MEAT!
Sprinkle Bell's over a leg of lamb or loin of pork before roasting. You'll enjoy a new taste thrill. Send for free recipe book. Let Wm. G. Bell Co., Dept. 38, 189 State Street, Boston, Massachusetts
BELL'S SEASONING 10¢

SAY MERRY CHRISTMAS WITH A GIFT OF FOOD FROM A&P OR A&P FOOD COUPONS

SALE! EVAPORATED MILKS

A&P HAS THE VALUES!

A&P ESTABLISHED 1859 FOOD STORES

ANN PAGE ASSORTED FRUIT
PRESERVES . 3 LB. JAR 39c
(EXCEPT STRAWBERRY, RASPBERRY, 49c)

Lucky Strike, Camel, Old Gold, Chesterfield
CIGARETTES CTN. $1.15
2 PKGS. 23c

EXTRA SPECIAL!
DOMINO TABLET SUGAR . 2 LB. PKG. 17c

SULTANA ALASKA
RED SALMON . . 2 TALL CANS 35c
COLDSTREAM PINK SALMON—TALL CAN, 10c

SPECIAL!
GRAPE-NUTS . . PKG. 15c

NEW LOW PRICE!
DOMINO POWDERED OR BROWN SUGAR . 2 1-LB. PKGS. 13c

WHITE HOUSE
3 Sm. Cans 10c
4 TALL CANS 26c
Now! Look at this very low price on this fine quality evaporated milk. It's pure cow's milk, and only pure cow's milk with about 50 percent of the natural water evaporated. Use White House Milk wherever the recipe calls for milk.

BORDEN'S-WILSON'S PET-CARNATION
3 TALL CANS 21c
3 SM. CANS 11c



FOR FINE MEATS AT LOW PRICES, SHOP IN MARKETS IN A&P STORES

LOWEST PRICES EVER ON . . .
CAMPBELL'S TOMATO JUICE
3 14-OZ. CANS 17c
2 20-OZ. CANS 15c
50-OZ. CAN 18c

CRISPY
RITZ CRACKERS . . LB. PKG. 21c

NEW BEAN WITH BACON AND OTHER ASSORTED SOUPS!
CAMPBELL'S . . 3 CANS 25c
(CHICKEN, 10c) (TOMATO, 2 FOR 15c)

EXTRA SPECIAL!
DEL MONTE DE LUXE ITALIAN PLUMS . 2 No. 2½ CANS 25c

POLK BRAND NEW PACK
GRAPEFRUIT JUICE . . . 3 No. 2 CANS 25c

PURE CANE DOMINO OR
C&H SUGAR . . 10 LB. CLOTH BAG 51c
SOUTHDOWN . . 10-LB. CLOTH BAG, 50c

A FINE CLEANSER!
OLD DUTCH . . . 4 CANS 25c

13-EGG RECIPE CAKE
ANGEL FOOD . . . GIANT SIZE EACH 35c

SUNNYFIELD
FLOUR . . . . . 5 LB. BAG 19c

LAKE SHORE STRAINED
HONEY . . . . . LB. JAR 19c

PURE CANE
DOMINO SUGAR 5 LB. BAG 26c

PILLSBURY'S OR GOLD MEDAL
FLOUR . . . . . 5 LB. SACK 25c
24-LB. SACK, 99c

Extra Special!
"PURE GOLD" CALIFORNIA SEEDLESS NAVEL



ORANGES LARGE 150-176 SIZES DOZ. 29c
MEDIUM 200-220 Sizes, 2 Doz. 49c
SPECIAL PRICES IN BOXES AND HALF BOXES

ARIZONA TENDER SOLID HEAD
LETTUCE 60 SIZE . . HEAD 5c

TEXAS SEEDLESS, 70-80 SIZES
GRAPEFRUIT 6 FOR 19c

CHERRY RED
RADISHES . . 2 Bunches 5c

SPECIAL OFFER!
12,000 JARS L'ART BRAND TEA TIME PARTY (SANDWICH STYLE)
PICKLES
This is the best value in pickles we have ever offered. See them on display in our windows.
16-OUNCE JAR ONLY 10c

Other Pickles, Olives, Relishes

HEINZ CUCUMBER PICKLES	PT. JAR	21c
ENCORE STUFFED OLIVES	4¼-OZ. JAR	19c
C W BRAND DILL PICKLES	2-QT. JAR	29c
CROSSE & BLACKWELL INDIA RELISH	12-OZ. JAR	17c
BOND SWEET PICKLES	16-OZ. JAR 21c	SWEET MIXED PICKLES QT. JAR 25c
DELICIOUS PICCALILLI	SM. JAR 10c	QUEEN OLIVES QT. JAR 35c

SUPER SPECIAL!
CAMPBELL'S BEANS WITH PORK
3 LARGE 28-OZ. CANS 25c
STOCK UP NOW

DEL MAIZ
NIBLETS . . . . . 2 12-OZ. CANS 25c

HAMILTON NEW PACK
SAUERKRAUT . . . . . NO. 2½ CAN 10c

SUNNYBROOK
FRESH EGGS . . . . Doz. CTN. 43c

PHILADELPHIA
CREAM CHEESE . . 2 PKGS. 15c

BORDEN'S AMERICAN, PIMIENTO OR BRICK
ASS'T CHEESE . . . 2 ½-LB. PKGS. 35c

DEL MONTE SLICED OR CRUSHED
PINEAPPLE . . . . . 3 NO. 1 CANS 25c

A & P FOOD STORES

SERVE FAMILY DRESSED-UP COMPANY DESSERT

You don't have to wait for company to serve a dessert like this one. The family will relish it.

Grape Juice Chiffon Dessert.

One tablespoon plain gelatin.
One-fourth cup cold water.
Two tablespoons lemon juice.
One-half cup sugar.
Three eggs.
One-fourth teaspoon salt.
Two-thirds cup grape juice.
One-half cup whipping cream.

Beat egg yolks slightly and add lemon juice, sugar and salt. Cook in double boiler, stirring constantly until mixture thickens. Remove from fire, and add the gelatin that has been soaked in the one-fourth cup of cold water. Stir until dissolved. Add the grape juice and cool. When the mixture starts to stiffen, fold in the stiffly beaten egg whites. Pour into greased molds or pile in parfait glasses. Chill again and serve, topped with whipped cream and maraschino cherries. Serves six-eight.

Make known your want through Post-Dispatch Want Ads and have it filled.

BROIL LIVER AND ONIONS IF FAMILY GETS FINICKY

When the family gets finicky about its liver and onions, try preparing them in this fashion:

Broiled Calves' Liver.

Arrange slices of calves' liver, bacon and Bermuda onion (sliced about one-fourth inch thick) on a rack of the broiler pan. Brush with melted butter and season with salt and pepper. Turn oven switch to broil. Broil, turning once or twice, for 10-15 minutes, or until the mixed grill is cooked to the desired degree of doneness.

Pan Broiled Steak.

The real flavor of broiled steak may be imparted to steak cooked on top of the stove (pan-broiled) by getting the frying pan very hot, sprinkling with salt in the bottom of the pan and searing the steak quickly. Do not add fat. If the pan is hot enough the meat will not stick.

Savory Sauce.

Add one-quarter teaspoon peppercorns, two whole cloves and one-half small onion to cream sauce to make it savory. Remove seasonings before serving.

SPOON BREAD IS SERVED FROM BAKING DISH

Most of us look at spoon bread as just another form of corn bread. It is, but not as crisp was was usually spooned out of the baking dish.

Southern Spoon Bread.

One and one-half cups coarse corn meal.
Two and one-half cups boiling water.
Four tablespoons margarine or other shortening.
One teaspoon salt.
Yolks two eggs.
One and one-half cups buttermilk.
Three-fourths teaspoon soda.
Whites two eggs.

Add corn meal gradually to boiling water. Add margarine and salt. Mix, beat smooth and let cool for a few minutes. Add eggs yolks and buttermilk to which soda has been added. Beat one minute and then add stiffly beaten egg whites. Turn into a pudding dish rubbed over with margarine and bake in a hot oven (425 degrees) for 40 minutes. Spread with margarine and serve hot from dish in which it is baked.

Home Economics

CANDIES ARE PART OF HOLIDAY SPIRIT

Home-Made Kinds May Be Turned Out With Very Little Effort.

There is no better indication of the holiday spirit than the making of candies. A good candy thermometer, some granite saucepans and a slab are about all the equipment needed to turn out confections that are delicious.

Fruit Souffle.

Three cups seedless raisins.
One-half cup white syrup.
Two cups sugar.
One-half cup water.
Five tablespoons butter.
One-half cup hard cocoa butter or nut margarine.
One-fourth teaspoon salt.
One-half cup chopped candied orange peel.
One-half cup chopped candied lemon peel.
One cup fondant.
One and one-half cups marshmallow creme.

Rinse raisins, drain, and dry thoroughly on a towel. Allow mixture of corn syrup, sugar, and water to come to good boil, then add butter and cocoa butter and cook until it will form a stiff ball (244 degrees F.) when tested in cold water. Add half the raisins and cook until it will form a stiffer ball (248 degrees F.) when tested in cold water. Remove from fire, add salt and chopped peels. Add fondant and mix thoroughly. Beat in the marshmallow creme and remaining raisins. Pour onto greased slab or into pan. When cold cut into any desired shapes.

A stiff ball is one that requires some pressure of the fingers to dent it.

A stiffer ball is one that is stiff to the touch, but not hard. It may still be dented, but not so easily.

Chocolate Cream Squares.

One and one-half cups seedless raisins.
One cup sugar.
One and one-half tablespoons syrup.
One and one-half tablespoons butter.
One-half cup milk.
One one-ounce square chocolate.
One-quarter teaspoon salt.
One teaspoon vanilla.
One-half cup fondant.
One-half cup marshmallow creme.

Rinse raisins, drain, and dry thoroughly on a towel. Combine sugar, corn syrup, butter, and one-quarter cup milk and bring to a good boil, then add rest of milk gradually enough not to stop candy from boiling. When it will form a soft ball when tested in cold water (238 degrees Fahrenheit) add chocolate and cook to a hard ball (245 degrees Fahrenheit). Remove from fire, add salt, vanilla, fondant, and marshmallow creme; beat fast and thoroughly. When well mixed add raisins and pour into greased pan. When cold cut into squares.

A soft ball will hold together and can be formed into a soft mass or roll between the fingers.

A hard ball will feel very firm and hard between the fingers.

Raisin Cocomallow.

Two and one-half cups seedless raisins.
One cup sugar.
Two-thirds cup white syrup.
One-half cup water.
One tablespoon butter.
One-half cup marshmallow creme.
One teaspoon vanilla.
One-quarter teaspoon salt.
One-half pound shredded coconut.

Rinse raisins, drain, and dry thoroughly on a towel. Combine sugar, corn syrup and water, and boil until it will form a soft ball (238 degrees Fahrenheit) when tested in cold water. Stir constantly. Remove from fire, add butter, marshmallow creme, vanilla, salt, raisins, and coconut and mix thoroughly. Pour onto a greased slab or pan. When set, cut into desired shapes.

Fruit Butter Creams.

One and one-half cups seedless raisins.
Two and one-quarter cups sugar.
Three-quarters cup cream.
One-quarter cup white syrup.
One-quarter cup water.
One tablespoon butter.
One-half teaspoon vanilla.
One-quarter teaspoon salt.
One square dipping chocolate.

Rinse raisins, drain, and dry thoroughly on a towel. Mix together sugar, cream, corn syrup and water and bring to a heavy boil. Wipe down sides of pan with a wet cloth. Add butter and cook until it forms a medium ball when tested in cold water or 240 degrees F. Remove from fire and then pour out onto a greased platter to cool or set in a pan of cold water. When lukewarm or about 110 degrees F, add vanilla and salt and beat with a wooden spoon until white and creamy. Add raisins and spread out on a greased pan to harden. When set melt chocolate over warm water. Allow it to cool, and spread a thin layer over the candy. When set cut into squares.

Nut Chews.

Three cups seedless raisins.
One cup brown sugar.
One cup white syrup.
One and one-third cups table cream.
One cup chopped walnut kernels.
One-half teaspoon salt.
One and one-half teaspoons vanilla.

Rinse raisins, drain and dry thoroughly on a towel. Boil sugar, corn syrup and cream, stirring constantly, until it forms a firm but not brittle ball (240 degrees F.) when tested in cold water. Remove immediately from fire; add nuts, raisins, salt and vanilla and mix thoroughly. Pour into greased pan (sufficient to fill a 10-inch square cake pan). Set in cool place until thoroughly cold. Cut in desired sizes and shapes. May be dipped in chocolate, but should set overnight or at least three hours before dipping.

For dipping, prepare chocolate as follows: Melt one pound of dipping chocolate over warm water; remove and allow to cool until it is lukewarm. Dip a piece of candy and if chocolate runs off thicken it by adding four or five drops of cold water.

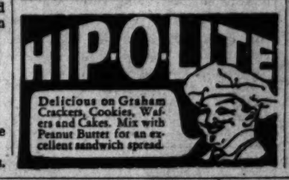
HERE IS A NEW TOPPING FOR SUNDAY MORNING PANCAKES

If you want a topping that is different for the Sunday morning stack of pancakes or tender crepes suzette, try a syrup of this kind:

Maple Marshmallow Syrup.

One-half pound marshmallows.
One cup water.
Five to six drops maple flavoring.

Place marshmallows and water in a saucepan and heat over low flame until marshmallows are melted. Increase heat and boil syrup for three minutes. Remove from flame and add flavoring. Serve slightly warm. Makes one and one-half cups of syrup.





We appreciate YOUR PATRONAGE



EVAPORATED FRUIT
Nation-Wide new Pack
Prunes — Large Fruit; 1-lb. pkg. — 2 for 29c
Apricots — Extra Choice Blenheim, 1-lb. pkg. — 29c
Apricots — Fancy; 12-oz. pkg. — 23c
Fancy Peaches — 1-lb. pkg. — 20c
Seedless Raisins — 15-oz. Carton — 10c

Nation-Wide — In Cartons
Butter — High Score — Lb. 38c
¼-Lb. Stick — 10c
Kellogg's Rice Krispies Pkg. — 10c
All Bran; Small Pkgs. — 2 for 25c
Get a "Singing Lady" Party Book; Ask Us How.
Chocolates — Lorenzo; 1-Pound Gift Box — 19c
Chocolate Drops — Lb. 10c
Margie Bell Chocolates — Ass't Large box — 5 lbs. $1.38
Chocolates — Margie Bell 1-Pound gift box — 29c
Christmas Cheer Chocolates — Holiday box — 5 lbs. $1.00
Plastic Mixed, 100% filled Mixed Candies — Brilliant colors Pound — 19c
Assorted; Yuletide Mixed — Hard Candies Pound — 12c
Peanut Brittle — In bulk 2 lbs. 23c

NATION-WIDE

P & G SOAP
White Naptha — the largest selling soap in the world.
Giant Bars
8 for 31c

IVORY SOAP FLAKES
Small Pkgs.
2 for 17c
Large — 22c

Prices for Fri. & Sat., Dec. 11th & 12th.

Order Christmas Poultry Now!
OUR QUALITY WILL BE WHAT YOU EXPECT.

CHUCK ROAST — First Cut — lb. 13c
Fresh Pork Butts — lb. 21c
Fresh Callies — lb. 16½c
Pork Steaks — Economical & Delicious — lb. 25c
Baked Loaf — Old-Fashioned Style — lb. 25c
Mettwurst — Each 10c
Pork Sausage Patties — lb. 23c
VEAL — Shoulder — Lb. 18c; Breast — Lb. 17c; Stew — 2 Lbs. 35c

Order Christmas Poultry Now!
ONLY QUALITY BIRDS WILL BE SOLD YOU

Nation-Wide; Red Label — No. 1 Tall Salmon Can
Peaches — Halved or Sliced In Syrup — 10c
No. 2 Size Cans, 2 for 29c — No. 2½ Size Cans, 2 for 37c

Nation-Wide; Red Label — No. 2 Size Cans
Pineapple Juice 2 for 27c

Veg-All — Larsen's Mixed Vegetables No. 303 Size Cans — 2 for 25c
Devilled Ham — Underwood's Quarter Size Cans — 2 for 27c
No. ½ Size Cans — 2 for 43c
Tomato Juice — Nation-Wide; White Label Tall 24-Oz. Can — 10c
Assorted Popular Kinds College Inn Soups — 2 cans 21c
Cane Sugar — Nation-Wide Pure In cloth bag — 10 lbs. 52c
Nation-Wide 3-Oz. Cellophane; Pkg. Noodles — 5c
Peanut Butter — Nation-Wide 24-Oz. Jar — 25c
Preserves — Nation-Wide; Pure, Assorted; 28-Oz. Jar — Strawberry, Jar, 39c. — 25c
Coffee — Family Budget Sweet Cup Quality Pound — 18c
Coffee — 3 lbs. 53c
Coffee — Belleville House 1-Pound Brown Bag — 21c
NATION-WIDE; Playing card coupon in each pkg.; 1-lb. red bag — 25c
MANHATTAN; Vacuum packed; 1-lb. tin or glass — 29c
Big Pantry jar — 3 lbs. 84c

CELERY — CRISP; JUMBO STALKS — 2 for 15c
LETTUCE — Arizona Iceberg, 60 Size Heads — 3 for 20c
STRING BEANS — Green, Tender, Special — 2 Lbs. 19c
APPLES — York Imperial. Good eating or cooking — 6 Lbs. 25c
LEMONS — SUNKIST; 432 SIZE — 3 for 5c
(Dozen, 18c)

Ask Your Nation-Wide Grocer How to Obtain Sparkling Cut Crystal Sherbet Glass for 1c

NATION-WIDE SERVICE GROCERS



No need now to stint on Orange Juice

Floridas give ¼ more juice

Buy Florida oranges and get more for your money in every way. For Florida soil and sunshine produce a sweeter, richer-flavored orange—an orange with a fourth more juice, which is just like getting every 5th glass FREE. This extra juice naturally means more vitamins, too!

A fountain of HEALTH!

Give your children two big glasses of Florida orange juice a day. It costs surprisingly little and brings golden returns in health. For it's rich in elements absolutely essential for proper growth and development.

It supplies sugar for energy in a form that can be quickly and easily assimilated . . . calcium for sound bones and teeth . . . iron for rich, red blood . . . and no less than *four* important vitamins. Underweight children have been found to gain noticeably in weight when orange juice is added to their diet.

Can you—*dare* you deprive your child of priceless benefits like these? There's no substitute for *fresh* orange juice. Save on something else if you must, but *don't* economize here!

Two big glasses of orange juice daily won't be a strain on your budget if you buy Floridas. Just try it for a week and see. Buy some sweet, juicy Florida oranges today. Remember, too, that they're a *fresher* fruit. They grow nearer your home, get to you quicker. For *all* these reasons, always buy Floridas!

For health—energy—enjoyment
FLORIDA GRAPEFRUIT TWICE A DAY
Heavy with juice—richer in flavor

Standards certified by the State of Florida

ASK YOUR DEALER FOR *Floridas*

It's Florida's treat—tune in! Hear Harry Richman, Freddie Rich and his orchestra, famous guest stars over Station KWK every Monday, Wednesday and Friday, 1:45 P. M.

FOOD CENTER STORES

THUR.—FRI. and SATURDAY

SAVINGS in Quality Foods for Thrifty Housewives!

Hickory-Smoked—Sugar-Cured
SLICED LB. RINDLESS PKG. BACON 27c
CHUCK ROAST LB. 9½c
CENTER CUTS, LB., 12½c
PORK CHOPS Lb. 22½c
Loin and Rib

TENDER, JUICY INSPECTED MEATS
HICKORY-SMOKED—SUGAR-CURED CALLIES LB. 16c
VEAL BREAST, LB. 9c
SHOULDERS, lb. 10c
CHOPS, lb. — 10c
STEAKS, lb. — 16c
STEAKS LB. 14½c
SIRLOIN—RIB
T-BONE—TENDERLOIN
ROUND ROAST Lb. 18½c
LINK OR BULK PORK SAUSAGE OR Bockwurst CHOICE LB. 17½c
SLICED SAUSAGE LIVER CHEESE MINCED HAM BOLOGNA LB. 16c
SIRLOIN, ARM or RUMP ROAST LB. 14½c

PUMPKIN No. 2½ Size Cans 3 For 25c
TOMATOES No. 2½ Size Cans CAN 10c
LONE EAGLE FLOUR 24 LB. BAG 79c
PICKLES Libby's Kosher or Dill QT. 14c
CRANBERRY SAUCE Ocean Spray CAN 15c

NUTS
FANCY MIXED NUTS . . 2 LBS. 45c
CALIFORNIA ENGLISH WALNUTS LARGE SIZE 2 LBS. 45c
LARGE FANCY PECANS 2 LBS. 45c
FRESH ROASTED PEANUTS 2 LBS. 19c

10c FRUIT AND VEGETABLE SALE
SWEET, JUICY TANGERINES DOZ. 10c
SOLID GREEN CABBAGE 5 LBS. 10c
ICEBERG LETTUCE GOOD SIZE 5 HEADS 10c
TEXAS SEEDLESS GRAPEFRUIT GOOD SIZE 4 FOR 10c
Fancy Boxed Washington Jonathon APPLES 2 LBS. 10c

PURE GRAPE JAM 4-Lb. JAR 39c
EFSIE Brand SYRUP 1½-LB. CAN 10c
PURE CANE SUGAR BROWN OR POWDERED LB. 5c
Corn Beef HASH Broadcast 2 CANS 27c
ASPARAGUS TIPS and CUTS No. 2 Size Can 15c

LAYER CAKE Assorted — Butter Cream Icings. Large Size — Each 27c
CARAMEL ROLLS Topped with Pecans, — Pan 9c
OLEO 2 LBS. 25c
DATES Imported 1936 Crop LB. 8c
Crackers 2 LB. Box 15c

VINEGAR Red or White 28-Oz. Bottle 5c
CHILI Con CARNE 2 Cans 15c
No. 2 SIZE CANS PEAS Prepared from Dry CAN 5c
Pineapple No. 2 Size Cans Crushed or Sliced CAN 14c
MARSHMALLOW 1-Lb. Pkg. 15c

EXTRA SPECIAL! 2-YEAR-OLD STRAIGHT WHISKEY FULL PINT $1.29
6-YEAR-OLD Bottled in Bond 100 Proof BOURBON $4.00 VALUE $2.49 QT.
EXTRA SPECIAL! 4-Year Old STRAIGHT WHISKEY FULL QT. $1.09
2-YEAR-OLD STRAIGHT RYE WHISKEY Regular $1.19 Value, Pint. 79c

KUEMMEL MAGNOLIA BRAND 87c Fifth
ROCK & RYE 75c value. Fresh fruit, aged rye and rock candy. Pint. — 57c
Genuine Imported Italian Vermouth 30-Ounce Bottle, $1.35 value, 79c
AGED CALIF. VINTAGE WINE 10 Varieties All Sold With Money-Back Guarantee. Sweet or Dry 1-5 GAL. — 35c; ⅕ GAL. — 70c; $1.29 GAL.
SPECIAL PRICES ON QUANTITIES OF XMAS LIQUORS GIVE HIM LIQUORS THIS CHRISTMAS

GIVE FOOD BOOKS for Christmas This Year!
Recipient can spend the coupons just like money at any Food Center Store. 1c to 25c tickets in each book. $2.50 and $5.00

FOOD CENTER
COR. 13 & O'FALLON — 2 GREAT STORES — ★ ★ ★ — BROADWAY & CHIPPEWA — 4341 WARNE AVE

Right Reserved to Limit Quantities.

Home Economics

COLD WEATHER CALLS FOR ENERGY FOODS

May Be Simple and Yet Include All Important Items for Health.

When wintry blasts ruffle our dispositions and the sun seems to find it impossible to penetrate the dense layers of smoke that blanket the city, food becomes a paramount issue. The heat creating starches and sugars are an important part of the winter diet. Energy foods and protective vitamins should appear in every menu.

With the Christmas holidays coming nearer many housewives are tempted to try short cuts by serving simple foods to the family. Foods may be simple and yet include all the important items for health.

Rice and Red Beans.

One cup rice, uncooked.
One pound beans.
One-half pound salt meat.
One onion, chopped.
Seasoning.

Soak beans overnight. Cook beans, salt, meat, onion and seasonings with enough water to cover well until beans are cooked. Add enough water from time to time so that there will be plenty of thick rich gravy. Boil one cup rice in two quarts boiling salted water 12 to 25 minutes (until a grain pressed between thumb and forefinger feels soft). Put into colander and run hot water through rice; place strainer over hot water and steam until grains are fluffy. Arrange on platter and top with bean mixture; pour gravy over all.

Baked Hash.

One cup cooked beef.
One cup cooked rice.
One cup milk.
One teaspoon salt.
One teaspoon pepper.
Two teaspoons butter.
One egg.

Into a stewpan put chopped cold beef, cooked rice, milk, butter, salt and pepper. Stir for one minute, then add well-beaten egg. Add a minced clove of garlic if desired. Turn into baking dish and bake in moderate oven (350 degrees F.) for 20 minutes. Four servings.

Bananas With Bacon.

Twelve strips bacon.
Six bananas.

Peel bananas and cut in half crosswise; roll half lengths of bananas in strips of bacon and secure with toothpick. Broil, or bake in hot oven (450 degrees F.), about 15 minutes or until bananas are tender and bacon is crisp. Baste at least once during baking. Serve as main course for luncheon. Serves six.

Banana Cream Pie.

Line pie tin with flaky cooked pastry shell. Slice ripe bananas into bottom of pastry shell and pour favorite cooled cream (or chocolate) filling over them. Cover with whipped cream and arrange sliced bananas on top.

Sweet Potatoes Glace.

Parboil sweet potatoes and cut into strips; put into well-oiled baking dish; add half cup of dark karo and a tablespoon or more of butter; cover and bake in hot oven (400 degrees F.) about 1¼ hours.

Peanut Butter Pie de Luxe.

One cup sugar.
Three eggs.
One cup white syrup.
One-eighth teaspoon salt.
One-half teaspoon vanilla.
One-third cup peanut butter.

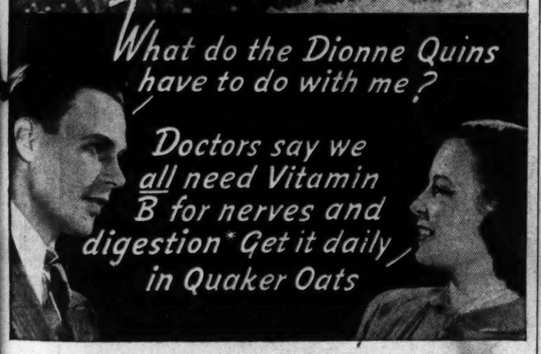
Blend ingredients well; pour into nine-inch pie tin which has been lined with chilled uncooked pie crust. Cover with another pie tin, inverted, and bake in hot oven (450 degrees) for 10 minutes; reduce heat to 350 degrees F. After 50 minutes remove cover and continue baking until silver knife inserted shows firm filling and slightly crisp top (15-30 minutes). Serve in small portions.

Onion-Stuffed Apples.

Select large tart apples, wash, cover and make cut through the skin midway between stem and blossom ends; fill cavity with chopped raw onion and put into baking pan; pour one-fourth inch water into pan; cover and bake in moderately hot oven (375 degrees to 4000 degrees).

Today, these healthy Dionne Quins had Quaker Oats





● You bet we all need Quaker Oats! For combatting nervousness, constipation, poor appetite, isn't a matter of age.

Young and old alike need Nature's vitamin, in Quaker Oats, to brace up digestion, nerves and appetite. For doctors warn that when diets fail to supply Vitamin B, adults as well as youngsters grow irritable, lose appetites, suffer from sluggish digestion. So see that *everyone* in your family is fortified with a Quaker Oats breakfast every morning. Its wealth of nourishment, food-energy, and Vitamin B will do them all a world of good.

Order a package of nourishing Quaker Oats from your grocer today. Ask for it by name, either 2½ minute quick-cooking or regular.



*In cases where poor condition is due to lack of Vitamin B.

QUAKER OATS—rich in Nature's Vitamin for bracing-up Digestion, Nerves, and Appetite.

Do Your Christmas Shopping Early

Kroger Stores Piggly Wiggly

FIRM CRISP ARIZONA ICEBERG
LETTUCE 60 Size Head Ea. 5c

SWEET CALIFORNIA SEEDLESS NAVEL
ORANGES 200-220 Size Doz. 25c

FANCY WASHINGTON BOX STAYMEN WINESAP
APPLES 5 Lbs. 25c

VERY SWEET MEDIUM SIZE
TANGERINES Doz. 15c

YELLOW
ONIONS 10 Lb. Visinet Bag (Approx. Wt.) 19c

CALIFORNIA FANCY QUALITY
CARROTS 2 Bunches 9c

GREEN BEANS . . . Lb. 10c

KROGER'S "HOT DATED"
JEWEL COFFEE
at a Special Low Price This Week End!



3 Lb. Bag 47c

Did You Know That the Best Coffee Is No Better Than the Worst Coffee Unless It's FRESH?

KROGER'S COFFEES Are TRIPLE FRESH because they are:
1. Hot Dated at the Roasting Oven.
2. Ground to Your Order.
3. Sold Only in Double-Lined Bags.

Hot Dated FRENCH BRAND COFFEE Lb. 23c
COUNTRY CLUB COFFEE Lb. 27c

PET, WILSON, CARNATION or BORDEN'S
MILK . . . . 6 Tall Cans 41c

STANDARD
TOMATOES 4 No. 2 Cans 25c

BLIND KRAFT
BROOMS . . . Each 25c

VEGETABLE or TOMATO
SOUP . . . . 3 No. 2 Tall Cans 25c

TABLET FREE WITH 4 ROLLS
SEMINOLE TISSUE
4 1000-SHEET ROLLS 25c

Clapp's Baby Foods
3 CANS 25c

LUX FLAKES Large Pkg. 21c 3 Small Pkgs. 25c
LUX SOAP 4 Bars 25c
MAGIC WASHER 3 Pkgs. 22c

WESTINGHOUSE LAMPS
15, 25, 40 or 60 Watt — Ea. 15c 75 or 100 Watt, Ea. 20c



HER GRACE FRUIT CAKE
the *Perfect* "give away" because . . .
They're guaranteed to be the best you ever tasted! 91% fruits and nuts! Eight kinds of fruits and four kinds of nuts make them the richest on the market! You'll never be wrong if you give—or get Her Grace!

1 lb. CAKE In fancy cellophane with gold band 43c
2 lb. CAKE In holiday box with gold band 79c
3 lb. CAKE In beautiful (English Coach) tin $1.39

WONDERNUT OLEO
2 Lbs. 27c

AMERICAN BEAUTY
SPAGHETTI, MACARONI or SHELRONI 3 PKGS. 19c

WHEATIES Pkg. 10c

KELLOGG'S
RICE KRISPIES 2 Pkgs. 19c



THE Gift THAT GIVES THEM WHAT THEY WANT . . .
$2.00 and $5.00
A thoughtful gift for families that must watch their budget, for employees of home and office. Lets them buy what they want—when they need it! Your most convenient way to give food!

FRESH CALLIES SMALL & LEAN Lb. 15½c
SMOKED CALLIES SHORT SHANK Lb. 18½c

LAMB
STEW . . . . . Lb. 10c
LEGS . . . . . Lb. 21c
CHOPS . . . . . Lb. 25c
SHOULDERS . . . . . Lb. 17½c

FRESH-SHORE OYSTERS Standards Pint 25c
CHUCK ROAST Choice Cuts Lb. 19c First Cuts, Lb. 13½c
PORK BUTT ROAST Nice and Lean . . . . . Lb. 19c
SAUSAGE FRESHLY GROUND, "Old Plantation" Seasoning Used Lb. 20c
METT SAUSAGE Armour's Star . . . . . Each 10c
DERBY TAMALES . . . . . 2 Cans 25c
HALIBUT "FOR BAKING" . . . . . Lb. 20c
HADDOCK FILLETS . . . . . Lb. 17c
SHRIMP HEADLESS—LARGE SIZE . . . . . Lb. 20c



WALNUTS Lb. 23c
Pecans Lb. 29c
BRAZILS Lb. 19c
MIXED NUTS Lb. 23c

XMAS CANDY Lb. 10c
CHOCOLATE DROPS Lb. 10c
ASSORTED CHOCOLATES 5 Lb. Box 98c

OCEAN SPRAY
CRANBERRY SAUCE 17-Oz. Can 15c

SUDAN DATES
UNPITTED 10-Oz. Pkg. 10c Lb. 15c 2 Lbs. 25c
PITTED DATES 8-Oz. Pkg. 10c
LAYER FIGS 8-Oz. Pkg. 10c
TWINKLE Gelatin Dessert Pkg. 4c
LATONIA CLUB PALE DRY
GINGER ALE 3 24-Oz. Bottles 22c (Plus Deposit)
WESCO SODA
CRACKERS 2 Lb. Box 15c
MADEIRA
LOAF CAKE Ea. 19c

SOFTASILK CAKE FLOUR Pkg. 25c
BISQUICK . . . . . 40-Oz. Pkg. 29c
COUNTRY CLUB SODA
CRACKERS 1-Lb. Box 13c 2 Lb. Box 25c
PEAS Soaked 2 No. 2 Cans 15c
PLUMS 2 No. 2½ Cans 25c
JOHNSON'S
GLO-COAT Pint 59c
SPRY 1-Lb. 22c 3 Lb. Can 59c
JELLY Apple Grape or Apple Raspberry 2 Lb. Jar 23c
CAMEL, LUCKY STRIKE, OLD GOLD or CHESTERFIELD
CIGARETTES 2 Pkgs. 23c

ICED NUT RAISIN BREAD Loaf 10c



KROGER & PIGGLY WIGGLY

Home Economics

Christmas Cookies Are In the Best Tradition

Whether You Follow Old World Recipes or Use Good American Ones the Results Are the Same.

There are still great numbers of us who feel that Christmas isn't Christmas without some home-baked cookies. Perhaps it is the pleasant hurry which attends the turning out of two or three kinds of cookies in one session that accounts for the Christmas feeling. Or it may be those delightful cutters and cookie presses that turn out various shapes and kinds from stars to Christmas trees that help the feeling.

Our traditions here are sufficiently French and German to warrant the making of these dainties as part of the holiday spirit. The markets just now are stocked with all the ingredients for interesting cookies. If you like to trim yours to make them look more festive there are colored sugars and candies of all kinds for this purpose.

When cookies are baked in quantities it is a good idea to press some of the members of the family into service. One whose sole duty is to watch the oven so the cookies will not be overbaked is quite a help. If you happen to have among your kitchen accessories some cookie sheets which fit your oven you will find the turning out of cookies in quantity very much simplified.

The recipes given below are both American and foreign.

Chocolate Shells.

Beat four egg whites stiff and add one-half pound of sugar, one-half pound ground almonds, not blanched, six tablespoons grated sweet chocolate, one-half teaspoon cinnamon and a pinch of cloves. Sprinkle sugar on a board and roll out to half an inch thick, cut in fancy shapes and bake on a greased cookie sheet in a very slow oven.

Peppernuts.

Beat four whole eggs and four egg yolks with two cups of sugar for one hour. Add one-half pound blanched, ground almonds, eight tablespoons finely cut citron and orange peel, one-half teaspoon cinnamon, one-half teaspoon cloves and three and one-half cups sifted flour. Form into little balls and bake in a slow oven (325 degrees) until light brown.

Honey Treasures.

Eight cups sifted flour; one-half teaspoon soda; one and one-half teaspoon cinnamon; one-fourth teaspoon cloves; one-fourth teaspoon nutmeg; one and one-third cups strained honey (one pound); one cup brown sugar, firmly packed; one-fourth cup water; two eggs, slightly beaten; one and one-half cups (six ounces) candied orange peel, shredded; one and one-half cups (six ounces) candied citron, shredded; two cups (three-fourths pound) almonds, blanched and shredded.

Sift flour once, measure, add soda and spices, and sift together three times. Boil honey, sugar and water five minutes. Cool. Add flour, eggs, fruits and nuts. Work into loaf and place in refrigerator. Let ripen two or three days. Roll one-fourth inch thick on slightly floured board. Cut in strips, 1 by 3 inches. Bake on greased baking sheet in moderate oven (350 degrees) 15 minutes. When cool, cover with glaze. These should ripen in cake box at least one day before they are served. Makes 10 dozen.

Glaze for Honey Treasures.

Two teaspoons baking powder, sugar; three tablespoons boiling water; one teaspoon vanilla.

Combine sugar and water. Add vanilla. Beat thoroughly. Drop from teaspoon on cooky. Makes enough glaze to cover 10 dozen cookies.

Note: Keeps three to four weeks.

Frosted Spices.

One and one-half cups flour.
Two teaspoons baking powder.
One-fourth teaspoon salt.
Three-fourths cup sugar.
Two teaspoons cinnamon.
One teaspoon nutmeg.
One teaspoon allspice.
One-half teaspoon cloves.
Six tablespoons shortening.
One-half cup milk.
Two eggs.

Sift flour, baking powder, salt, sugar and spices together three times. Add melted shortening, milk and well-beaten eggs. Beat vigorously one minute. Drop into well-greased muffin pans. Bake in hot oven (400 degrees) 20 minutes. Top with swirls of boiled frosting. Makes about one dozen spices.

Christmas Circles.

One cup butter.
Two cups sugar.
Four eggs.
One teaspoon almond extract.
One teaspoon lemon extract.
One teaspoon vanilla.
One cup chopped blanched almonds.
Four cups flour.
One teaspoon cream of tartar.
One-quarter teaspoon salt.
One-half cup colored sugar or fine candies.

Cream butter, sugar. Add eggs, beat well. Add extracts, almonds, flour, cream of tartar, salt. Chill four hours. Roll out until one-eighth inch thick. Cut out circles and sprinkle with colored sugar. Bake seven minutes in moderate oven.

Date Delights.

Two-thirds cup butter.
Two cups dark brown sugar.
One teaspoon cinnamon.
One-half teaspoon cloves.
One-half teaspoon nutmeg.
One teaspoon vanilla.
One-quarter teaspoon salt.
Two eggs.
Three tablespoons cream.
Four cups flour.
One and one-half teaspoons baking powder.

Cream butter, sugar. Add rest of ingredients, mixing lightly. Chill dough overnight. Roll out dough until very thin. Cut out circles. On half cookies spread date mixture. Cover with other circles. Press edges together, using fork. Prick tops. Bake 12 minutes in moderate oven.

Date Filling.

One-half cup sugar.
Two tablespoons flour.
One-eighth teaspoon salt.
One-cup cup orange juice.
One-half teaspoon lemon extract.
One-half cup chopped dates.
One-half cup nuts.
Two tablespoons butter.

Blend sugar, flour. Add rest of ingredients, cook slowly, stir constantly, until filling thickens. Cool, use as filling.

Viking Cookies.

Two-thirds cup fat.
Two cups dark brown sugar.
Two eggs.
One-third cup grapejuice.
Two teaspoons cinnamon.
One teaspoon cloves.
One-quarter teaspoon salt.
Four and one-half cups flour.
One cup chopped dates.
One cup chopped figs.
One cup chopped raisins.
One-quarter cup chopped citron.
Two-thirds cup nuts.
One teaspoon soda.
One teaspoon vanilla.

Cream fat, sugar. Add rest of ingredients, drop portions from tip of spoon onto greased baking sheets and bake 12 minutes in moderate oven.

TAPIOCA HELPS A SOUFFLE KEEP ITS STANDING

If you've never had luck with souffles you will have luck with this one because it uses a bit of tapioca to prevent its collapse in the oven and at table while it is being served.

Spicy Apple Souffle.

One-third cup quick-cooking tapioca; one-half cup sugar; ½ teaspoon salt; 2 cups milk; 2 tablespoons butter; one-quarter teaspoon cinnamon; one-eighth teaspoon nutmeg; one and a half tablespoon lemon juice; one cup grated raw apple; three egg yolks, beaten until thick and lemon-colored; three egg whites, stiffly beaten.

Combine quick-cooking tapioca, sugar, salt, and milk in top of double boiler. Place over rapidly boiling water, bring to scalding point (allow 3 to 5 minutes), and cook five minutes, stirring frequently. Add butter, spices, lemon juice, and apple. Cool slightly while beating eggs. Add egg yolks and mix well. Fold into egg whites. Turn into greased baking dish. Place in pan of hot water and bake in moderate oven (350 degrees) 50 to 60 minutes, or until souffle is firm. Serve hot with whipped cream. Serves eight.

HEARTY SANDWICHES THAT INCLUDE APPLES ARE NEW TIP FOR HOSTESS

The best sandwiches offer contrast of textures in their component parts as well as pleasing combinations of colors and flavors. Paper thin slices of apples dipped in lemon juice or French dressing and tucked in meat, cheese or fruit sandwiches add a delightful, nippy crunch. Care must be taken in cutting the sandwiches so they can be eaten without coming apart. It is usually best to cut them diagonally to make four triangles of each whole slice sandwich.

Cold roast lamb, veal, pork or ham make good sandwiches with sliced apple. The meat should be carved in thin slices and two or three of these used for the sandwiches rather than one thicker slice. A few bruised mint leaves added to the lemon juice or French dressing in which the apple is marinated is good when the apple slices are to be used in lamb or veal sandwiches.

Cream, Camembert, Swiss and American cheese sandwiches are all good crisped with apple.

Raisins or pasteurized dates and chopped Brazil nuts mixed with salad dressing or mayonnaise to spread consistency is especially good when crisped with apple. Spread two slices of bread with the dried fruit and nut mixture. Place thin slices of apple between and cut the sandwiches diagonally in halves. The apples for these sandwiches will not need to be dipped in lemon juice or French dressing as the acid in the salad dressing or mayonnaise used for the filling will be sufficient to keep the apples from darkening.

For sandwiches when the fruit is to be minced for the filling the apples may be chopped and mixed in the filling.

To serve apple crisped sandwiches, use a large round salver or other sandwich plate. Heap well-polished good-looking apples in the center and arrange the sandwiches around the apples.

Cranberry Pie.

Two cups cranberries, coarsely chopped, one cup seeded raisins, four tablespoons flour, one cup sugar one-eighth teaspoon salt, two tablespoons butter, rich pastry. Mix cranberries and raisins. Add flour, sugar and salt. Line pie pan with rich pastry, and fill with the cranberry mixture. Dot with small bits of butter. Lay strips of pastry criss-cross over top of pie. Press edges together and trim pastry. Bake in a quick oven (425 degrees Fahrenheit) 10 minutes. Reduce heat (375 degrees) 25 minutes.


Steaks and Chops are at their best with this exquisite sauce.
Maull's THE GENUINE BARBECUE SAUCE
AT YOUR GROCER 15¢

Jefferson and Cherokee — KRIWANEK — Chippewa and Oregon
FANCY CHUCK 9½ LB.
FANCY No. 1 TURKEYS 17½ LB.
Veal Stew 7 LB.
Shoulders, Chops, Leg, Loin, Steak 14½
PORK Shoulder Cuts Style 12½ LB.
LARGE, RIPE BANANAS DOZ. 10
SCHULZE ROLL BUTTER 32½ LB.
Pet Wilson Car. MILK 3 TALLS 20 With Grocery Purchase
10 Pounds Potatoes 12
XTRA SPECIAL Eggs DOZ 29

GLOVES tinted to restore original color — Lungstras

Do Your Christmas Shopping Early

Giving a CHILDREN'S PARTY?

Here's one completely planned for you



Mail one Kellogg's Corn Flakes package-top and ten cents



You'll get the Party Kit by return mail—everything you need to run a marvelous party



Kellogg's SINGING LADY PARTY KIT

INVITATIONS—PLACE CARDS—FAVORS—MASKS—CAKE DECORATIONS—GAMES—MENUS AND RECIPES

EIGHT COMPLETE SETS IN EACH KIT



NO SCISSORS—NO PASTE—READY TO USE!

HERE'S a boon to every mother of young children. Kellogg's Singing Lady Party Kit makes a party *run itself!* It contains everything you need for a party of eight children — invitations, place cards, favors, games, masks, cake decorations, menus and recipes — ready to use!

Here's all you have to do to get this complete set of party accessories. Mail the top from a package of Kellogg's Corn Flakes, with your name and address and ten cents in coin to cover postage and handling, to *Kellogg's Singing Lady, Dept. 24, Battle Creek, Michigan.*

You can buy Kellogg's Corn Flakes, crisp and delicious, oven-fresh and ready to serve, at all grocers. Made by Kellogg in Battle Creek.



Nothing takes the place of Kellogg's CORN FLAKES



Prudence Pevely Pointers

BUTTER FOR DELICIOUSNESS

Foods that are good for us are not always among our favorites, but every one likes butter. Not only *in* food but *with* food. Piping hot biscuits, Southern spoon bread, crisp toast, in short, many of our most delectable dishes depend on butter to supply the important finishing touch. And by butter I mean PEVELY Butter!

Here are two unusual recipes featuring the use of butter. Each has been tried, tested and found to be perfect.



CABBAGE RING SOUFFLE Filled with Never-Fail HOLLANDAISE SAUCE

Cut up and boil medium sized cabbage in salted water. When tender, drain and chop fine, using 4 cupfuls. Season with 1 teaspoon salt, ¼ teaspoon pepper. Add 3 tablespoons Pevely Cream. Beat 6 egg whites until very stiff. Add to the cabbage and place mixture in a well buttered 8-inch ring mold. Set in pan of hot water and bake about 25 minutes in 350° F. oven until firm. Turn cabbage ring onto round platter and garnish with buttered carrots and string beans in alternate piles around it. Fill center with following:

2 sticks Pevely Butter
6 egg yolks
Strained juice of 1 lemon
1 teaspoon salt
¼ teaspoon pepper

Break butter into pieces. Place in yellow bowl. Add unbeaten egg yolks. Place bowl over boiling water in bottom of double boiler. Stir until mixture reaches desired consistency. Remove from stove and add lemon juice and seasonings and beat just a minute with Dover egg beater. Set aside until ready to use.

If mixture should curdle, add ¼ cup Pevely Cream (or more) a little at a time, beating with Dover egg beater. Cabbage Ring and Sauce serves 8.



BUTTERSCOTCH BISCUITS

2 cups sifted flour
5 level teaspoons baking powder
½ teaspoon salt
4 level tablespoons Pevely Butter
½ cup Pevely Milk

Resift flour with baking powder and salt. Cut butter into dry ingredients until mixture is consistency of coarse corn meal. Stir in milk as quickly as possible. Roll to quarter-inch thickness and spread with one-third cup butter which has been creamed with three-quarters cup brown sugar. Roll up like jelly roll. Cut off pieces one-inch thick. Put in small greased muffin pans and bake 15 to 20 minutes in 400° F. oven. Yield: Twelve 1½-inch biscuits.

And speaking of butter, the fine churn-fresh flavor of Pevely's Butter makes it the favorite of thousands of St. Louis women. Pevely is offering a new butter cover dish that takes one stick at a time and keeps it firm and fresh. The base is of amber crystal glass, the tight-fitting cover of clear crystal glass. This novel dish costs only 19c with two one-lb. empty Pevely Butter cartons. Order from your Pevelyman or grocer or phone me at GRand 4400.



Your cake... but whose milk?

You spare no effort to assure the wholesomeness of the foods you serve your family. In the same way, Pevely exercises every care and provides every safeguard to bring you milk of highest purity and goodness.

Pevely Milk comes from inspected cows on inspected farms. Scrupulous sanitation is Pevely's uncompromising rule from farm to your home. Pevely policy demands the best in transportation, pasteurization and bottling equipment—assures you a superior milk—pure and safe—delicious and rich in food value.

Order Pevely Milk today and see for yourself why more St. Louis women purchase more milk from Pevely than from any other dairy. We invite you to call GRand 4400.

Say Merry Christmas this year with a Gift of foods.

PEVELY

MILK • CREAM • BUTTER • BUTTERMILK • CHEESE • ICE CREAM

Ivory Frosting.

Two egg whites, unbeaten; one-quarter cup of brown sugar, firmly packed; one and one-quarter cups of granulated sugar, five tablespoons of water, one teaspoon of vanilla.

Combine egg whites, sugars and water in the top of a double boiler, beating with a rotary egg-beater until thoroughly mixed. Place over rapidly boiling water, beat constantly with a rotary egg-beater, and cook seven minutes, or until the frosting will stand in peaks. Remove from the boiling water; add vanilla and beat until thick enough to spread. Makes enough frosting to cover two nine-inch layers generously.

Cheese melted in the sauce of creamed chipped beef is a good addition.

Home Economics

Menus for Next Week

	BREAKFAST	DINNER	SUPPER
SUNDAY	Sliced oranges Ready cereal Hot biscuits Jam Grilled lamb kidneys Cocoa Coffee Milk	Roast beef with Yorkshire pudding Spiced peaches Browned potatoes Broccoli with cream sauce Mixed green salad Peppermint ice cream Coffee Tea Milk	Spaghetti with mushrooms Bread and butter Fresh fruit Cheese Coffee Tea Milk
MONDAY	Grapefruit Hot cereal Poached eggs Toast Jelly Coffee Cocoa Milk	LUNCHEON Fried mushrooms Hashed browned potatoes Bran muffins Cocoa Tea	DINNER Meat pie with potato crust Creamed cabbage Pickled beets *Chocolate nut loaf cake Coffee Tea Milk
TUESDAY	Stewed prunes Hot cereal Bacon Hot rolls Jam Coffee Cocoa Milk	LUNCHEON Creamed noodles with chipped beef Toasted rolls Butter Baked apple Tea Cocoa	DINNER Escalloped potatoes and pork chops en casserole Mashed yellow turnips Endive tomato salad Mince meat tarts Coffee Tea Milk
WEDNESDAY	Orange juice Ready cereal Scrambled eggs Toast Jam Coffee Cocoa Milk	LUNCHEON Vegetable chowder Bread and butter Fruited gelatin Cocoa Tea	DINNER Tomato soup Creamed baked Salmon Baked potatoes Buttered carrots *Cardinal salad Spiced muffins Coffee Tea Milk
THURSDAY	Grape fruit Cornmeal mush Ham frizzles Hot biscuits Jelly Coffee Cocoa Milk	LUNCHEON Cream of pea soup Toasted cheese sandwiches Sliced tomatoes *Cereal cookies Cocoa Tea	DINNER Broiled lamb chops and pineapple Mashed potatoes Creamed onions Vegetable salad *Raisin bread custard Coffee Tea Milk
FRIDAY	Stewed apricots Fried mush with poached eggs Muffins Coffee Cocoa Milk	LUNCHEON Clam chowder Crackers Toasted muffins Canned peaches Tea Milk	DINNER Baked fish fillets Mashed potatoes Celery olives carrot straws Lettuce with French dressing Apple tarts Coffee Tea Milk
SATURDAY	Orange juice Pancakes Syrup Coffee Cocoa Milk	LUNCHEON Hot potato salad Creamed celery Bacon curls Cookies Tea Milk	DINNER *Ham smothered in sweet potatoes Stewed tomatoes Cole slaw Bread pudding Coffee Tea Milk

*Recipes given below.

RECIPES FOR NEXT WEEK

Chocolate Nut Loaf.

Two and one-half cups sifted flour.
One teaspoon soda.
One-half teaspoon salt.
One cup butter or other shortening.
Two cups sugar.
Five eggs, well beaten
One cup broken walnut meats.
Three squares unsweetened chocolate, melted.
One cup sour milk or buttermilk.
Two teaspoons vanilla.

Sift flour once, measure, add soda and salt, and sift together three times. Cream butter thoroughly, add sugar gradually, and cream together until light and fluffy. Add eggs and beat well; then nuts and chocolate and blend. Add flour, alternately with milk, a small amount at a time, beating after each addition until smooth. Add vanilla. Bake in greased loaf pan, 12 by 8 by 3 inches, in slow oven (325 F.) one hour or until done. Spread your favorite chocolate frosting on top and sides of cake.

Cardinal Salad.

One and one-half tablespoons of gelatin.
One-half cup of cold water.
One and one-fourth cups of boiling water.
Three-fourths cup of beet juice.
One and one-half tablespoons of onion juice.
One-third cup of fruit juice.
Three tablespoons of vinegar.
One-half cup of diced celery.
One-half cup of diced beets.
One-fourth cup of horseradish.
Pinch of salt.

Soak the gelatin in cold water, dissolve it with boiling water and when cool add the beet, onion and fruit juices, vinegar and salt. When the mixture begins to congeal, add the beets, celery and horseradish. Mold in small ring molds. Unmold for serving and fill the centers with shredded lettuce topped with a garnish of mayonnaise.

Cereal Cookies.

One-half cup butter.
Three-quarters cup sugar.
Two eggs.
One-half cup chopped nuts or raisins.
One-quarter cup cereal (uncooked).
One-quarter teaspoon salt.
One and one-half cups flour.
Three teaspoons baking powder.
One teaspoon cinnamon.

Cream the butter; add sugar gradually and eggs well beaten. Mix and sift flour, baking powder, cereal, salt and cinnamon; then add nuts or raisins and combine the two mixtures. Drop by spoonfuls one inch apart on a buttered baking pan and bake in a moderate oven.

Raisin-Bread Custard.

One quart milk, scalded.
Three cups raisin bread, cubed.
Two eggs.
One-third cup sugar.
One-half teaspoon salt.
One teaspoon vanilla.
Three tablespoons butter.

Pour scalded milk over bread cubes. Beat eggs slightly. Add sugar and salt. Mix. Add milk, bread mixture and vanilla. Pour into baking dish. Dot with butter. Set in pan of warm water. Bake in moderate oven (350 degrees) one hour or until inserted knife comes out clean. Serves 6.

Ham Smothered With Sweet Potatoes.

One slice ham.
Three sweet potatoes, sliced.
Two tablespoons brown sugar.
One cup hot water.

Brown the ham lightly on both sides and place in a baking dish. Spread the sliced sweet potatoes over the ham and sprinkle with the sugar. Add the hot water to the drippings, pour over the ham and sweet potatoes, cover and bake in a moderate oven (350 degrees) until the ham is tender. Baste occasionally with the gravy. Toward the last, remove the lid and let the top brown.

SAVORY CHEESE DRESSING

Three-fourths cup mayonnaise.
One-half cupful cottage cheese.
Two teaspoonfuls chutney.
One-half teaspoonful salt.
Few drops tabasco sauce and onion juice.
One-fourth cupful minced radishes.
One-fourth cupful minced cucumber.

Blend mayonnaise and cheese until smooth, add seasonings and fold in minced vegetables.

DATE COOKIES

One-half cup shortening
One cup sugar
Two-thirds cup chopped dates
One egg
One teaspoon vanilla
One-fourth teaspoon cinnamon
One-fourth cup milk
Two and one-half cups flour
One-half teaspoon soda
One teaspoon baking powder

Cream shortening and sugar. Add rest of ingredients, mixing lightly. Drop portions of dough from tip of spoon onto greased baking sheet and bake 10 minutes in moderate oven.



Post-Dispatch For Sale Ads are finding Used Car Buyers.

GET THESE BEAUTIFUL SILVER
TEASPOONS
WITH 3 PACKAGES OF KOSTO AND 25c



To induce you to try this rich, creamy dessert, we make this unusual offer. Two genuine International Silver Guaranteed Teaspoons—your choice of three smart patterns. Details in every package. At all grocers'.

KOSTO
READY-MADE PUDDING WITH HOME-MADE FLAVOR

ADVERTISEMENT

HE MADE A TEN-YEAR TEST WITH ALL-BRAN

Say good-bye to the headaches, the low spirits, the sleeplessness that often follow common constipation. Just read this letter:

"In 1926, I started using ALL-BRAN. And now, after ten years, during which I have put Kellogg's ALL-BRAN to a long, hard test, I am writing you this letter. It is better to eat this food and be in condition, than to resort to laxatives." —Bernard Altman, 63 Goodale Road, Mattapan, Mass.

Kellogg's ALL-BRAN will help you too. Its "bulk" absorbs moisture within the body, forms a soft mass, gently cleanses the system. Tests prove it is safe and effective.

ALL-BRAN is *guaranteed*. Try it a week. If not satisfactory, your money will be refunded by the Kellogg Company.

Just eat two tablespoonfuls daily. Either as a cereal, or in recipes. How much better to use this food than to take patent medicines. Buy ALL-BRAN at your grocer's. Made by Kellogg in Battle Creek.

DO YOUR CHRISTMAS SHOPPING EARLY

Special Sale



1 Package SHEL-RONI 5c



2 Packages MACARONI or SPAGHETTI 15c



3 Packages For Only— 20c

AT ALL GROCERS—THIS WEEK!

American Beauty MACARONI PRODUCTS

CLOVER FARM STORES

STOCK UP AT THIS GREAT— - -



TOMATO SOUP Clover Farm fine quality—the quick warmer-upper for children and grownups at a low price. 4 CANS 25c

TOMATOES New crop Indiana hand-packed, nice quality . . 2 No. 2 CANS 15c
CASE OF 24 CANS $1.75

TOMATO JUICE Clover Farm select Rich in vitamins . 2 12½-OZ CANS 15c
DOZ. CANS 87c

ASPARAGUS Clover Farm 8/12 Colossal Tender Young Tips—an exceptional value. Regular 19c grade—lay in a case. DOZ. $1.77

CLOVER FARM
PEARS Quartered
APRICOTS 9/12 Whole
PEACHES Sliced or Halves
All excellent quality, California fully ripened fruit in heavy syrup. An unusual sale value—buy a dozen or more of each. 5 No. 2½ Cans $1.00

KREY'S COUNTRY STYLE
PORK SAUSAGE LB. 26c
Try this fine sausage. If you have ever tasted better your money will cheerfully be refunded.
KREY'S FANCY BREAKFAST BACON — Delicously Mild, Lean, Approx. 2-Lb. Pieces LB. 28c
BRAUNSCHWEIGER LB. 29c
BOCKWURST LB. 24c
PORK ROAST — Fancy Lean Butts LB. 21c
TENNESSEE BUTTS — Almost Boneless LB. 28c
KREY'S GOVERNMENT GRADED CHUCK ROAST — Choice Cuts LB. 17½c

GARDEN RUN
PEAS . . 2 No. 2 CANS 25c
Tender Wisconsin Sweet Peas. Just as you'd pick out of the garden—a low price DOZ. $1.45

ASSORTED
PURE PRESERVES OR JELLY
Just fruit and cane sugar—a real value. Buy a dozen or case at this low price. 14-OZ. JAR 15c

• CATSUP •
Clover Farm. Not the ordinary kind but made of the purest ingredients—a grade you usually pay 17c to 21c for. Lay in a quantity. 14-OZ. 15c PER DOZ. $1.70

SUNKIST Oranges Doz. 19c
TEXAS SEEDLESS Grapefruit 4 for 15c
FANCY ICEBERG Lettuce 2 Large Heads 15c
Broccoli 2 for 25c Approx. 1½-Lb. Bunches
TENDER TEXAS Radishes 3 Bunches 10c
FANCY YELLOW GLOBE Onions 4 Lbs. 10c
U. S. NO. 1 IDAHO RUSSET Potatoes 8 Lbs. 29c

Clover Farm Complexion Soap — THE BEAUTY SOAP BAR 5c
Clover Farm Coffee — RED CUP—YOU'LL LIKE ITS FLAVOR 1-LB. JAR 29c — LB. 19c
Clover Farm Butter — 92 SCORE, 1-LB. ROLL 39c
Sunshine Juvenile Pkg. — "TRIM THE TREE WITH SUNSHINE" PKG. 5c
Chocolate Pecans — LB. 21c
OXYDOL . 2 PKGS. 15c
PILLSBURY SNO SHEEN CAKE FLOUR In Sifter Top PKG. 25c
WALTKE EXTRA FAMILY SOAP 4 BARS 15c
CRYSTAL WHITE SOAP . 4 GIANT BARS 15c
1-LB. PKG. CAMPFIRE MARSHMALLOWS 19c FREE 5c Pkg. Maple Mix
STAUFER Laundry Tablets 3 FOR 14c
GEBHARDT CHILI POWDER — CAN 13c

CLOVER FARM STORES



DURKEE'S famous dressing and MEAT SAUCE

USE WILSON'S MILK
IN THE FORMULA THE DOCTOR GIVES for Your Baby



As Easily Digested as Mother's Milk
Sunshine Vitamin D Helps Build Strong Teeth and Bones
Sterilized . . . always safe and pure
Easy to prepare
Economical to use



Write for Baby Book . . . Also Recipe and Premium Book.

WILSON'S MILK
PREMIUM STORE
501 EQUITABLE BLDG.
St. Louis, Missouri

JIM REMLEY
HOME-OWNED MARKETS

ASSORTED KINDS HEINZ SOUPS 16-OZ. CANS 2 For 25
LIBBY'S ROSEDALE PEACHES Halves in Heavy Syrup 2 No. 2½ Cans 27
LIBBY'S FANCY TOMATO JUICE 4 No. 1 cans 25
TREE SWEET Orange Juice Free Sample Fri. & Sat. 2 13½-Oz. cans 25
NEW PACK PUMPKIN Big No. 2½ Cans 3 for 25
FRESH MARSHMALLOWS 1-Lb. Bag 15
PRIDE, PERFECT COFFEE Wonderful Flavor 3 lb. bag 47
Wilson's, Armour's or Morrell's Chili-Con-Carne 3 No. 1 cans 25
LIBBY'S ROSEDALE Sugar Corn CREAM STYLE 2 No. 2 cans 21
1-LB. PACKAGES C. & H. Sugar Powdered or Brown 2 Lbs. 13
HAPPYVALE BRAND Meaty Prunes SMALL SEED 2 Lb. pkg. 13
INSTANT POSTUM "There's a Reason" 8 Oz Can 37
PILLSBURY'S BEST FLOUR "BALANCED" 24 lb. Bag 99

SUGAR-CURED SMO. HAMS WHOLE OR HALF LB. 21
FRESH CALLIES 6 TO 8 LB. AVERAGE LEAN LB. 16
RIB BEEF ROAST TENDER JUICY STANDING LB. 19
HICKORY-SMOKED SUGAR-CURED BACON WHOLE OR HALF LB. 23
PURE LARD BULK 2 LBS. 27
MINCE-MEAT FRESH BULK LB. 15
PHILADELPHIA CREAM CHEESE 3 PKGS. 25

MAXWELL HOUSE COFFEE "GOOD TO THE LAST DROP!" POUND CAN 25
WHEATIES WHOLE WHEAT FLAKES 2 PKGS. 21
SOFT-A-SILK FLOUR — 44-oz. pkg. 25 BISQUICK — 40 oz. Pkg. 29

Fresh Fruits and Vegetables
CALIFORNIA LARGE CELERY Well Bleached Stalk 5
FLORIDA, SWEET, JUICY TANGERINES 2 Doz. 25
LARGE ICEBERG LETTUCE 5 Doz. Size Solid Head 5
U. S. No. 1 RUSSET BURBANK POTATOES 15 Lb. Bag 45
APPROXIMATE WEIGHT

OVEN FRESH BAKERY SPECIALS
MALTED MILK LAYER CAKE CHOCOLATE ICING 27
FRUIT FILLED STOLLEN LARGE SIZE 19
CARAMEL ROLL NUT TOPPED 9
HOLIDAY FRUIT CAKE FINEST INGREDIENTS LB. 30



YOUR HOME-OWNED, HOME-OPERATED INDEPENDENT MERCHANT!
Shop at These Big Super-Markets for Your Every Food Need!
5015 GRAVOIS AVENUE
6123 EASTON AVENUE
2150 KIENLEN AVENUE (HILLTOP MKT.)
2317 BIG BEND BLVD.
5951 KINGSBURY AVENUE
6TH & LUCAS AVENUE (DOWNTOWN)

Visit Lynn's Submarine
Fruit and Vegetable Dept. It's a Real Surprise



WHAT AN IDEA!!!

Serving vegetables so fresh that each guest pulls his own from the very earth . . . Well, LYNN'S aren't so far behind the social leader of the sketch above. LYNN'S guard every vegetable or fruit from anything that would rob them of freshness and flavor. LYNN'S keep them fit, so they help keep you fit!

★ **Super Specials** Friday Only Shop on Friday and Save! ★

FRUITS-VEGETABLES

Stringless Beans		lb. 7
Potatoes	Russet Burbank	5 Lbs. 14
Head Lettuce	Solid Head	Ea. 5

TEXAS FRUIT SALE

Oranges	Texas Sweet	Doz. 10
Grapefruit	Seedless	Doz. 25
Lemons	Jumbo Texas	Doz. 20
Fresh Turkeys	All Sizes	Lb. 24
Spring Chickens		Lb. 19
Oysters	Solid Pack	Pt. 25
Smoked Hams, Lb.		22
Smoked Callies, Lb.		16
SLICED BACON Lb.	Whole or Half Lb.	25 23

BUTTER SALE

"Tee-Ell" Salt or Sweet or Clover Spring	Lb.	33
Lynn's Northern Tub (Salt or Swt.)	Lb.	38 3 lbs. $1.12
BLUE VALLEY Meadow Gold Clover Bloom Brookfield	Lb. ROLL	36

Boneless Beef Roast	Lb. 23
Boneless Beef Stews	Lb. 15
Boiling Beef	Lb. 10

GROCERIES

Libby's Apricots	2 No. 2½ Cans	31c
Spiced Pears	2 No. 2½ Cans	25c
Tomatoes, Solid Pk.	2 No. 2½ Cans	17c
Tomatoes, Solid Pk.	4 No. 2 Cans	25c
Pumpkin	2 No. 2½ Cans	15c
Cranberry Sauce	2 17-Oz. Cans	25c
None-Such MINCE MEAT	2 Pkgs.	19c
Minute Tapioca	2 Pkgs.	19c
Knox Gelatin	Pkg.	15c
Lipton Tea	¼ Lb. 17c ½ Lb. 33c	
20-Mule Team Borax	2 1-Lb. Pkgs.	25c
Quaker Corn Meal	White or Yellow 2 Pkgs.	15c
Quaker Oats	2 Small Pkgs. 1 Large Pkg.	15c 16c

NEW CROP NUTS

Mixed Nuts	A Nice Assortment Lb.	19
Fancy Mixed Nuts	Lb.	25
English Walnuts Budded, 2 Lbs.		45
Large Washed Brazils	2 Lbs.	35
Large Paper Shell Pecans, 2 Lbs.		45
New Imported Chestnuts, 2 Lbs.		25

WINES ● LIQUORS

CALIFORNIA WINES All Types
Gal. 1.35 Half Gal. 70 Fifth Gal. 35

CALIF. GRAPE BRANDY
For Delicious Fruit Cake Use Brandy
FIFTH GAL. 1.65 PINTS HALF PINTS, 50 95

Cigarettes—All Popular Brands, 11c—Carton, $1.10.

King Lynn	Dry Gin 90 Proof	Qt. 1.00
King Lynn	Sloe Gin	½ Pt. 35 Pt. 65
Lynn's	Barrel Is 93 Whiskey Proof	Qt. 1.19
8 Years Old	Straight Bourbon	Pt. 1.45

ST. LOUIS' LARGEST & BUSIEST INDEPENDENT FOOD STORE

LYNN'S

DOWNTOWN ON 6TH E. DELMAR

Home Economics

CHRISTMAS COOKIES IN ORDER NOW

Make Them Now and Store Them in Tight Tin Boxes For Holidays.

Christmas wouldn't be Christmas without an interesting assortment of cookies on hand to pack in attractive boxes as gifts, offer the holiday caller, or simply indulge the family sweet-tooth. In some households, Christmas cooky-making is a rite requiring much preparation and labor, but few of us are willing to give much time to elaboration when there are so many excellent recipes available for quickly made refrigerator and drop cookies. These are just as well liked as types involving laborious processes and many variations of a good basic recipe are possible.

Holiday Cookies.

Two cups brown sugar.
One cup butter.
Two eggs.
Two and one-half cups flour.
Two teaspoons baking powder.
One teaspoon soda.
One cup nutmeats, chopped.

Cream butter and sugar. Add the well-beaten eggs. Sift flour with baking powder and soda. Combine all ingredients. Make into a roll, wrap in cloth or waxed paper and put into refrigerator. Slice thinly when chilled and bake as needed in a hot oven (400 degrees) 12 to 15 minutes.

Spice Bars.

One-half cup butter or other shortening.
One cup light brown sugar, packed.
Two cups flour.
Two teaspoons baking powder.
One teaspoon cinnamon.
One teaspoon allspice.
Two eggs.
One-half cup milk.
One teaspoon vanilla.
One-half cup broken nut meats.
One-half cup raisins or chopped dates.
One-fourth cup shredded citron, lemon or orange peel.

Blend first six ingredients to consistency of coarse cornmeal. Reserve two-third cup of the mixture. Add other ingredients to butter mixture in order given. Pour batter to thickness of one-half-inch into greased and floured pan. Cover with the reserved sugar mixture. Bake in moderate oven (350 degrees) 25 minutes. Cool in the pan. Cut in uniform bars. Roll in powdered sugar. Yields: 36 bars, 3x1½ inches.

Nut Queens.

One-half cup butter or other shortening.
One cup sugar.
Two eggs.
One teaspoon vanilla.
Two cups flour.
One-fourth teaspoon salt.
Two teaspoons baking powder.

Cream butter and sugar very light. Add two egg yolks and one white which have been well beaten. Sift baking powder, salt and flour together three times. Add vanilla. Mix to stiff batter. Spread in greased floured layer pan (9x11x2). Cover with the following mixture:

One-half cup broken nut meats.
One-half cup brown sugar.
One egg white.
One teaspoon vanilla.

Beat remaining egg white stiff, fold in sugar and nuts, add flavoring. Spread over batter. Bake 40 minutes in slow oven (326 degrees). Cool in pan. Cut in blocks 2x1½ inches. Yield: 36 cookies.

Twinnies.

Two squares unsweetened chocolate.
One-half cup butter.
One-half cup sugar.
One teaspoon vanilla.
One-half teaspoon cinnamon.
Two eggs.
Two and one-half cups flour.
Two teaspoons boiling water.
One-fourth cup milk.

Melt chocolate with butter. Remove from fire, add sugar, stir until smooth. Add vanilla. Add eggs, one at a time, and beat vigorously. Sift baking powder, cinnamon and flour together three times. Add flour to chocolate mixture, alternating with milk. Mix to a stiff dough. Place in refrigerator, chill thoroughly. Roll one-fourth-inch thick, cut with small round cutter. Place on greased sheet. Bake in moderate oven (350 degrees) 15 to 18 minutes. Remove from sheet at once. Cool. Put two cookies together with filling made as follows:

Two tablespoons butter.
One cup confectioners' sugar.
One teaspoon vanilla.

Cream butter, add vanilla and sugar and mix until of good consistency to spread. Hot water may be added to thin the mixture if necessary for softening. Yield: 36 small cookies.

Hermits.

One and one-half cups light brown sugar, packed.
One cup butter or other shortening.
Three eggs.
One-half cup milk.
Two and one-half cups soft wheat flour.
Two teaspoons baking powder.
One-half teaspoon nutmeg.
One-half teaspoon cloves.
One teaspoon cinnamon.
One teaspoon allspice.
One teaspoon cocoa.
One and one-half cups raisins or currants.
One cup broken nut meats.

Cream butter and sugar until very light. Add well-beaten eggs. Sift spices, baking powder and flour together three times. Mix nuts and fruit with flour, add alternately with milk and butter mixture. Add flavoring. Mix to a smooth batter. Drop from teaspoon on greased baking sheet, allowing two inches space between cookies as the batter spreads in the oven. Bake in moderate oven (350 degrees) 25 minutes. Yield: 60 cookies.

THIS TRADITIONAL PLUM PUDDING DATES BACK TO 1832

HERE is a traditional plum pudding, at least, it goes back to 1832.

Plum Pudding.

"Suet, chopped fine, six ounces; malaga raisins, stoned; six ounces; currants, nicely washed and picked, eight ounces; bread crumbs, three ounces; flour, three ounces; eggs, three; sixth of a nutmeg; small blade of mace; same quantity of cinnamon; pounded as fine as possible; half a teaspoon salt: scant half pint of milk; sugar, four ounces; to which may be added, candied lemon, one ounce; citron, half an ounce.

Beat the eggs and spices well together; mix the milk with them by degrees, then the rest of the ingredients; dip a fine close linen cloth in boiling water and put it in a hair-sieve; flour it a little and tie it up close; put it into a saucepan containing six quarts of boiling water; keep a kettle of boiling water alongside of it and fill up your pot as it wastes; be sure to keep it boiling six hours at least."

The pudding, of course, is turned into a floured cloth which is tied up and then taken out of the sieve.

DINNER SALAD

One small head lettuce.
One-half bunch watercress.
One-third cupful diced celery.
One cupful red cabbage, shredded.
One pimiento, minced.
Two carrots, grated.
One-half cupful French dressing.

Arrange lettuce leaves in bowl. Sprinkle with remaining vegetables, grating the carrots on last. Pour over the dressing and mix thoroughly at the table before serving with a salad fork and spoon.

A Cleaning Note.

Highly enameled surfaces should be wiped with a soft cloth wrung out of tepid water. A small quantity of neutral white soap solution in the water can be used if there are fingermarks or other grease spots, but do not use a strong soap, for alkalis are ruinous.

SMOOTH MELLOW *aged in wood* DR. PRICE'S *Vanilla* EXTRACT

HERE ARE THE MAKINGS *for your* FAVORITE PIES



BLACKBERRIES	Tom Boy Fancy	2 No. 2 Cans	27c
MORELLO CHERRIES	Tom Boy Fancy	2 No. 2 Cans	31c
PINEAPPLE	Tom Boy Fancy Crushed	No. 2 Can	17c
CUSTARD PUMPKIN	Tom Boy Fancy	2 No. 2½ Cans	19c
MINCE MEAT	Tom Boy Fancy	24-Oz. Jar	21c
PEACHES	Joyful	2 No. 2½ Cans	35c
BLUEBERRIES	One Pie	2 No. 300 Cans	29c

POWDER or BROWN SUGAR . . . . 2 1-Lb. pkgs. 15c

MILK TOM BOY 4 TALL CANS 29c
SALT TOM BOY 3 1½-LB. PKGS. 10c
CAKE FLOUR "SNO SHEEN" 2¾-LB. PKG. 25c
BAKING POWDER CALUMET 16-OZ. CAN 21c
FLOUR GOLD MEDAL "KITCHEN-TESTED" 5 LB. BAG 28c 24-LB. BAG, $1.14

VANILLA	TOM BOY PURE	¾-Oz. Bottle	9c
SYRUP	STALEY'S GOLDEN	1½-Lb. Can	11c
SPAGHETTI	VIVIANO DELUXE 2	16-Oz. Boxes	23c
NUDELS	VIVIANO 16-OZ. CELLOPHANE BAG		16c
PILLSBURY'S PANCAKE FLOUR	2 Pkgs.		19c
SANDWICH SPREAD	GEBHARDT	Can	10c
CHILI POWDER	GEBHARDT	1-Oz. Jar	13c
TAMALES	GEBHARDT	No. 2 Can	24c
COOKIES	SUNSHINE HYDROX	Pkg.	17c
PEACHES	TOM BOY FANCY	No. 2½ Can	19c
CLEANSER	SUNBRITE 2	Cans	9c
GRANULATED SOAP	WHITE KING	Med. Pkg.	23c
TOILET SOAP	WHITE KING		5c
SOAP	P. & G. 4	Giant Bars	16c

Xmas Toys Damage Floors
Protect and beautify your floors NOW with WAX-RITE—the Self-Polishing Liquid Floor Wax. 39c PINT CAN

OXYDOL 2 Small Pkgs. 15c Med. Pkg. 21c Giant Pkg. 59c

Tom Boy
★ QUALITY FOOD STORES — INDEPENDENTLY OWNED & OPERATED ★
Phone GHestnut 8420 for Location of Nearest Tom Boy Store

Leber FOOD MARKET
SIXTH ST. at FRANKLIN AVE.

PRICES EFFECTIVE THUR., FRI. and SAT.

PARKING IS NO PROBLEM AT LEBERS. USE OUR FREE PARKING LOT 613 FRANKLIN

PURE BULK SHORTENING 2 LBS. 25c
STRICTLY FRESH EGGS 33c DOZ.

LEBER BRAG BUTTER Fresh Daily LB. 34c
PURE NORTHERN TUB BUTTER Salted or Sweet LB. 37c

IT PAYS TO BUY Quality

FRESH MEATY SPARERIBS LB 14c
SUGAR CURED BACON ½ or Whole LB 23c
SMOKED CALLIES LB 16c
FRESH FRANKS OR BOLOGNA LB 12c
FRESH GROUND BEEF 2 LBS. 23c
SHOULDER OF LAMB LB 10c
Round or Sirloin STEAKS LB. 22c
CHUCK ROAST LB 14c
FRESH LEAN PORK LOINS LB 18c
TASTY TENDER VEAL CHOPS LB 14c
TASTY TENDER LAMB CHOPS LB 18c
FRESH DRESSED SPRING CHICKENS LB. 15c

Fish HERE YOU'LL FIND THE LARGEST, FRESHEST SELECTION IN TOWN
SHRIMP LB. 20c WHITING Fresh Skinned LB. 11c
RED SNAPPER LB. 22c FILLETS LB. 15c

GROCERY VALUES

40-50 Size Fresh, Meaty PRUNES 3 LBS. 25c
DATES Fresh Meaty LB. 10c
FRUIT Dried Mixed LB. 15c
RAISINS Seedless 2 LBS. 17c
PEACHES Large Size LB. 15c
CATSUP Libby's 14-Oz. Bot. 13c
FIGS Libby's Tall Can LB. 19c
C&H POWDERED OR BROWN SUGAR 2 LBS. 13c
Peaches Rosedale No. 2½ Size Can 15c
FLOUR Leber Brag 5 LB. BAG 19c
PUMPKIN No. 2½ Size Cans 2 FOR 15c
COFFEE Leber Santos 3 LBS. 47c
SEE AUNT JEMIMA In Person, Fri. & Sat. Watch Her Make Her Famous Pancakes
AUNT JEMIMA PANCAKE FLOUR PKG 11c
LOG CABIN SYRUP CAN 20c
STRAWBERRY ANGEL FOOD CAKE LIMITED QUANTITY 19c SMALL SIZE 37c LARGE SIZE

CANDIED FRUITS

CHERRIES LB. 29c
PINEAPPLE Red Green White LB. 35c
Orange, Lemon, Citron PEEL LB 25c

FRESH FRUITS AND VEGETABLES

SWEET TANGERINES DOZ. 10c
SWEET, JUICY ORANGES DOZ. 10c
IDAHO RUSSET POTATOES 5 LBS. 14c
ICEBERG LETTUCE 3 HDS. 10c

A finer shortening... in money-saving cartons!



The Vegetable fat in Jewel is given remarkable shortening properties through Swift's special blending of it with other bland cooking fats. Jewel actually gives better results than the costliest types of plain all-vegetable shortening.

JEWEL SPECIAL-BLEND MAKES MORE TENDER BAKED FOODS; CREAMS FASTER, TOO!

Memphis Muffins
Mrs. E. J. Schoolar, Memphis, Tenn.

Sift together 1 c. flour, 4 tspa. baking powder, ¾ tsp. salt and 2 tbsps. sugar. Mix in 1 c. graham flour. Melt 4 tbsps. Jewel, the famous southern *Special-Blend* Shortening. Add a beaten egg and 1 c. milk. Combine liquid and dry ingredients, stirring only enough to blend. Place a spoonful of batter, a scant tsp. of tart jelly, and another spoonful of batter in each greased muffin pan. Bake in a hot oven (450°) for about 25 minutes. (12 muffins) When you taste these delicious, extra-tender muffins, you'll understand perfectly why fine cooks throughout the South have long preferred Jewel *Special-Blend* even to the costliest shortenings.

Your Gift
Will Be Welcome.. if You Give the
POST-DISPATCH

Some out-of-town friend would appreciate a subscription to the Post-Dispatch as a Christmas gift from you. Each issue would be a daily reminder of your thoughtfulness.

A handsome Christmas Card, announcing your gift, will go forward to the recipient. The first copy of the newspaper will be delivered in a colorful Christmas wrapping. Payment in advance is not required. A bill will be sent you after the first of the year. You may place your order by telephoning

Main 1111,
Circulation Department

Before you start househunting, consult the large lists of rental properties advertised in the Post-Dispatch want pages daily and Sunday.

THIS RECIPE FOLLOWS GOOD SWEDISH TR

With Swedish art gain popularity there is no re Swedish cooking should is a recipe that is worthy culinary tradition of the c

Swedish Tea Roll

Two cups sifted flour.
Two teaspoons baking
One-half teaspoon salt.
One-half cup butter o shortening.
Two-thirds cup milk.
One-third cup sugar.
One teaspoon cinnamon
Sift flour once, measure, ing powder and salt, and Cut in shortening; add m once and stir carefully unti is dampened. Then stir until mixture forms a so and follows spoon arou Turn out immediately o floured board and knead 3 Roll one-fourth inch thi in two and one-half inch Fold each square in half cut edges into mixture and cinnamon. Sprinkle with more sugar and Place on ungreased bak and bake in hot oven (45 F.) 15 minutes. Makes rolls.

COFFEE COCOANUT C

Three-fourths tablespoo gelatin
One-fourth cup cold wa
One egg
One-half cup brown sug
Three-fourths cup strong fee
One teaspoon butter
One-half cup cream, wh
One-half cup canned coc

Soak gelatin in cold wat custard of egg yolk, bro and hot coffee by blendin sugar, adding the coffee and cooking over hot wate constantly, until mixture spoon. Add butter, pour ned gelatine, stir until cool. When mixture begi real, fold in the stiffly be white and the cream and Serve very cold, piled in with additional whipped top if desired. Serves



If yo your

GIVE him that he sauce of red-ripe that big, ruddy bot Tomato Ketchup tha to laggard appetites.

Husbands like to splas essence over their stea Too, they praise lavis ing in which this seas piece is used.

Just to see the toma into Heinz Ketchup the eyes. Big, blush from America's fi planted, grown an under Heinz supervi at their flavor-peak, th down to a rich esse soned with Heinz im and pure Heinz Vine

Keep Heinz Tomato your table always. bottle handy in the adds exciting appeal home-cooked dishes.

THIS RECIPE FOLLOWS GOOD SWEDISH TRADITION

With Swedish art gaining in pouplarity there is no reason why Swedish cooking should lag. Here is a recipe that is worthy of the culinary tradition of the country.

Swedish Tea Rolls.

Two cups sifted flour.
Two teaspoons baking powder.
One-half teaspoon salt.
One-half cup butter or other shortening.
Two-thirds cup milk.
One-third cup sugar.
One teaspoon cinnamon.

Sift flour once, measure, add baking powder and salt, and sift again. Cut in shortening; add milk all at once and stir carefully until all flour is dampened. Then stir vigorously until mixture forms a soft dough and follows spoon around bowl. Turn out immediately on slightly floured board and knead 30 seconds. Roll one-fourth inch thick. Cut in two and one-half inch squares. Fold each square in half and press cut edges into mixture of sugar and cinnamon. Sprinkle thickly with more sugar and cinnamon. Place on ungreased baking sheet and bake in hot oven (450 degrees F.) 15 minutes. Makes 15 to 18 rolls.

COFFEE COCOANUT CREAM

Three-fourths tablespoon plain gelatin
One-fourth cup cold water.
One egg
One-half cup brown sugar
Three-fourths cup strong hot coffee
One teaspoon butter
One-half cup cream, whipped
One-half cup canned cocoanut.

Soak gelatin in cold water. Make custard of egg yolk, brown sugar and hot coffee by blending egg and sugar, adding the coffee gradually, and cooking over hot water, stirring constantly, until mixture will coat spoon. Add butter, pour over softened gelatine, stir until dissolved; cool. When mixture begins to congeal, fold in the stiffly beaten egg white and the cream and cocoanut. Serve very cold, piled in glasses, with additional whipped cream on top if desired. Serves eight.

CHOCOLATE SPICE SQUARES

One-quarter cup butter.
One cup sugar.
Two eggs.
One-half cup boiling water.
Two squares bitter chocolate (melted over hot water).
One-half teaspoon soda.
One and one-half cups sifted flour.
One and one-half teaspoons baking powder.
One-half teaspoon salt.
One-half cup sour milk.
One-quarter cup apple butter.
One teaspoon vanilla.
One-half cup nutmeats (black walnuts or pecans).

Cream butter, add sugar gradually and cream thoroughly. Add eggs and beat after addition of each until mixture is light and fluffy. Pour boiling water into chocolate and mix quickly, then add soda and stir until thick. Cool until lukewarm. Sift flour, baking powder and salt together; add to butter mixture alternately with milk and apple butter which have been well blended. Add vanilla and nut meats. Add chocolate and mix thoroughly. Pour into a shallow greased pan 8x12 inches, the bottom of which has been lined with waxed paper. Bake in a moderately slow oven (350 degrees) for 25 minutes. Cool and frost with a fluffy white frosting. Cut into small squares.

OYSTER FRITTERS

One and one-half cups oysters.
Two eggs.
One cup milk.
Two cups flour.
Two teaspoons baking powder.
One-half teaspoon salt.

Chop the oysters. Make a batter of the eggs, milk, flour, baking powder and salt. Stir the oysters into the batter and drop by spoonfuls into deep hot fat (360 to 370 degrees).

Stuffed Tomatoes.

Choose small tomatoes and allow two for each person to be served. Scald them and then dip into very cold water. The skins will slip off. Scoop out the centers and sprinkle the inside with salt. Invert on a plate, cover and chill several hours. Fill with salad mixture.

MINTED PRUNES

Three cups uncooked prunes.
Water.
Three or four sticks of cinnamon.
One teaspoon whole cloves.
One cup liquid in which prunes were cooked.
One-half cup vinegar.
One cup brown sugar (packed).
Ten to 12 drops oil of peppermint.

Rinse prunes, cover generously with water, add cinnamon and cloves and boil one hour. Drain off liquid (if there is less than one cup, add water to make cupful). Combine prune liquid, vinegar, sugar and bring to a boil. Add prunes and boil five minutes; add peppermint and continue boiling five minutes.

Makes about one and one-half pints.

CHUTNEY FRENCH DRESSING

One-quarter cupful sweet pickle vinegar.
One-quarter cupful lemon juice.
One teaspoonful salt.
One-half teaspoonful dry mustard.
Two teaspoonfuls granulated sugar.
One-half teaspoonful onion juice.
One-half teaspoonful Worcestershire sauce.
Two tablespoonfuls chutney.
One cupful salad oil.
Few drops tabasco sauce.

Combine ingredients, blend thoroughly and chill. Shake before serving.

SWEET POTATO COCOANUT PIE

One and one-half cups mashed sweet potatoes.
One cup cocoanut.
One-half cup sugar.
One-half cup brown sugar, firmly packed.
One tablespoon flour.
One and one-half teaspoons cinnamon.
Three eggs, well beaten.
Two cups milk, scalded.

Combine ingredients in order given. Sprinkle with cinnamon and bake until firm in a moderately hot oven (375 degrees F.) about 45 minutes.

Home Economics

FRUITED SPONGE CAKE

One cup sifted cake flour.
One cup sugar.
One cup broken walnut meats.
One teaspoon vanilla.
Three egg whites, well beaten.
One teaspoon baking powder.
One cup dates.
One cup broken date meats.
Three egg yolks, well beaten.

Sift flour once, measure, add baking powder and sift three times. Add sugar and vanilla to egg yolks, mixing thoroughly. Fold in flour mixture, then egg whites. Bake in two greased layer pans in moderate oven. Serve spread with whipped cream.

POTATO PIE

One cup mashed potatoes.
One pint milk, yolks of three eggs.
Three tablespoonfuls powdered sugar.
One cup sugar, juice and rind of one lemon pie paste.
Three egg whites.

To potatoes add milk and yolks of eggs, well beaten. Mix and add sugar and juice and rind of lemon. Turn into deep dish lined with paste and bake in quick oven for half hour. Beat whites of eggs until light, add powdered sugar and beat stiff. Heap this over pie, and put back in the oven for a few minutes to brown.

Icebox Cookies.

One cup butter or margarine, two cups brown sugar, two eggs, one teaspoon vanilla, four cups flour, one teaspoon soda, one teaspoon cream of tartar, one-fourth teaspoon salt, one cup nuts, if desired. Cream butter and sugar, add the well-beaten eggs; add flavoring, then dry ingredients which have been sifted together. Shape into a roll and let stand in refrigerator until firm. Slice and bake in a hot oven (400 degrees Fahrenheit) 12 to 15 minutes. The dough may be kept for a week in the refrigerator. Yield: Six dozen.

MEAT SOUP

One soup bone.
One-half pound round steak, chopped.
Four tablespoons salt pork, chopped.
One-fourth cup diced onions.
Two celery leaves, minced.
One bay leaf, crushed.
Four tablespoons minced green peppers.
One teaspoon salt.
Eight cups cold water.

Heat pork in frying pan, add and brown steak and seasonings. Add to bone placed in large kettle. Add rest of ingredients. Cover and simmer three hours. Strain and add vegetables.

RUSSIAN DRESSING

One-half cupful mayonnaise.
One-quarter cupful chili sauce.
One tablespoonful chopped celery.
One tablespoonful Worcestershire sauce.

Mix ingredients and chill.

Tomorrow HEINZ MAGAZINE OF THE AIR

A New Type of Radio Entertainment

★ PRINCESS KROPOTKIN Famous author and interviewer
★ GEO. E. SOKOLSKY Well-known feature writer
★ LEITH STEVENS
★ REED KENNEDY and another episode of "TROUBLE HOUSE"

57 FULL HALF HOUR 10 to 10:30 A.M. KMOX

And Every MON. WED. and FRI.

Fruit Nut Filling.

One-third cup of chopped dates, one-third cup of chopped raisins, three-quarters cup of sugar, one cup of water, one-third cup of broken walnut meats, one tablespoon of lemon juice, one teaspoon of grated lemon rind. Combine dates, raisins, sugar and water in saucepan. Cook over low flame 15 minutes or until thick enough to spread, stirring constantly. Cool; add nuts, lemon juice and rind. Chill before spreading. Makes enough filling to spread between two nine-inch layers.

Lining the clothes basket with oil-cloth or muslin or with heavy paper that can be renewed readily will help to keep clean clothes clean.

Heinz 57



a good pickle TO GET INTO!

● Cool, jade-green slices of fresh cucumber, drenched in mellow Heinz Vinegar—what a pickle to get into—and stay with! Not sweet—not sour—simply perfect! A *big bottle* of Heinz Fresh Cucumber Pickle, please!

Warm Beginnings to cold days



57

● You'll find Heinz Breakfast Wheat pulls harder than an alarm clock in getting folks out of bed and down to breakfast. Packed with high food energy, this wholesome *hot* wheat cereal puts "pep in your step" the whole day long. Splendid for children and grown-ups, too, because it supplies the needed vegetable action. Just taste it! Then make it the "warm beginning to cold days" all winter long!



Heinz BREAKFAST WHEAT

Heinz 57



If you love your husband

GIVE him that heart-warming sauce of red-ripe tomatoes—that big, ruddy bottle of Heinz Tomato Ketchup that says "Go" to laggard appetites.

Husbands like to splash this scarlet essence over their steaks and chops. Too, they praise lavishly all cooking in which this seasoning masterpiece is used.

Just to see the tomatoes that go into Heinz Ketchup is a treat to the eyes. Big, blushing beauties from America's finest crop—planted, grown and harvested under Heinz supervision. Picked at their flavor-peak, they are cooked down to a rich essence and seasoned with Heinz imported spices and pure Heinz Vinegar.

Keep Heinz Tomato Ketchup on your table always. And another bottle handy in the kitchen. It adds exciting appeal to scores of home-cooked dishes.

57



Heinz TOMATO KETCHUP

Heinz 57

Four ways TO PLEASE A HUNGRY MAN



NORTH, East, South and West there are "bean-hungry" men looking for their favorite dish. Some like 'em with tomato sauce, some with pork and a benediction of molasses. And with many, sweet-sauced kidney beans are a "red-hot" favorite.

All are agreed on one thing. They like their beans "really oven-baked", not just steamed or boiled. And that's the way Heinz bakes them—*through and through* in hot, dry ovens to bring out every particle of flavor from mealy, plump, hand-selected beans.

So, let your men-folk vote! Four husky candidates from Heinz provide a sure-fire way to please. Call your grocer today.

1 Oven-Baked Beans with Pork, Boston-Style. The beans of Pilgrim days. Rich with tradition and a luscious molasses sauce. Plump, tender chunks of pork, too.

2 Oven-Baked Beans with Pork and Tomato Sauce. These come flavored with selected pork and a delicious tomato sauce. All the rich, nutty flavor of the best home-baked beans is retained.

3 Oven-Baked Beans in Tomato Sauce without Meat—Vegetarian. Pure, delicious baked-bean goodness and nutrient value without meat of any kind. You'll like them hot or cold.

4 Oven-Baked Red Kidney Beans. Kidney beans—rotund red ones richly flavored with a sauce all their own. A deliciously different vegetable for dinner.



Heinz 57 OVEN-BAKED BEANS



For "CHILI HUNGRY" Men!

● When men crave food that's torrid and tasty—only Chili Con Carne will do! And now *Heinz* makes it—hot and spicy, the Mexican way—from real chili beans, tomatoes and a blend of select peppers. Keep a supply on hand always. Just heat and serve!



Heinz CHILI CON CARNE

Emancipated LADY!

● Strike for shorter soup hours! Cut kitchen labor with home-style soups by Heinz! All come ready to heat and serve. All are as delicious as garden vegetables, choice meats, rich cream, rare spices and careful "home-cooking" can make them. Heinz offers 22 delicious, labor-saving kinds. Get a supply from your grocer.



HEINZ HOMEMADE STYLE SOUPS

22 KINDS



● Ask members of your family to serve as a flavor-jury. Let them compare Heinz Tomato Juice with any other brand. See if they don't like Heinz best! Heinz Tomato Juice *should* be better. For Heinz begins with prize tomato seedlings, culls out all but perfect plants, watches every step of the harvest. Plump, red-ripe beauties—cream of the crop—give all their luscious goodness to this famous drink. Keep a few tins, always, chilled in the refrigerator.

Heinz TOMATO JUICE

Marriage Licenses
Births Recorded
Burial Permits

MARRIAGE LICENSES.

O'Neal Towns — — — — —2712 Delmar
Melba Moten — — — — —4472 Cook

Onofrio Polizzi — — — — —Detroit
Mrs. Maria Savoca — — — —2446 Hord

George Holloway — —1438 N. Thirteenth
Elizabeth Watley — —1438 N. Thirteenth

Arlie L. Edwards — — — —Walnut, Ill
Sylvia E. Sturdivant —Corpus Christi, Tex

John Norman Harry King Collins — Buffalo, N. Y
Berneice McKinney — — —Armory, Miss

Ishmael Marchbanks — —2821 La Salle
Lee Artris Willis — — —1613 Delmar

Hugh C. Desmond — — —5422 St. Louis
Clara T. O'Donnell — —1394 Blackstone

Thomas J. Maguire — — —4700 Labadie
Mrs. Beatrice E. Hummert —5522 Goethe

Jesse J. Wideman — — — —Columbus, O
Ruth A. Palmer — — — —Columbus, O

Elmer Dehn — — — — —Centralia, Ill
Amanda Bonner — — — —Centralia, Ill

Douglas Jackson — —4419 Cote Brilliante
Lillie Nailor — — — —2506 Bellegiade

Willie B. Taylor Jr. — — — —3130 Pine
Esther Rudd — — — — —3130 Pine

Roderic Stone — — — —1446 Chambers
Doris Powers — — — — —Louisville

William Brown — — — —2333 Franklin
Mareuite Sain — — — —2333 Franklin

AT CLAYTON.

Charles Horrell — — — —4452 Washington
Dorothy Silberman — — —5135 Cabanne

William L. McDonald —Jefferson Barracks
Sarah McDonald — — — — —Luxemburg

AT EAST ST. LOUIS.

Theodore Rudroff— — — —East St. Louis
Hope Granget — — —Centerville Station

Dow McDonald— — — —St. Louis County
Maude English— — — —St. Louis County

BIRTHS RECORDED.

(If a birth does not appear in this column within two weeks, the Health Department asks that parents request physician to send a record to the Bureau of Vital Statistics, 10 Municipal Courts Building.)

BIRTHS RECORDED.

BOYS.

I. and S. Harris, 7248A Amherst.
A. and C. Feld, 4620 Anderson.
C. and G. Deister, 5004A Alaska.
R. and M. Culver, 5515 Concord.
D. and A. Baumgartner, 3147 N. 11th.
T. and I. Gregory, 1423 S. 7th.
J. and G. Anderson, 7526 Pennsylvania.
C. and R. Spradley, 1402 N. 9th.
T. and M. Kelly, 1414 Monroe.
W. and F. Jamison, 1552 Mississippi.
G. and A. Evans, 1021A Lynch.
J. and N. Brown, 4034 N. Broadway.
S. and E. Urban, 3545 Delor.
E. and S. Richardson, 3024 Miami.
A. and E. Knorpp, 3155 Iowa.

GIRLS.

L. and M. Ellenburg, 6464 Cecil.
O. and A. Goralnik, 5347 Cabanne.
M. and P. Sarmentio, 4186 Delmar.
T. and L. Turnbough, 5629 Elmbank (twins).
I. and M. Bach, 5606A Etzel.
S. and S. Gerstein, 2650 Gravois.
J. and M. Bening, 9917 Linn.
D. and H. McEvers, 1915A Lynch.
G. and M. Feldman, 4220 McPherson.
E. and B. Fette, 6741 Mitchell.
B. and P. Lasky, 4315A Page.
N. and R. Lutzinger, 4057 Pennsylvania.
L. and L. Wieners, 2721 Rutger.
J. and A. Moakley, 6255 St. Louis.
R. and E. Cook, 3841 St. Ferdinand.
E. and A. Adamski, 1616 Sidney.
A. and L. Hill, 2716 Sullivan.
H. and A. Mueller, 1818 Warren.
W. and R. Young, 4145 Washington.
J. and E. Feldman, 4091 Wahlada.
J. and E. Stahl, 6021 Carlsbad.
G. and M. Rasp, 3978 Burgen.
M. and A. Barnholtz, 1414 Burd.

AT EAST ST. LOUIS.

GIRLS.

T. and F. Robinson — — —809 St. Louis

BOYS.

L. and H. Rountree — — —4406 State
J. and G. Reeves — — — —1917 State
R. and L. Aydt — — — —1408 Cleveland
H. and M. White — — — —1309 N. 51st

BURIAL PERMITS.

Emma Schroeder, 43, 3112 Cherokee.
Eliza Paschall, 89, 4452 W. Belle.
Wm. A. Lauenstein, 51, 5734 Arsenal.
Mary A. Moynihan, 68, 3951 Evans.
John Holub, 54, 1027 Paul.
Alice Hill, 53, 3134 Lucas.
Salvatore Vassallo, 63, 4953 Tree.
Mackaliah Brown, 79, 1904 La Salle.
Wilson Givens, 71, 1104A R. Hadley.
Birdie Givens, 41, 1104A Hadley.
Laura Kampfenkel, 59, 5234 Robin.
Vernon Greer, 1, 4533A Kennerly.
Lydia Schaberg, 68, 4020 Hartford.
Katherine Moser, 66, 4320A Clayton.
Marie McAllister, 79, 5301 Page.
Marguerite Quan, 64, 5916 Cote Brilliante.
Ida Fasig, 61, 6024 Maple.
Lavina Carroll, 90, 1021 Forest.
Hannah Hendrix, 75, St. John's Hospital.
Malene Roy, 1, 2320A S. 18th.
Harry Wilkinson, 32, 5405 Vernon.
Verna D. Gibbs, 20, Salem, Mo.
Maude Buetteman, 37, 2323 Whitmore.
Bridget Lavin, 4431 Vista.
Frank Oge, 65, Creve Coeur.
Elizabeth Broeker, 81, 2049 Allen.
Henry Williams, 54, 3456A Athlone.
Kenneth Brockel, 2, 1421A Penrose.
Frank Roeder, 81, 6025 Westminster.
Adam Winkler, 81, 4269 Humphrey.
Walter Lewis, 61, 1528 Locust.
Peter Bauer, 75, 1960A Arsenal.
Reece Price, 61, 1375 Montclair.
Theodore Rehn, 74, 2128A Benton.
Marie Sours, 57, Farmington, Mo.
Alfred Wedepohl, 31, St. John Station.
Minnie Smith, 60, 2709 Gamble.
Emma Sorgenfrei, 71, 3233 N. 20th.
William Christy, 63, 415 Parkwood.
Johanna Heinichen, 55, 5355 Alfred.

CEMETERIES

OAK GROVE CEMETERY - MAUSOLEUM
THE PERFECT TRIBUTE PERPETUAL CARE
INSPECTION INVITED
ST CHARLES RD & CARSON RD CA 8606
SUNSET BURIAL PARK
ON GRAVOIS ROAD
Not only the most beautiful, but the most reasonably priced cemetery in St. Louis.
SIX-CRYPT LOTS, $300 AND UP.
PERPETUAL CARE. NON-SECTARIAN.

FUNERAL DIRECTORS

Central

JOHN F. COLLINS & BRO., INC., 928 N. Grand. JEfferson 0554.

North

MATH. HERMANN & SON
FUNERAL DIRECTORS
FAIR AND WEST FLORISSANT
COLFAX 0880

CULLINANE BROS. ESTABLISHED 1884. FR. 1102. 1710 N. GRAND.

JOHN F. COLLINS & BRO., INC., 928 N. Grand. JEfferson 0554.

LIEDNER FUNERAL DIRECTORS 2223 St. Louis. CO. 3390. CE. 3698.

South

Wacker-Helderle Und. Co.
Chapel 3634 Gravois. Chapel 2331 S. Broadway.
PARKING IN REAR OF CHAPELS.

West

CHAS. F. STUART & SONS
FUNERAL HOME AND CHAPEL
FEEL FREE TO PHONE US DAY OR NIGHT, 1225 Union FO. 7000

DEATHS

BERIE, EMMA (nee Sterch)—Entered into rest Wed., Dec. 9, 1936, 9 a. m., beloved wife of Peter Berie, dear mother of Mrs. John Pappas, Mrs. Loretto Smith, Mrs. F. M. Doherty and Peter Berie Jr., our dear grandmother and great-grandmother.

Funeral from the family residence, 5079 Enright av., Sat., Dec. 12, 2 p. m. Incineration Valhalla Crematory.

15 DAYS UNTIL XMAS

Gift Suggestions for Xmas

15 DAYS UNTIL XMAS

WINES AND LIQUORS

MAKE THIS A BLUE RIBBON CHRISTMAS
BLUE RIBBON

17 Years Old
100 Proof—Bottled in Bond
WHISKEY
Straight Bourbons: OLD TIMBROOK—OLD SPRING BROOK—GOLD SEAL—OLD GOVERNOR
J. SIMON & SONS, INC.
(Established 1899)
Wholesale Distributors Through Licensed Retail Dealers Only

WATCHES AND JEWELRY

58-FACET DIAMONDS
Are the World's Most Brilliant Diamonds
SELLE JEWELRY CO.
The Home of 58-Facet Diamonds
808 OLIVE ST.

MUSICAL FOR SALE

GUITARS—Used, $2.75; new guitars, violins, banjos, mandolins, piano accordions, drums, trumpets, harps, cases, strings, radios; instruments traded; easy payments. STAFFELBACH & DUFFY, 918 Franklin.

SODA WATER

HY-ROCK BEVERAGE CO.—All sodas and seltzer, order by the case for the Holidays. 3301 S. Broadway. FR. 4488.

NEW Empire Bottling Co., Riv. 9719. Nehco Dry Lemon, Nehco Ginger Ale, Seltzer and Soda Water, all flavors. 518 Robert.

"SILVER SEAL SODA"

TYPEWRITERS

CHRISTMAS TYPEWRITERS, $10 and up. UNION CO., 20A N. Ninth. MA. 2965.

GIFTS FOR THE HOME

CHRISTMAS SPECIAL
PRICES REDUCED ON ALL ITEMS
Radios, Refrigerators, Washers, Food Mixers, Ranges, Stokers, Electric Clocks, Waffle Irons, Toasters, Etc. We employ no bird dog salesmen to pester you. You buy what you want at
Boenker Appliance
Independent St. Louis Owned Store
2857 N. UNION OPEN NITES

CIRCULATORS
Three-room size; heavy duty; all cast iron, porcelain finish. $29.50; 20 weeks to pay; no down payment; coal buckets, coal shovel, stove board, pipes free.
SHERMAN PARK FURN.
5040 Easton. RO. 8866.

THIS IS A REAL VALUE
Electric Refrigerator; leading make; 6 cu. ft.; brand-new; rare bargain; easy terms.
MEEHAN ELECTRIC, 3407 S. Jefferson.

LINOLEUM—LINOLEUM—LINOLEUM
Large selection in felts and linoids.
O. A. Knell, Estimates. 2850 GRAVOIS.
Open till 9 p. m. evenings. LA. 0535.

FURNACES, blowers and stokers, new and used. Schmidt Bros., 25 years in business, 4371 Laclede Ave. Our motto: "Both Satisfied."

WASHERS AND IRONERS
Floor Demonstrators — Bargains; Terms; MEEHAN ELECTRIC, 3407 S. Jefferson.

BOOKS
GIFT BOOKS, THE CHURCH BOOK SHELF, 1210 LOCUST. GArfield 9399.

CANDY, CIGARS, LIQUORS
WATCH THIS AD FOR OUR PRICES. S. GOODMAN, 1300 Franklin.

FOR THE HOME

SAVE MONEY ON ITEMS FOR CHRISTMAS PRESENTS FOR THE HOME
Tea tables, occasional tables, pull-up chairs, smoking stands and other useful items at half price.
BEN LANGAN STORAGE, 5201 Delmar.

POKORNY FINE UPHOLSTERED FURNITURE
6640 DELMAR

Oil Heaters, New, $3.95
SHERMAN PARK FURN., 5040 Easton.

ANDIRONS—SCREENS—GAS LOGS
LIGHTERS—WOOD HOLDERS
"FORSHAW," 110 S. 12th. Free Parking.

FLOOR SAMPLES—Refrigerators, washers. Wick, 4211 S. Kingshighway. Open ev'gs.

CREDIT CLOTHING
$1 OPENS your account today. ROBERTS CREDIT CLOTHING, 4002 Chouteau.

ELECTRICAL REPAIRING
TOYS, toasters, refrigerators, radios, etc. Bring it in and save. SMITH, 4420 Natural Bridge. CO. 5550.

FIXTURES
CHAIRS, TABLES, STOOLS, ETC. NATIONAL CHAIR CO., 301 SO. MAIN

LOANS
LOANS on Jewelry, Musical Instruments, Shotguns, Clothing and All Articles of Value.
SAM LIGHT 2704 MARKET 2710 FRANKLIN

DEATHS

BLEY, WILLIAM J.—Thurs., Dec. 10, 1936, 9:25 a. m., beloved father of William J. Jr., Eatha May Biey, our dear grandfather and father-in-law.

Funeral Sat., Dec. 12, 8:15 a. m., from Cullen & Kelly Parlors, 1416 N. Taylor av., to St. Pius Church. Interment Valhalla Cemetery.

CASPER, WILLIAM — 144 Russell av., Wed., Dec. 9, 1936, 5 a. m., dear brother of Thomas Casper, Mary Morrell, Anna and Emil Casper, our dear brother-in-law, cousin and uncle.

Funeral from Wacker-Helderle Chapel, 3634 Gravois av., Sat., Dec. 12, 1:30 p. m. Interment SS. Peter and Paul's Cemetery. Deceased was a member of Phoenix Musical Club.

DE GRANDE, HANNAH (nee Boothe)—5203A Theodosia, Wed., Dec. 9, 1936, 6:45 p. m., beloved wife of Louis De Grande, mother of Edward and the late Clifford De Grande, our grandmother and great-grandmother.

Funeral from Kraeger-Voss-Fix Funeral Home, Kingshighway and Lexington, on Sat., Dec. 12, 9:30 a. m. to St. Marks Church, thence to Calvary Cemetery.

DERBY, DOLORES MAY — Entered into rest Wed., Dec. 9, 1936, 7:15 p. m., darling infant daughter of Irvin and Margaret Derby, our dear grandchild, niece and cousin.

The funeral will take place Fri., Dec. 11, 2 p. m., from Brockland Chapel, Hogan and North Market sts., to Calvary Cemetery.

DIX, EARL R.—Wed., Dec. 9, 1936, 12:30 p. m., dearly beloved son of Alfred R. and Monica M. Dix (nee Parke), beloved brother of Archie Leona Dix, and our dear grandson.

Funeral Sat., Dec. 12, 8:30 a. m. from family residence, 6445 Myrtle av., Wellston, to Notre Dame Church, thence to Park Hill Cemetery, Sappington, Mo. Pleitsch service.

DUFFY, MICHAEL J.—4034 Mafftit av., Wed., Dec. 9, 1936, 1:40 p. m., beloved husband of Viola Duffy (nee McCormack), dear father of Michael J. Duffy Jr., dear brother of Margaret, Catherine and Joseph Duffy, Mrs. George Reese and Mrs. J. E. Shaw, our dear uncle and brother-in-law.

Funeral from Jos. J. Quinn Parlors, 1389 Union bl., Sat., Dec. 12, 8:30 a. m., to St. Matthew's Church. Interment Calvary Cemetery.

ECKENFELS, CLIFFORD G.—Beloved son of Fred and Clara Eckenfels (nee Forsythe), dear brother, grandson and nephew, aged 11 years.

Funeral from Hoffmeister Chapel, 7814 S. Broadway, Sat., Dec. 12, 1936, 1:30 p. m., to Mount Hope Cemetery.

ESCHENBRENNER, ESTELLE ROSE (nee Rudolph)—Of Manchester, Mo., entered into rest Wed., Dec. 9, 1936, 9:30 a. m., beloved wife of Elmer Eschenbrenner, dear mother of Estelle Vahle and Harold Eschenbrenner, our dear daughter, sister, daughter-in-law and aunt, in her 44th year.

Remain at Schrader's Chapel, Balwin, Mo., until Sat., Dec. 12, 12 noon, then taken to St. John's Evangelical Church, Manchester, Mo., where services will be hold same day, 2:30 p. m. Interment St. John's Cemetery.

FIEDLER, JOSEPH JR.—9327 S. Broadway, entered into rest suddenly Wed., Dec. 9, 1936, 12:45 p. m., beloved son of Cecelia Fiedler Kain, dear brother of Edward and Charles Kain, grandson of Cecelia Vollmann, dear nephew of John, Frank, William and August Vollmann, Ann, Rose High and Helen Posner, in his 21st year

Funeral Sat., Dec. 12, 3 p. m., from Fendler Undertaking Co. New Parlors, 7420 Michigan, at Koeln. Interment Mount Hope Cemetery.

FISCHER, LOUIS F.—8449 N. Broadway, entered into rest on Wed., Dec. 9, 1936, 3 p. m., beloved husband of Anna Fischer (nee Smith), dear father of Louis W., William F., George H., Oscar W. Fischer and John Foster Sr., dear brother of William H. Fischer, our dear father-in-law, grandfather and brother-in-law.

Funeral Sat., Dec. 12, 2 p. m., from Math. Hermann & Son's Chapel, Fair and West Florissant av. Interment in Friedens Cemetery.

FRANKLIN, LYDIA—3965A Folsom av., Tues., Dec. 8, 1936, beloved mother of William B. Gerecke.

Funeral from Thos. J. Finan Funeral parlors, 1519 S. Grand, Fri., Dec. 11, 9:30 a. m. Interment Zion Cemetery.

GEERS, ANNA (nee Jansen)—2013 Kosciusko st., Tues., Dec. 8, 1936, 8 p. m., beloved wife of the late Henry Geers and our dear mother, mother-in-law, grandmother, aunt and cousin.

Funeral Sat., Dec. 12, 8:30 a. m., from Weick Bros.' Funeral Parlors, 412 Duchouquette st., to SS. Peter and Paul's Church, thence to SS. Peter and Paul's Cemetery. Deceased was a member of St. Ann's Sterbekasse of St. Joseph's Church.

GENTLE, BEULAH—Wed., Dec. 9, 1936, beloved wife of the late Fred C. Gentle, dear daughter of James M. Looney, our dear sister, sister-in-law and aunt.

Funeral from Edith E. Ambruster Funeral Home, 4053 Lindell bl., Fri., Dec. 11, 10 a. m. Interment Lakewood Park Cemetery.

GODFREY, THOMAS—4547 West Papin, Wed., Dec. 9 1936, husband of Catherine Henneghen Godfrey, father of Catherine and the late James A. Thomas and Mary Godfrey.

Funeral from Kriegshauser's Chapel, 4104 Manchester, Fri., Dec. 11, 8:30 a. m., to St. Cronan's Church. Interment Calvary Cemetery.

GUIHAN, PATRICK—At Cincinnati, O., Wed., Dec. 9, 1936, beloved brother of James and Joseph Guihan, Mrs. Katie Norton and the late Margaret Hurley and Cecelia Guihan.

Funeral from Thos. J. Finan Parlors, 1519 S. Grand bl., Sat., Dec. 12, 8:30 a. m., to St. Margaret Church. Interment Calvary Cemetery. Please omit flowers.

HAHN, EMMA (nee Zumstag)—3537 N. 23d, Tues., Dec. 8, 1936, 9:45 p. m., beloved wife of Valentine Hahn, our dear sister, sister-in-law and aunt.

Funeral from Leidner Chapel, 2223 St. Louis, Fri., Dec. 11, 1:45 p. m.

HAMBY, JOHANNA (nee Stack)—1332 Kingsland av., entered into rest Wed., Dec. 9, 1936, 8:45 p. m., beloved mother of Mrs. Mary Keagan, dear grandmother of Joseph Keagan, our dear sister, sister-in-law and aunt.

Funeral from Schnur Funeral Home, 3125 Lafayette av., Sat., Dec. 12, 2:30 p. m. Interment Calvary Cemetery.

DEATHS

HARRIS (DOWNEY), MARY I. (nee Greenway)—2024 East Gano av., entered into rest Wed., Dec. 9, 1936, 3:30 a. m., beloved widow of the late Howard (Bud) Harris, loving mother of Grace Harris Downey, mother-in-law of Officer Allen J. Downey of the 12th Dist., dear sister-in-law, aunt and cousin.

Funeral Sat., Dec. 12, 9:30 a. m., from Math. Hermann & Sons' Chapel, Fair and West Florissant av., to Holy Name Church. Interment St. Peter's Cemetery. Deceased was a member of Welfare Assn. of Famous-Barr Co.

Sedalia (Mo.), Springfield (Ill.) and Chicago (Ill.) papers please copy.

HAUSPERGER, JOSEPHINE W.—Entered into rest suddenly, Tues., Dec. 8, 1936, 9:15 a. m., dearly beloved sister of Katharine, Robert and Arthur J. Hausperger.

Funeral from residence, 5368 Bartmer av., Fri., Dec. 11, 8:30 a. m., to St. Rose's Church. Interment Calvary Cemetery. Trenton (N. J.) and Raleigh (N. C.) papers please copy.

HEITZER, GEORGE P.—6223 Murdoch, Wed., Dec. 9, 1936, 6 a. m., beloved husband of Katherine Heitzer (nee Rock), dear father of Constance Lorraine Heitzer, dear son of Joseph and Frances Heitzer, dear brother of Joseph Jr., Charles and Oscar Heitzer, Mrs. Clara Zang, Mrs. Rose Dill and Mrs. Katherine Stemler and dear son-in-law.

Funeral from Kriegshauser's Mortuary, 4228 S. Kingshighway bl., Sat., Dec. 12, 8:30 a. m., to St. Gabriel's Church. Interment St. Calvary Cemetery. A member of Holy Name Society of St. Gabriels and Cemetery Officials' Association of St. Louis.

HENNESSY, STEPHEN T. — 5843 Cates av., Wed., Dec. 9, 1936, 4:30 p. m., beloved husband of Katherine Hennessy, dear father of Stephen T. and Helen Hennessy, Mrs. Jane Hawk and Mrs. G. Devine, our dear grandfather.

Funeral from Arthur J. Donnelly's Parlors, 3840 Lindell bl., Fri., Dec. 11, 7:45 a. m., to St. Rose's Church. Goodfellow and Maple. Interment Cincinnati, O. Cincinnati papers please copy.

HORGAN, JOSEPH M.—5027 Highland, Wed., Dec. 9, 1936, 3 a. m., dear son of F. J. and the late Hanora Horgan, dear brother of John, William, Michael, Patrick, Daniel, Thomas, Dennis, Ellen, Edward, Robert Horgan and Sister Mary Camilius of Order of St. John of God.

Funeral from Stuart & Son Funeral Home, 1225 Union bl., Fri., Dec. 11, 8:30 a. m. to St. Gabriel Church, Holly Hills. Interment Calvary Cemetery.

HYNES, ANNA COSTELLO—5570 St. Louis av., Thurs., Dec. 10, 1936, 4 a. m., beloved wife of Michael J. Hynes, dear sister and aunt.

Funeral from Stuart & Sons Funeral Home, 1225 Union bl., Sat., Dec. 12, 8:30 a. m., to St. Edward's Church. Interment Calvary Cemetery. Member of St. Ann's Sodality and Christian Mothers.

KLEEN, ERNST—Age 86 years, entered into rest at residence, 4103 Clarence av., Tues., Dec. 8, 1936, dearly beloved husband of the late Marie Kleen (nee Strodtmann), and dear father of Mrs. William Becker, Mrs. Edward W. Hartmann, Henry Kleen and the late Mrs. William Lix, and our dear father-in-law, grandfather, great-grandfather and uncle.

Remains will lie in state at William F. Paschedag's Chapel, 2825 N. Grand bl., until 10 a. m., Fri., Dec. 11. Funeral same day at 2 p. m., from Salem Evangelical Church, Shreve and Margaretta avs. Interment St. Peter's Cemetery.

KOKE, AUGUST J. — 5949 Minerva av., Tues., Dec. 8, 1936, 8 o'clock a. m., beloved husband of Ida Koke (nee Rick), dear father of August Jr., Walter, Virginia, Florence, Norbert, Irene, Raymond, Kenneth, Marion and Doris Koke, our dear brother and grandfather.

Funeral from Clark's Funeral Home, 1125 Hodiamont av., Fri., Dec. 11, 8:30 a. m. to St. Barbara's Church, thence to old SS. Peter's and Paul's Cemetery.

KUNZ, ADOLPH—Entered into rest Thurs., Dec. 10, 1936, dear brother of Pauline Keane, dear uncle of Michael, Edward and Rose Keane and dear cousin.

Funeral from Schnur Funeral Home, 3125 Lafayette av., Sat., Dec. 12, 1 p. m.

KUSSMAN, GUSTAV—204 E. Stein, Tues., Dec. 8, 1936, husband of the late Sophie Kussman (nee Dollinger), dear father of Henry, Gus Jr. and Ann Kussman, dear father-in-law, brother, brother-in-law and uncle.

Funeral from Hoffmeister Chapel, 7814 S. Broadway, Sat., Dec. 12, 8:30 a. m., to St. Boniface Church. Interment Mount Olive Cemetery. Member St. Boniface Benevolent Society, School Society and Third Order St. Francis.

LAMB, WILLIAM BERNARD—Wed., Dec. 9, 1936, 5:40 p. m., beloved husband of Catherine Lamb (nee Byrnes), beloved father of Mrs. Agnes Degnan, grandfather of William and Lloyd Degnan, and our dear father-in-law.

Funeral from family residence, 5052 Ridge, Sat., Dec. 12, 8:30 a. m., to St. Mark's Church. Interment Calvary Cemetery. Member of Protective Home Circle 105, and Married Men's Sodality of St. Mark's Parish. Stuart & Son's service.

LANEMANN, NEVA J.—5433A Arsenal, Wed., Dec. 9, 1936, 10:40 p. m., dear wife of Walter C. Lanemann, dear daughter of Guinia Green, dear sister of Wm. J. Earl, Charles and Vernon Green and Mrs. Nellie McCarthy and Mrs. Daisy Pool.

Remains will lie in state at Kriegshauser's Mortuary, 4228 S. Kingshighway bl., until Fri., Dec. 11, 2:30 p. m. Services and interment at Norris City, Ill., Sun., Dec. 13. Deceased was a member of the Royal Neighbors of America, Star Camp No. 171 of Jacksonville, Ill.

LAUENSTEIN, WILLIAM AUGUST—6730 Arsenal st., Tues., Dec. 8, 1936, 8:15 p. m., beloved husband of Katherine Lauenstein (nee Walter), dear father of Marjorie Corinne and Robert William, dear son of August Lauenstein and the late Johanna Lauenstein (nee Beerig), our dear brother, brother-in-law and uncle.

Funeral Fri., Dec. 11, 2 p. m., from McLaughlin's Funeral Home, 23 W. Lockwood Webster. Member Forest Park Lodge No. 578, A. F. and A. M. Mittleberg service.

LO BUNO, SALVATOR—Dec. 9, 1936, beloved husband of Michela LoBuno (nee Lombardo), dear brother of August Anthony, Joseph and Marie LoBuno and Nina Purpi, dear brother-in-law of Angelo, Joe, Gus, John, Anthony, Charles and Susie Lombardo, and our dear uncle.

Funeral Sat., Dec. 12, 8:30 a. m., from Benesik-Niehaus Funeral Home, 1431 Union bl., to the St. Louis Cathedral. Interment Calvary Cemetery.

LONDE, PEARL—Wed., Dec. 9, 1936, beloved mother of Mrs. Ida Silverstein, Mrs. Fay Eastman, Harry, Sam, Charles and William Londe.

Funeral from residence, 5790 McPherson, Thurs., 3:30 p. m.

DEATHS

BERIE, EMMA

BLEY, WILLIAM J.

CASPER, WILLIAM

De GRANDE, HANNAH

DERBY, DOLORES MAY

DIX, EARL R.

DUFFY, MICHAEL J.

ECKENFELS, CLIFFORD G.

ESCHENBRENNER, ESTELLE ROSE

FIEDLER, JOSEPH JR.

FISCHER, LOUIS F.

FRANKLIN, LYDIA

GEERS, ANNA

GENTLE, BEULAH

GODFREY, THOMAS

GUIHAN, PATRICK

HAHN, EMMA

HAMBY, JOHANNA

HAUSPERGER, JOSEPHINE W.

HEITZER, GEORGE P.

HENNESSY, STEPHEN T.

HORGAN, JOSEPH M.

HYNES, ANNA COSTELLO

KLEEN, ERNST

KOKE, AUGUST J.

KUNZ, ADOLPH

KUSSMAN, GUSTAV

LAMB, WILLIAM BERNARD

LANEMANN, NEVA J.

LAUENSTEIN, WILLIAM AUGUST

LO BUNO, SALVATOR

LONDE, PEARL

McFAN, JOHN C.

McGINNIS, KATHERINE E.

MANKER, MARCELLUS W.

MOELLER, LOTTIE

MORETTI, MARION

PAGEL, FREDERIC J.

PERLOW, ANDREW

PFEFFER, MARGARET NIVER

PIDGEON, HENRY JOHN

RYAN, WILLIAM E.

SCHMIDT, WILLIAM F.

SCOTT, JOSEPH EMMETT

SOMMERS, JACOB

STEPHENS, ANNIE

SUCHER, FELIX A.

VORDTRIEDE, MARY

VOTAW, WILLIAM J.

WALLACE-STRETCH, NELLIE

WATSON, WILLIAM H.

WEISS-BURKEL, ANNA

WISSMASS-SCHARRILL, LOUISA

ZGONBIC, THOMAS

McFAN, JOHN C. (Retired Lieutenant U. S. A.)—Suddenly Tues., Dec. 8, 1936, beloved husband of Hilda McFan (nee Schepflin), dear father of Kathleen and Eileen McFan, our dear brother and brother-in-law.

Funeral from Hoffmeister Chapel, 7814 S. Broadway, Fri., Dec. 11, 10 a. m. to National Cemetery.

McGINNIS, KATHERINE E. (nee Shelley)—At Dallas, Tex., beloved wife of Charles E. McGinnis, darling mother of Jean K., William J., Jerome J. and Robert O., daughter of Katherine and the late John Shelley, dear sister of Mrs. C. B. Dolen, Mrs. T. Anderson and William J. Shelley.

Funeral Dallas, Tex.

MANKER, MARCELLUS W.—2421 Leslie av., Overland, Mo., entered into rest Wed., Dec. 9, 1 p. m., beloved husband of the late Lena Yokum (nee Yokum), dear father of Henry Manker and Mrs. Mary Koetter.

Remains at Goodhart & Goodhart Funeral Home, 2228 St. Louis. Burial in Pleasant Hill, Ill. Time later.

MOELLER, LOTTIE (nee Schaefer) — 710A Allen av., Wed., Dec. 9, 1936, beloved wife of William Moeller, dear mother of Harvey and Earl Moeller, dear daughter of Ida and the late Henry Schaefer, dear sister of May Niemuth, dear grandmother, mother-in-law and aunt.

Funeral from the Southern Funeral Home, 6322 S. Grand bl., Sat., Dec. 12, 3 p. m., to Parklawn Cemetery.

MORETTI, MARION — Dec. 9, 1936, beloved son of Mr. and Mrs. Peter Moretti, dear brother of Albert, Francis and Theresa Moretti.

Funeral Fri., Dec. 11, 1936, 8:30 a. m., from Benesik-Niehaus Parlors, 1:134 N. 6th st., to St. Bridget's Church. Interment Calvary Cemetery.

PAGEL, FREDERIC J.—2620A Hebert st., entered into rest Wed., Dec. 9, 1936, 2:40 p. m., beloved husband of Amie Pagel (nee Yorg), dear father of Frank, the late Herman, Fred and Kate Pagel, dear brother of Elsie Rabino of Pittsburgh, Pa., our dear grandfather, uncle, brother-in-law and father-in-law of Agnes Pagel (nee Setter).

Funeral Sat., Dec. 12, 8:30 a. m., from Goodhart & Goodhart Funeral Home, 2228 St. Louis av., to St. Augustine's Church. Interment Calvary Cemetery. Deceased was a member of Married Men's Sodality of St. Augustine's Parish. Please omit flowers.

PERLOW, ANDREW—3957A N. 11th st., entered into rest Wed., Dec. 9, 1936, 6:55 a. m., beloved husband of the late Margaret Perlow, dear father of Frank, Joseph, Bertine Perlow and the late Edward Perlow, our dear father-in-law, grandfather, brother and uncle.

Funeral Fri., Dec. 11th, 2 p. m., from Math Hermann & Sons' Chapel, Fair and West Florissant avs. Interment Calvary Cemetery.

PFEFFER, MARGARET NIVER—Entered into rest Dec. 8, 1936, beloved wife of Walter L. Pfeffer, dear mother of Walter Jr. and Robert Niver Pfeffer and Mrs. C. W. Burkhardt.

Funeral from residence, 240 Rosemont av., Webster Groves, to Our Holy Redeemer Church, Webster Groves, Fri., Dec. 11, 8:45 a. m. Interment Lebanon, Ill.

PIDGEON, HENRY JOHN—Aged 78 years, Wed., Dec. 9, 1936, 4:45 a. m., beloved husband of Ida Pidgeon (nee Quartman), dear father of Mamie Parker, Ida Mae, Laura Schariott, Elizabeth Boing, Rose Fehr, Mildred Kessler, Marie Boing, Hattie Boing and Alfred Pidgeon, dear brother, brother-in-law, father-in-law, uncle, grandfather and great-grandfather.

Remains at residence, 2021 Geyer av., until 11:30 a. m., Sat. Services at St. Marcus Church, McNair and Russell bl., 2 p. m. Interment Sunset Burial Park. Member of North American Union Council No. 527. Moydell service.

RYAN, WILLIAM E.—Wed., Dec. 9, 1936, 7:05 p. m., darling son of James T. and Nora Ryan (nee O'Brien), dear brother of John F., James J., Nora M., Thomas G. Ryan and Mrs. Mary Czerwinski, and dear uncle.

Funeral from family residence, 5630 Mafftit. Time later. Stuart & Son's service.

SABLEMAN, CHARLES N.—5140 St. Louis av., Tues., Dec. 8, 1936, beloved husband of Pauline, dear father of Chester, Willard and Pauline.

Funeral from Mullen Brothers' Mortuary, 4259 Lindell bl., Fri., Dec. 11, at 2 p. m. Interment Friedens Cemetery. A member of Waiters' Union, Local No. 20.

SCHMIDT, WILLIAM F. (BILLY) JR.—6511 Hobart av., Wed., Dec. 9, 1936, 3 p. m., dearly beloved son of Elsie and the late William F. Schmidt Sr., beloved brother of Bobby Schmidt, our dear grandson, nephew and cousin in his 12th year.

Funeral Sat., Dec. 12, 3 p. m., from the Geo. L. Pleitsch Chapel, 5966 Easton av., to St. Peter's Cemetery.

SCOTT, JOSEPH EMMETT—6047 Elizabeth, formally of Cuba, Mo., Dec. 10, 1936, beloved husband of Addye Scott, stepfather of Esther Ruth Sita, Richard C. and Harold J. Neahs, dear brother of James A. Scott and Mrs. W. G. Curtis of Cuba, Mo., our grandfather and uncle.

Funeral Sat., 11 a. m., from McLaughlin's, 2301 Lafayette. Interment Cuba, Mo. Motor. Deceased was a member of Trinity Lodge No. 641, A. F. and A. M., and B. of R. T. No. 943.

SOMMERS, JACOB—6237 Hoffman, Wed., Dec. 9, 1936, dear beloved husband of Emma Sommers (nee Vogt), dear father of Walter Sommers, dear brother and uncle.

Funeral from Kriegshauser's Mortuary, 4228 S. Kingshighway bl., Sat., Dec. 12, 3 p. m. Interment St. Paul's Churchyard. A member of the Carr Lane Council of Royal Arcanum.

STEPHENS, ANNIE (nee Smith)—Formerly of 1904 Park av., entered into rest Wed., Dec. 9, 1936, beloved wife of the late Frank Stephens, dear mother of Francis, Helen and the late Marie Stephens, dear sister of Dennis Smith.

Funeral from Schnur Funeral Home, 3125 Lafayette, Sat., Dec. 12, 8:30 a. m., to St. Vincent's Church. Interment Calvary Cemetery. Deceased was a member of St. Ann's Married Ladies' Sodality of St. Vincent's Church.

SUCHER, FELIX A.—Wed., Dec. 9, 1936, 11:40 a. m., beloved husband of Catherine Sucher (nee Winkelmann), dear father of Dorothy, our dear brother, brother-in-law and uncle, in his 52d year.

Funeral from the Schumacher Funeral Home, 3013 Meramec st., Sat., Dec. 12, 10 a. m., to Ste. Genevieve Cemetery. A member of Letter Carriers' Association.

VORDTRIEDE, MARY—2910A Harper, entered into rest Wed., Dec. 9, 1936, 3 p. m., dear wife of the late Charles F. Vordtriede, dear mother of Mrs. Edwin Augustine Wesseler, our dear mother-in-law, grandmother, aunt and sister-in-law, in her 82d year.

Funeral Sat., Dec. 12, 11 a. m., from Provost Chapel, 3710 N. Grand

EMPLOYMENT WANTED

SITUATIONS—MEN, BOYS

ACCOUNTANT—Sit.; public; full or part time. Box B-393, Post-Dispatch.

BAKER—Sit.; allround, steady; help out. Colfax 9187.

CARETAKER—Sit.; labor, farm; middle age. Box B-21, Post-Dispatch.

CHAUFFEUR—Sit.; butler, southern, colored; age 26; experienced; city reference. RO. 9000.

CHAUFFEUR—Sit.; colored; house and yard man; experienced; reference. HI. 9940.

CHAUFFEUR—Sit.; prefer travel; honest; reliable; age 20. Lloyd, JE. 9516.

CLERK—Sit.: single; 37; collector, bookkeeper; $60. Box B-149, Post-Dis.

MAINTENANCE MAN—Sit.; boiler, plumbing, electrical, automotive and carpenter experience; conscientious, reliable, willing and able to assume responsibilities. Adams. RO. 0658.

MAN—Sit.; 25; experienced service station, tank wagon; best references. Joseph Busken, AT. 3847. Florissant, Mo.

MAN—Sit.; print shop; or anything; night or day. GR. 8459.

MAN—Sit.; colored; general housework, farm work. JE. 2508.

PAINTER—Sit.; nonunion; will paint your house now reasonably. GRand 0228.

SALES EXECUTIVE—Sit.; experienced analyzing sales possibilities, building and stimulating dealer organization, writing sales literature, handling salesmen; desires new connection. Box B-211, P.-D.

SALESMAN—Sit.; middle-aged; good appearance; 12 years' experience in specialty tangibles; have car and will travel; best of references and bond. Box B-352, Post-Dispatch.

SALESMAN—Sit.; 16 years' experience with one company, traveling, calling on wholesale, retail, selling meats, canned foods, soaps and specialties. WEb. 3899.

STUDENT—Sit.; 23; wants work after school. Box B-151, Post-Dispatch.

YOUNG MAN—Sit.; colored; wants work, not partial. Bill, FRanklin 4616.

YOUNG MAN—Sit.; clerical work or drive truck; ambitious. EV. 0610.

SITUATIONS—WOMEN, GIRLS

APARTMENT MANAGER—Sit.; young, experienced woman desires property management. Box B-23, Post-Dispatch.

COUNTRY WOMAN—Sit.: 35; companion, housekeeper, plain cooking; $20. 1833 Benton.

GIRL—Sit.; colored; housework by day, $1.50; cleaning. Write 2516A N. Glasgow.

GIRL—Sit.; colored; reliable, neat, housework, cooking, whole or half days; thoroughly experienced. FR. 2328.

GIRL—Sit.; colored references; cook Sunday night suppers, serve parties. JE. 7521.

GIRL—Sit.; colored; general housework, days only, plain cooking. JE. 0377.

GIRL—Sit.; part time, day; children, nights; colored. JE. 0841. Elvira.

GIRL—Sit.; colored; cook; experience; day or week; reference. FR. 4467.

GIRL—Sit.; colored; laundress, cooking, maid; day, week; references. JE. 9652.

GIRL—Sit.; colored; experience; cook, cleaning, laundress; reference. NE. 2432

GIRL—Sit.; colored; cleaning by day or week. FR. 1808.

HOUSEKEEPER—Sit.; small employed family; no serving; neat, capable. JE. 9584.

LADY—Sit.; day work; care children, or serving. Call CAbany 2434M.

LAUNDRESS—Sit.; colored, experienced; especially shirts; days; best references. Franklin 8897.

MAID—Sit.; colored; experienced; cooking and housework; references. JE. 6563.

NURSE—Sit.; practical, excellent references; chronic cases; $15 weekly. RO. 3844.

P. B. X. OPERATOR—Sit.; clerk or cafeteria experience; do anything afternoons or evenings. 7526A Michigan.

PRACTICAL NURSE—Sit.; A1, reference; 12 or 24-hour duty; willing to leave city. FO. 4308.

SECRETARY—Sit.; age 23, experienced; bookkeeper, general office, good correspondent; pleasant personality; want responsible position with advancement. Box A-369, Post-Dispatch.

SALESMEN—Man wanted to supply Rawleigh's household products to consumers; we train and help you; good profits for hustlers; no experience necessary; pleasant, profitable, dignified work. Write today. Rawleigh's, Dept. MOL-542-83, Freeport, Ill.

SALESMEN—Married men; accustomed to meeting the general public; for city-wide registration work; get in on the early class, 8 to 9 a. m.; later applicants will be considered for following day. See Mr. Milburn, 902 Louderman Bldg.

SALESMAN—With car to cover established permanent territory. $20 cash bond required. Phone RO. 9527 for appointment. Zing Company, Mr. Connery.

SALESMEN—It's brand-new; punch board tie deal; fastest seller in town; hurry. S. & K., 2123 S. Broadway. Open evenings.

SALESMAN—Chevrolet service, at once; must be first-class with 1936 experience. Box A-145, Post-Dispatch.

SALESMAN—Call for Mirick after 4 p. m. Room 1101, Title Guaranty Bldg.

USED CAR SALESMAN—Want a good used car salesman; must be experienced and have good record. Apply in person to Geo. Nieter, Willecokson Motors, 3900 West Pine.

MEN—To sell a food product to stores. 1709 S. 3d.

SALESMEN WANTED

ENGINEERING SALESMAN—With experience and proven ability in selling power plants is offered the opportunity of submitting detailed information as to his qualifications as sales associate for internationally known water treatment company. Liberal commission and opportunity for substantial earnings. Box J-38, Post-Dispatch.

MEN'S WEAR SALESMAN

Unusual opportunity for capable young man with knowledge of clothing and furnishings. Permanent position.

Also SATURDAY EXTRAS

Apply Mr. Paul, GLOBE, 8th and Franklin.

AUTO SALESMEN

OPENING FOR 2 EXPERIENCED MEN, S. SIDE BUICK
3654 S. GRAND

3 REAL ESTATE SALESMEN
Many leads; real co-operation. Room 17, Hill Bldg., 4660 Maryland.

SERVICE SALESMAN—Preferably with Chevrolet dealer, experience; must have good appearance and A1 in all respects. Box A-182, Post-Dispatch.

TOBACCO CO. wants man 23 to 35 with car for Missouri and Illinois territory; salary and expenses; tobacco experience not necessary; give phone. Box K-122, Post-Dispatch.

SALESMEN—Man wanted to supply Rawleigh's household products to consumers; we train and help you; good profits for hustlers; no experience necessary; pleasant, profitable, dignified work. Write today. Rawleigh's, Dept. MOL-542-83, Freeport, Ill.

SALESMEN—Married men; accustomed to meeting the general public; for city-wide registration work; get in on the early class, 8 to 9 a. m.; later applicants will be considered for following day. See Mr. Milburn, 902 Louderman Bldg.

SALESMAN—With car to cover established permanent territory. $20 cash bond required. Phone RO. 9527 for appointment. Zing Company, Mr. Connery.

SALESMEN—It's brand-new; punch board tie deal; fastest seller in town; hurry. S. & K., 2123 S. Broadway. Open evenings.

SALESMAN—Chevrolet service, at once; must be first-class with 1936 experience. Box A-145, Post-Dispatch.

SALESMAN—Call for Mirick after 4 p. m. Room 1101, Title Guaranty Bldg.

USED CAR SALESMAN—Want a good used car salesman; must be experienced and have good record. Apply in person to Geo. Nieter, Willecokson Motors, 3900 West Pine.

MEN—To sell a food product to stores. 1709 S. 3d.

SALESMEN WANTED

ENGINEERING SALESMAN—With experience and proven ability in selling power plants is offered the opportunity of submitting detailed information as to his qualifications as sales associate for internationally known water treatment company. Liberal commission and opportunity for substantial earnings. Box J-38, Post-Dispatch.

MEN'S WEAR SALESMAN

Unusual opportunity for capable young man with knowledge of clothing and furnishings. Permanent position.

Also SATURDAY EXTRAS

Apply Mr. Paul, GLOBE, 8th and Franklin.

AUTO SALESMEN

OPENING FOR 2 EXPERIENCED MEN, S. SIDE BUICK
3654 S. GRAND

3 REAL ESTATE SALESMEN
Many leads; real co-operation. Room 17, Hill Bldg., 4660 Maryland.

SERVICE SALESMAN—Preferably with Chevrolet dealer, experience; must have good appearance and A1 in all respects. Box A-182, Post-Dispatch.

TOBACCO CO. wants man 23 to 35 with car for Missouri and Illinois territory; salary and expenses; tobacco experience not necessary; give phone. Box K-122, Post-Dispatch.

SALESMEN—Man wanted to supply Rawleigh's household products to consumers; we train and help you; good profits for hustlers; no experience necessary; pleasant, profitable, dignified work. Write today. Rawleigh's, Dept. MOL-542-83, Freeport, Ill.

SALESMEN—Married men; accustomed to meeting the general public; for city-wide registration work; get in on the early class, 8 to 9 a. m.; later applicants will be considered for following day. See Mr. Milburn, 902 Louderman Bldg.

SALESMAN—With car to cover established permanent territory. $20 cash bond required. Phone RO. 9527 for appointment. Zing Company, Mr. Connery.

SALESMEN—It's brand-new; punch board tie deal; fastest seller in town; hurry. S. & K., 2123 S. Broadway. Open evenings.

SALESMAN—Chevrolet service, at once; must be first-class with 1936 experience. Box A-145, Post-Dispatch.

SALESMAN—Call for Mirick after 4 p. m. Room 1101, Title Guaranty Bldg.

USED CAR SALESMAN—Want a good used car salesman; must be experienced and have good record. Apply in person to Geo. Nieter, Willecokson Motors, 3900 West Pine.

MEN—To sell a food product to stores. 1709 S. 3d.

SALESWORK

MEN—To cover established city routes; guaranteed salary, $15, plus weekly liberal bonus; average earnings $22 to $25 weekly. Call between 7 and 8 o'clock evenings. Room 319, State National Life Bldg., 4 N. 8th st.

MEN—To sell a food product to stores. 1709 S. 3d.

SALESMEN WANTED

ENGINEERING SALESMAN—With experience and proven ability in selling power plants is offered the opportunity of submitting detailed information as to his qualifications as sales associate for internationally known water treatment company. Liberal commission and opportunity for substantial earnings. Box J-38, Post-Dispatch.

MEN'S WEAR SALESMAN

Unusual opportunity for capable young man with knowledge of clothing and furnishings. Permanent position.

Also SATURDAY EXTRAS

Apply Mr. Paul, GLOBE, 8th and Franklin.

AUTO SALESMEN

OPENING FOR 2 EXPERIENCED MEN, S. SIDE BUICK
3654 S. GRAND

3 REAL ESTATE SALESMEN
Many leads; real co-operation. Room 17, Hill Bldg., 4660 Maryland.

SERVICE SALESMAN—Preferably with Chevrolet dealer, experience; must have good appearance and A1 in all respects. Box A-182, Post-Dispatch.

TOBACCO CO. wants man 23 to 35 with car for Missouri and Illinois territory; salary and expenses; tobacco experience not necessary; give phone, Box K-122, Post-Dispatch.

SALESMEN—Man wanted to supply Rawleigh's household products to consumers; we train and help you; good profits for hustlers; no experience necessary; pleasant, profitable, dignified work. Write today. Rawleigh's, Dept. MOL-542-83, Freeport, Ill.

SALESMEN—Married men; accustomed to meeting the general public; for city-wide registration work; get in on the early class, 8 to 9 a. m.; later applicants will be considered for following day. See Mr. Milburn, 902 Louderman Bldg.

SALESMAN—With car to cover established permanent territory. $20 cash bond required. Phone RO. 9527 for appointment. Zing Company, Mr. Connery.

SALESMEN—It's brand-new; punch board tie deal; fastest seller in town; hurry. S. & K., 2123 S. Broadway. Open evenings.

SALESMAN—Chevrolet service, at once; must be first-class with 1936 experience. Box A-145, Post-Dispatch.

SALESMAN—Call for Mirick after 4 p. m. Room 1101, Title Guaranty Bldg.

USED CAR SALESMAN—Want a good used car salesman; must be experienced and have good record. Apply in person to Geo. Nieter, Willecokson Motors, 3900 West Pine.

MEN—To sell a food product to stores. 1709 S. 3d.

HELP WTD.—WOMEN, GIRLS

STENOGRAPHER — Bookkeeping knowledge; 21-35; Protestant; A1 appearance; $65; future. MO. STATE EMPL., 3000 Locust.

STENOGRAPHER—Age 22-36; downtown; small office; $75. Reference Ass'n, 705 Olive, Room 309.

STENOGRAPHER-CLERK — $90 - $100. EFFICIENCY, 1306 Syndicate Trust.

STENOGRAPHER—Automobile experience; $75. LOEHR, 740 Frisco.

WOMAN—White; not over 40; housework assist with children and cooking; $6 week; stay. Call between 9 and 6. 4709 Vienna, St. Louis Hills.

WOMAN—Middle-aged; 35 or 40; housework. 613 Locust, Miss Schneider.

WOMAN—Middle age; assist general housework. ROsedale 2636.

WOMAN—White; for general housework; no washing; stay. KI. 1054.

SALESWORK

CORPORATION established 44 years has permanent position open, demands class of woman not commonly secured through want ads, good pay and guaranteed income if requirements are met; give age, qualifications and telephone. Box A-193, Post-Dispatch.

GIRLS—Four, to demonstrate wax; no experience necessary; salary plus bonus; steady. Thompson Co., 114 N. 7th st. Room 314.

YOUNG LADY—Over 21; attractive, able to meet high-class clientele; downtown St. Louis; about $22.50 to start; employment manager, 1315, 722 Chestnut.

SALESWOMEN WANTED

$15 WEEKLY and your own dresses Free as bonus, showing Fashion Frocks; no canvassing. Fashion Frocks Inc., Dept. B-7451, Cincinnati, O.

BUSINESS OPPORTUNITIES

EASTERN McLean County News, newspaper, job shop, facing foreclosure; real opportunity for buyer or investor; write immediately for details. Harold D. Willis, Colfax, Ill.

GENUINE opportunity for most worthwhile permanent connection; quick advancement to right party; must eb cleancut, have selling ability and A No. 1 references; give telephone number. Box A-371, Post-Dispatch.

ONE-HALF INTEREST in established partnership in wholesale food line; approximately $3500 required, $1000 to remain in business for working capital. Box A-57, Post-Dispatch.

PROFITABLE business, representing old national Mfg.; 100 per cent profit, no selling; St. Louis or country; must have $500 cash for equipment; Gentiles preferred. G. Harvell, DeSoto Hotel.

WANTED—Missourian to invest $5000 to $10,000 (with or without employment) to re-establish distillery and winery which formerly did a very profitable nationwide business. For particulars address Box B-394, Post-Dispatch.

BUSINESS WANTED

FILLING STATION—Must have possibilities. Box B-24, Post-Dispatch.

ROOMING HOUSES Wtd.—Have cash buyers: 18 to 20 rooms. JE. 0683.

BUSINESS FOR SALE

BEAUTY SHOP—Fully equipped; sacrifice for quick sale; leaving city; also 3 rooms of furniture. HI. 9725.

CAFE—Fully equipped; largest and best in Cape Girardeau; doing fine business; must sacrifice. George L. Berkley & Son, Chestnut 8589. 4 N. 8th st.

CONFECTIONERY—Fully equipped; across from school; living quarters; good income; sacrifice. CH. 8589.

CONFECTIONERY—Grocery; corner; living rooms; clean stock; bargain. 2400 N. Sarah.

CONFECTIONERY — Living rooms; low rent; real bargain. 4038 N. Grand.

CONFECTIONERY—1412 N. Taylor; living quarters. JE. 0024.

CONFECTIONERY-NOTIONS—Long established; near 2 schools. 1643 N. 18th st.

DELICATESSEN and grocery; must sell soon; complete fresh stock; reasonable. 1916 Hamilton. EV. 8849.

FILLING STATION—Repair shop; sacrifice, $225. 3821 Morganford. FR. 8363.

GROCERY - DELICATESSEN — Best equipped store in North St. Louis; fine fixtures; large stock; volume business; good income; low rent.
GEORGE L. BERKLEY & SON,
CHestnut 8589. 4 No. 8th st.

GROCERY, MEAT MARKET—South side corner; electric refrigeration; good reason for selling. FR. 0074 or FR. 8645.

GROCERY-MEAT—Good location; cash-carry; sacrifice. Box A-273, Post-Dis.

MILLINERY SHOP—Established; equipped ladies ready-to-wear; sacrifice for quick sale. Box A-290, Post-Dispatch.

NEWS STAND—Fourth at Olive; must sell this week.

RESTAURANT—Good location and business; must sell account sickness; consider partner or trade. 1713 Market.

RESTAURANT—Reasonable for quick sale. 808½ Fine st., first floor.

ROOMING HOUSE—3952 Delmar; 10 rooms; sell, rent furnished; bargain.

ROOMING HOUSE — Six-room aapriment, with income. RO. 3473.

SANDWICH SHOP & LUNCHROOM
Near Grand Ave.; rent only $22.50; heat furnished; must sell at once; fully equipped; price $200, includes everything; terms.
COMMERCIAL SALES CO.
722 Chestnut GA. 0197

SANDWICH SHOP—Ideal for couple; rent $30, with 5 rooms; established business. FR. 8622.

SHOE STORE—New and used shoes, repairing if desired; small stock; exceptional buy; busy; excellent location; no jobbers. Box A-142, Post-Dispatch.

SHOE REPAIR SHOP—Established 15 years; living rooms in rear. 5311 Easton.

SHOE STORE—Second-hand; good location; established business. 131 Collinsville av., East St. Louis, Ill.

SHOES, dry goods; reason death; no jobbers. 505 S. Second st.

TAVERN—Good business; bargain. GA. 6254.

ROOMS and BOARD

ADVERTISEMENTS in this classification will be listed alphabetically by street, after which advertisements with other index words will follow.

South

LOUGHBOROUGH, 4323—1 or 2 men or couple; good meals, RI. 2393W.

PERTALOZZI, 3522—Neatly furnished room gentleman preferred.

ST. VINCENT, 2614A—Well furnished room, board; 2 gentlemen. GRand 4887.

ROOM—Large; south; twin beds, 2 closets; meal; homelike; convenient; quiet street. GRand 6648.

West

CABANNE, 5353—Lovely room, with unusually fine meals, $6 to $8. FO. 6684.

ENRIGHT, 5026—Conveniently located; clean, warm room, board, laundry.

GRANVILLE PL., 1376—Well furnished room; good meals; ladies or couple.

JULIAN, 5882—2d floor front; connecting rooms; single or suite; excellent meals.

SUBURBAN, 6414—Men; private home; convenient; $5.

WASHINGTON, 4719 — Desirable rooms, with first-class meals. FOrest 0756.

WASHINGTON, 5133—Front room with board, every convenience. FO. 2831.

WASHINGTON, 5112—Large front; private bath; double. FO. 9186.

WATERMAN at Lake, attractive room; fireplace; twin beds; well balanced meals, private; 2 girls. FO. 5830.

WATERMAN—Beautiful large room, 1 or 2; lovely surroundings; meals. FO. 5521.

WATERMAN, 55xx—Refined Jewish private family; 1 or 2; shower. FO. 3943.

WATERMAN, 7015—Home of adults for discriminating gentlemen.

WEST PINE, 4425—Best meals, pleasant rooms, hot-water heat. FR. 3743.

ROOM AND BOARD—1 person; private home; excellent meals. FOrest 8714.

ROOM—Large; lovely home; every convenience; board. FO. 2818.

ROOM—Attractive, single or double, meals optional. RO. 3375.

ROOMS FOR RENT—CITY

Central

LOCUST, 1420—Comfortable housekeeping; running hot water; steam-heated room.

North

BROADWAY, 2815 N.—3 furnished rooms, private bath, toilet, shower, hot water, gas, electric; $5 week.

CHURCH RD., 7905 — Furnished light housekeeping rooms; Broadway car.

FAIR, 45xx—Room for gentleman; no other roomers; cars, bus. CO. 1196W.

LEE, 4499B—2-3 rooms; unfurnished; heat, light; near car. CO. 8815.

MAFFITT, 3942—Small furnished housekeeping; steam heat; reasonable.

PALM, 3518—2d floor front; private home; gentleman.

Northwest

ARLINGTON, 1931—Single or double, neatly furnished; garage optional.

LOTUS, 5066—2-room suite; refrigeration; garage.

South

ARSENAL, 2017 — Connected furnished rooms, light housekeeping, modern, reasonable.

ARSENAL, 3546A—Grand-Arsenal; housekeeping room; sink; very warm.

CAROLINE, 3569—2d and 3d floor connecting rooms. GRand 9635.

EIGHTEENTH, 2312 S.—Cozy room; steam heat; adjoining bath; 1-2 persons.

HUMPHREY, 3635—Cheerful, south, large and warm; twin or double bed, reasonable. First apartment west.

LAFAYETTE, 2741—2 furnished housekeeping rooms, steam heat, $6.50.

OREGON, 1932—Room and kitchen; large, light housekeeping. GRand 9784.

RUSSELL, 4132—2 housekeeping; sink; hot water; phone; couple.

SHENANDOAH, 3819 — Double or single sleeping; 2 light housekeeping.

SHENANDOAH, 4067—Single and double housekeeping. FR. 3846.

VIRGINIA, 1813—Between Russell and Geyer; 2 connecting; sink; private; adults

ROOMS—2 housekeeping; lights, gas, heat, bath. Apply at 5713 Michigan.

West

BRISTOL HOTEL, 5650 Pershing—Every room with bath and phone; coffee shop; block of Forest Park. FO. 7440.

CLEMENS, 5738—Front room, furnished or not; lovely and warm.

DELMAR, 5880A — Large sleeping room; all conveniences. CA. 5399.

ENRIGHT, 5827—Bargain; 2 large south front furnished housekeeping; $6.

GIBSON, 4541—Two light housekeeping; couple employed.

KINGSHIGHWAY, 1256 N.—2d north; attractive front; single, $2.50; double, $4; private home. FO. 8110.

LACLEDE, 3745 — Housekeeping rooms, sleeping; good heat; reasonable.

LINDELL, 4343—1st floor east; comfortable sleeping room. JE. 3991.

MAPLE, 4956—2 south rooms; complete; kitchen; private family; phone.

MAPLE, 5566—2 large newly decorated; private bath; adults.

PAGE, 3862—Neat, clean housekeeping room; conveniences; $2.50.

RAYMOND, 5153—Charming room; kitchenette; semi-bath; refrigeration; $6.

RAYMOND, 5028—Single, nicely furnished housekeeping; conveniences; 1st floor.

SARAH, 410 N.—Lovely, large housekeeping and sleeping, $2.50, $3, $4; phone.

VERNON, 5081 — Pretty, warm 2-room suite; Coldspot; in-a-dor; Protestant.

WASHINGTON, 4532—Lovely rooms, water; 2 baths; hotel service, $3.50, $4.

WASHINGTON, 5106—Newly furnished 2-room suite, 2d front; refrigeration.

WASHINGTON, 4928A—Delightful apartment suite; refrigeration; private bath.

WASHINGTON, 4447—2 lovely unfurnished rooms; private bath; adults.

WATERMAN, 5162—Attractive room in apartment; $3; also double. FO. 2783.

WESTMINSTER, 4533—South, with kitchenette; $24; sleeping, $2.50; good heat.

WESTMINSTER, 3939—3d floor, near bath; newly decorated.

WESTMINSTER, 4052—Large front efficiency; newly decorated; adults.

WESTMINSTER, 3731—Modern sleeping; double, single; convenient. FR. 1571.

ROOM—Lovely, south front; conveniences; private; meals optional. FO. 4220.

ROOM—Attractive; twin beds or single; 2 baths. FO. 8969.

ROOMMATES WANTED AND APARTMENTS SHARED

GIRL to share lovely apartment; reasonable; Christian Scientist preferred. FO. 4219 after 5:30 p. m.

ALEXANDER, 3846—Young lady; share bedroom apartment. LAclede 0037.

ROOMMATE Wtd.—Gentleman; twin beds, good meals. CA. 2820.

CONVALESCENT HOMES

ROOM, board and nursing care; low rates. CAbany 2681J.

ROOMS AND BOARD WANTED

ROOM AND BOARD Wtd.—Responsible party; North Side. Box B-114, P.-D.

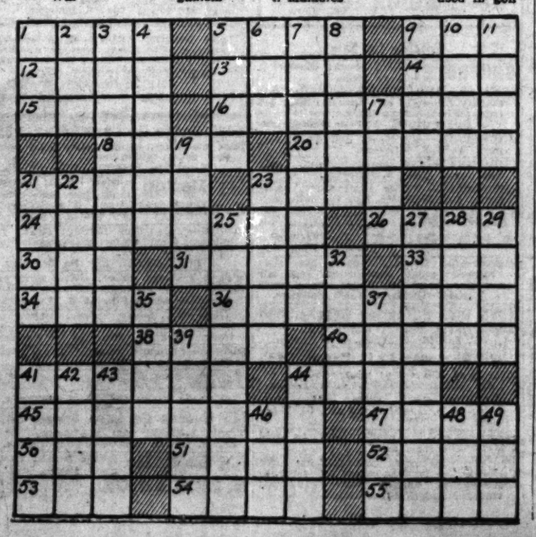
CROSSWORD PUZZLE

Solution of Yesterday's Puzzle

H	A	S	■	M	I	S	E	R	■	A	F	T
I	R	E	■	A	D	O	R	E	■	C	O	O
M	A	N	T	L	E	D	■	L	E	A	R	N
■	■	A	R	I	A	■	R	E	A	R	■	■
O	P	T	I	C	■	L	E	A	S	I	N	G
C	R	O	P	■	G	E	E	S	E	■	O	R
C	O	R	■	S	U	A	V	E	■	T	O	E
U	S	■	S	H	A	V	E	■	E	R	S	E
R	E	C	E	I	V	E	■	T	R	I	E	D
■	■	A	L	M	A	■	L	A	I	C	■	■
P	S	A	L	M	■	R	A	M	E	K	I	N
R	U	B	■	E	D	U	C	E	■	E	R	E
Y	E	A	■	R	O	G	E	R	■	D	A	W

ACROSS
1. Illuminating device
5. Temporary fashions
9. Put on
12. God of wood or stone
13. Entrance
14. Copy
15. In India, a police station
16. Roselike ornaments
18. To a position on
20. Wandering
21. Subsequently
23. Rational
24. Feelings
26. Sweet potatoes
30. Male child
31. Verdant
32. Insect
34. Waste allowance
36. Uninhabited
38. River in Germany
40. Glutted
41. Snapping beetle
44. Governor of Maine during the Civil War
45. Youthful
47. Outer garment
50. Unity
51. Cozy
52. Ireland
53. Rowing implement
54. Articles of food
55. Largest vegetable organism

DOWN
1. Ignited
2. Town in Ohio
3. Single unvaried tone
4. Celestial body
5. Gambling game
6. Troublesome business
7. Maladies
8. Back of a boat
9. Facts
10. Unconcealed
11. Bird's home
17. Card with three spots
19. Neat
21. For fear that
22. Cupid
23. Expression of contempt
25. Commanding
27. Slaughterhouse
28. Measure
29. Ovule
32. Olfactory organ
35. Carry; colloq.
37. Surgical instrument
39. Thick
41. Malayan feather palm
42. The moon
43. State positively
44. Small barrels
46. Drag along
48. Exist
49. Small peg used in golf



Let's Explore Your Mind
By Dr. Albert Edward Wiggam
Daily in the POST-DISPATCH

ROOMS FOR RENT—West ROOMS WANTED

GENTLEMEN—2, responsible, desire 2 rooms with bath. Box B-25, Post-Dis.

HOTELS

A SURPRISE ATTRACTIVE FAMILY HOTEL
American, $7 per week; European, $3.50; Greyhound bus passes hotel. 4873 Page bl., ROsedale 9631.

LINDELL PLAZA HOTEL, 4300 Lindell—Lovely warm 2d floor front cor. suite; large bedroom (twin beds), living room, bath, unusually large closets; rate sensible.

ALCAZAR HOTEL, 3127 Locust—Special winter rates, 75c day, $3 week; garage.

North

BROADWAY, 2815 N.—3 furnished rooms, private bath, toilet, shower, hot water, gas, electric; $5 week.

CHURCH RD., 7905 — Furnished light housekeeping rooms; Broadway car.

FAIR, 45xx—Room for gentleman; no other roomers; cars, bus. CO. 1196W.

LEE, 4499B—2-3 rooms; unfurnished; heat, light; near car. CO. 8815.

MAFFITT, 3942—Small furnished housekeeping; steam heat; reasonable.

PALM, 3518—2d floor front; private home; gentleman.

Northwest

ARLINGTON, 1931—Single or double, neatly furnished; garage optional.

LOTUS, 5066—2-room suite; refrigeration; garage.

South

ARSENAL, 2017 — Connected furnished rooms, light housekeeping, modern, reasonable.

ARSENAL, 3546A—Grand-Arsenal; housekeeping room; sink; very warm.

CAROLINE, 3569—2d and 3d floor connecting rooms. GRand 9635.

EIGHTEENTH, 2312 S.—Cozy room; steam heat; adjoining bath; 1-2 persons.

HUMPHREY, 3635—Cheerful, south, large and warm; twin or double bed, reasonable. First apartment west.

LAFAYETTE, 2741—2 furnished housekeeping rooms, steam heat, $6.50.

OREGON, 1932—Room and kitchen; large, light housekeeping. GRand 9784.

RUSSELL, 4132—2 housekeeping; sink; hot water; phone; couple.

SHENANDOAH, 3819 — Double or single sleeping; 2 light housekeeping.

SHENANDOAH, 4067—Single and double housekeeping. FR. 3846.

VIRGINIA, 1813—Between Russell and Geyer; 2 connecting; sink; private; adults

ROOMS—2 housekeeping; lights, gas, heat, bath. Apply at 5713 Michigan.

West

BRISTOL HOTEL, 5650 Pershing—Every room with bath and phone; coffee shop; block of Forest Park. FO. 7440.

CLEMENS, 5738—Front room, furnished or not; lovely and warm.

DELMAR, 5880A — Large sleeping room; all conveniences. CA. 5399.

ENRIGHT, 5827—Bargain; 2 large south front furnished housekeeping; $6.

GIBSON, 4541—Two light housekeeping; couple employed.

KINGSHIGHWAY, 1256 N.—2d north; attractive front; single, $2.50; double, $4; private home. FO. 8110.

LACLEDE, 3745 — Housekeeping rooms, sleeping; good heat; reasonable.

LINDELL, 4343—1st floor east; comfortable sleeping room. JE. 3991.

MAPLE, 4956—2 south rooms; complete; kitchen; private family; phone.

MAPLE, 5566—2 large newly decorated; private bath; adults.

PAGE, 3862—Neat, clean housekeeping room; conveniences; $2.50.

RAYMOND, 5153—Charming room; kitchenette; semi-bath; refrigeration; $6.

RAYMOND, 5028—Single, nicely furnished housekeeping; conveniences; 1st floor.

SARAH, 410 N.—Lovely, large housekeeping and sleeping, $2.50, $3, $4; phone.

VERNON, 5081 — Pretty, warm 2-room suite; Coldspot; in-a-dor; Protestant.

WASHINGTON, 4532—Lovely rooms, water; 2 baths; hotel service, $3.50, $4.

WASHINGTON, 5106—Newly furnished 2-room suite, 2d front; refrigeration.

WASHINGTON, 4928A—Delightful apartment suite; refrigeration; private bath.

WASHINGTON, 4447—2 lovely unfurnished rooms; private bath; adults.

WATERMAN, 5162—Attractive room in apartment; $3; also double. FO. 2783.

WESTMINSTER, 4533—South, with kitchenette; $24; sleeping, $2.50; good heat.

WESTMINSTER, 3939—3d floor, near bath; newly decorated.

WESTMINSTER, 4052—Large front efficiency; newly decorated; adults.

WESTMINSTER, 3731—Modern sleeping; double, single; convenient. FR. 1571.

ROOM—Lovely, south front; conveniences; private; meals optional. FO. 4220.

ROOM—Attractive; twin beds or single; 2 baths. FO. 8969.

ROOMMATES WANTED AND APARTMENTS SHARED

GIRL to share lovely apartment; reasonable; Christian Scientist preferred. FO. 4219 after 5:30 p. m.

ALEXANDER, 3846—Young lady; share bedroom apartment. LAclede 0037.

ROOMMATE Wtd.—Gentleman; twin beds, good meals. CA. 2820.

CONVALESCENT HOMES

ROOM, board and nursing care; low rates. CAbany 2681J.

ROOMS AND BOARD WANTED

ROOM AND BOARD Wtd.—Responsible party; North Side. Box B-114, P.-D.

APARTMENTS

North

ALICE, 4569—4 rooms, heat furnished, electric refrigeration; gas stove, janitor service, first floor, $35.

JOHN J. REARDON, INC., 111 N. 10th.

South

APARTMENT—Beautiful 5-room; G. E. refrigerator; see Mgr., 3609 Connecticut.

CLEVELAND, 4375—3d floor; 4 rooms; refrigeration; garage. JEfferson 0916.

COMPTON, 3216 S.—Beautiful 4-room efficiency; craftex walls, refrigeration, range.

LOUISIANA, 1900—Opposite beautiful Reservoir Park; 2, 3, 4 rooms; see janitor; $18-$30. 3624 Russell, 3-2 room apts. like new, $13-$18. See janitor. MA. 1196

West

5548 DELMAR
6 rooms, 2 baths; beautifully refinished throughout; Venetian blinds; table-top gas stove; 1936 electric refrigerator; $75 per month. Open.
EDWARD L. BAKEWELL,
CHestnut 5555.

APARTMENT HOUSE OWNERS, OUR FACILITIES FOR MANAGEMENT AND COLLECTIONS OF RENTS ARE UNSURPASSED. MAY WE SERVE YOU?
Morris Aach
(REALTY CO., 826 CHESTNUT ST.)

DELMAR, 6234 — Third west; 4 rooms, heat, janitor service; open; refrigeration.

EUGENE J. ALTHEIMER, WILLIAMS & CALMES, INC., 817 Chestnut st.

EUCLID, 16A S.—6 rooms, large kitchen, good heat, plenty hot water; $35.

HANLEY ARMS, CLAYTON
7500 Forsythe, on Lee av., 5-room efficiency front apartment, 3 exposures, gas, electric furnished; garage; fireproof; away from city smoke.

KINGSBURY, 5794—7 spacious rooms; refrigeration, heat, janitor service; see to appreciate; reasonable. FO. 6177.

7700-04 SHIRLEY DRIVE

Five-room apartment; every modern convenience; automatic heat, refrigeration, gas stove, janitor service; garage; close to schools and transportation; open.

WATERMAN, 5162—Beautiful 7-room 1st floor apartment. FR. 0028.

WEST PARK, 7227 — 4 rooms, modern; steam heat, refrigerator; garage; janitor; rent $30. FO. 9487.

APARTMENTS FOR RENT FURNISHED OR UNFURNISHED

West

TAYLOR, 327 N.—4 and 5 room efficiencies; near Lindell; convenient location.

APARTMENTS FOR RENT —FURNISHED

North

LEE, 3809—2-room efficiency; $8 week; open.

Southwest

MAGNOLIA, 4962—Bedroom, kitchen; well heated; refrigeration; couple. LA. 5650.

West

ART HILL PL., 1030—Attractive 4 rooms, modern; shower bath, refrigeration.

COMMODORE APARTMENTS—5316 Pershing; 1 very desirable, completely furnished corner apartment now available. RO. 0200.

McPHERSON, 3938—Cozy studio apartment, connecting bath; refrigeration.

MARYLAND, 4361—1-2-3 rooms, arranged in eff. apts.; reasonable. FR. 1962.

PULLMAN EFFICIENCY—NOW $25
3-room efficiency; gas, light, Frigidaire; only $15 semi. FIELD'S, 4339 Olive.

VERNON, 5206—2-room efficiency, electric refrigerator, phone; $7 a week.

WASHINGTON, 3958 — Small efficiency; everything new; open.

WEST PINE, 3651—Efficiency, everything furnished. Convenient $26.

Post-Dispatch Lost Ads usually recover lost articles when the loss is advertised promptly.

APARTMENTS

North

ALICE, 4569—4 rooms, heat furnished, electric refrigeration; gas stove, janitor service, first floor, $35.

JOHN J. REARDON, INC., 111 N. 10th.

South

APARTMENT—Beautiful 5-room; G. E. refrigerator; see Mgr., 3609 Connecticut.

CLEVELAND, 4375—3d floor; 4 rooms; refrigeration; garage. JEfferson 0916.

COMPTON, 3216 S.—Beautiful 4-room efficiency; craftex walls, refrigeration, range.

LOUISIANA, 1900—Opposite beautiful Reservoir Park; 2, 3, 4 rooms; see janitor; $18-$30. 3624 Russell, 3-2 room apts. like new, $13-$18. See janitor. MA. 1196

West

5548 DELMAR
6 rooms, 2 baths; beautifully refinished throughout; Venetian blinds; table-top gas stove; 1936 electric refrigerator; $75 per month. Open.
EDWARD L. BAKEWELL,
CHestnut 5555.

APARTMENT HOUSE OWNERS, OUR FACILITIES FOR MANAGEMENT AND COLLECTIONS OF RENTS ARE UNSURPASSED. MAY WE SERVE YOU?
Morris Aach
(REALTY CO., 826 CHESTNUT ST.)

DELMAR, 6234 — Third west; 4 rooms, heat, janitor service; open; refrigeration.

EUGENE J. ALTHEIMER, WILLIAMS & CALMES, INC., 817 Chestnut st.

EUCLID, 16A S.—6 rooms, large kitchen, good heat, plenty hot water; $35.

HANLEY ARMS, CLAYTON
7500 Forsythe, on Lee av., 5-room efficiency front apartment, 3 exposures, gas, electric furnished; garage; fireproof; away from city smoke.

KINGSBURY, 5794—7 spacious rooms; refrigeration, heat, janitor service; see to appreciate; reasonable. FO. 6177.

7700-04 SHIRLEY DRIVE

Five-room apartment; every modern convenience; automatic heat, refrigeration, gas stove, janitor service; garage; close to schools and transportation; open.

WATERMAN, 5162—Beautiful 7-room 1st floor apartment. FR. 0028.

WEST PARK, 7227 — 4 rooms, modern; steam heat, refrigerator; garage; janitor; rent $30. FO. 9487.

APARTMENTS FOR RENT FURNISHED OR UNFURNISHED

West

TAYLOR, 327 N.—4 and 5 room efficiencies; near Lindell; convenient location.

APARTMENTS FOR RENT —FURNISHED

North

LEE, 3809—2-room efficiency; $8 week; open.

Southwest

MAGNOLIA, 4962—Bedroom, kit

HOUSEHOLD GOODS

3-ROOM OUTFIT
Bedroom, Living Room and Kitchen
with a fine cabinet radio, floorcoverings, lamps, rugs.
NOTHING ELSE TO BUY
Original Value $495 **$125**
MOUND CITY FURNITURE
★1928-30 Franklin 2000-10 Delmar
Open Nights — Cash or Credit

New & Used
FURNITURE—RUGS
STOVES—RADIOS
BARGAINS
LARGE SELECTIONS
VANDERVOORT'S
TRADE-IN FURNITURE STORE
112 No. 12th Street

ORIGINALLY $395
3-Room Outfit **$117**
Including fine radio and floorcoverings —
Complete, nothing else to buy—living room, bedroom and kitchen, including fine radio and floor coverings.
No Added Carrying Charges
Very Easy Terms—Open Every Night
Biedermann's EXCHANGE STORE
814 FRANKLIN AVE.

CIRCULATORS — $10
COOK STOVES — $8.95
NEW HEATERS, $4.95
GAS RANGES New, white table top — $19
Bedroom Suites — $20
9x12 ... Linoleum Cut Rugs $2.95
RADIOS, $6.95—BUNGALOWS, $10
PALLO, 2921 OLIVE

BEAUTIFUL, brand-new 3-piece bedroom set, dresser, chest, poster bed; only $29.95; easy terms; as low as 50c per week. ALT Exchange Store, 1440 S. Broadway.

BARGAINS—CHEAPER THAN AUCTION Walnut bedroom, dining room and dinette sets, $12.50 up; radios, $5 up; dressers, $3. BRASCH, 2618 Franklin.

BEDROOM SUITE—Bed, dresser, vanity; walnut; only $35; terms. Steiner-Schwartz Furniture Co., 2600 N. 14th.

BEDROOM SETS, $35 up. SLOAN'S, 1167 HODIAMONT.

CANNON STOVES, $4.95
Trade in your old coal stoves.
SHERMAN PARK FURN., 5040 Easton.

CIRculator Heaters, bargain — —$12.75
Combination Ranges — — — 14.75
Coal Ranges — — — — — — 19.75
KORNBLUM, 4510 Easton. Open Nites.

CONTENTS home immediately; no dealers. Call 5849 Clemens.

DINING SUITES, $25 Up. SLOAN'S, 1167 Hodiamont.

ELECTRIC RANGE — Slightly used; guaranteed; free installation according to standard wiring plan; $129.50 value, $49.95. Hanenkamp, 910 N. King'h'way.

FURNITURE—Modern: 6 rooms, piano; suitable for rooming house. 1370 N. Union.

FURNITURE — Beautifully furnished 6-room flat; separately. 6348 Clayton rd.

GAS Ranges, new fact'y samples, $24.50 Quick Meal, Lorain — — 8.75
KORNBLUM, 4510 Easton. Open Nites.

GAS RANGES, $3 to $30; Bungalows, Combinations, $15. SLOAN'S 1167 Hodiamont.

HEATERS—Circulators, cannon stoves, low as $5. Pastel, 4009 Chouteau.

ICE BOXES—$1 and up; all kinds. SHOWBOAT, 3004 S. JEFFERSON.

LIVING-ROOM SUITES — $30; and odd davenports, $10. SLOAN'S, 1167 HODIAMONT.

OIL Circulators, New Florence, $19.75 KORNBLUM, 4510 Easton.

OIL Heaters, new International — $33 SPECIALTY, 1017 Franklin.

200 RUGS—All kinds, cleaned and sized; reasonable; open till 8 p. m. Mon., Wed., Fri. AALCO, 3432 Lindell.

WASHERS—Prima $5, Apex $6, Almetal $8, Automatic $10, Easy $12, Dryer Type $15, Maytag $15, New Porcelain Washer $23. 4119 Gravois.

WASHERS — Maytag, Easy, ABC, Thor, $15 up. Gaertner, 3521 N. Grand. FREE HOME DEMONSTRATION.

KENMORE WASHER—Six-sheet capacity, 2 drain tubs, $30; leaving city. 7564 Rannells, Maplewood.

WASHERS—Thor, Maytag, etc.; $6.95 up; must move. Smith, 4420 Natural Bridge.

AUTOMATIC REFRIGERATORS

FRIGIDAIRE — Kelvinator, Westinghouse, Norge, Grunow, Coldspot, others, low as $45; floor samples; reconditioned; guaranteed. Gaertner, 3521 N. Grand.

ELECTROLUX—Latest model, floor sample, save $70. Electrolux, 3552 Gravois.

SEWING MACHINES

DROPHEAD Singers, $7.50; Console electric Singers, $45. 2903 Cherokee.

SEVERAL electric consoles, portables, $10 up; others, $4 up. GR. 1134. 2901 Shenandoah, drug store.

HOUSEHOLD GOODS WANTED

HIGH CASH PRICES PAID
FO. 6684 Pianos; contents of flats, dwellings; all kinds; any amount. Call immediately.
FURNITURE WTD. BADLY
All Kinds. Contents Flats, Dwellings
SCHOBER CH. 5394

FR. 9211 Furniture Wanted Badly. Large or Small Lots. Call Us Any Time.

Pianos-Furniture Wanted
FO. 6219 Contents flats, dwellings; any amount. Call Santee, any time.

HIGH PRICES PAID FOR FURNITURE, STOVES, ETC. CALL **FR. 4277**

GR. 7281 FURNITURE, RUGS, STOVES. Any Amount.

ALWAYS call Prosser's before selling contents home; rugs. JE. 3050.

PAY CASH for household goods or exchange moving. Ace, EV. 8168.

ANY amount, any time, any place; pay cash. EV. 5580.

RUGS—Stoves, books, tools; any place; pay cash. RO. 9053.

FURNITURE Wtd.—Badly; what have you? We buy anything in furniture. JE. 5247.

GOOD PRICES PAID—GARFIELD 6228 Sunday and evenings. CAbany 5294.

HEATING STOVES — Rugs, furnace, books, anything around home. RO. 8866.

CASH paid for furniture, flats, apartments, anywhere. Riley, GRand 0033.

To rent a room or find a boarding place, consult the Want Ad Pages.

USED AUTOMOBILES FOR SALE

VINCEL'S **Breaking All Records!** PRICES UNBELIEVABLY LOW!
DECEMBER SALE
NEW TRADE-INS—NEW PRICES

Here's a Few Reconditioned & Ready for Winter:

1936 Dodge Touring Sedan	$625	1934 Pontiac Sedan	$395
1935 Olds Touring Sedan	595	1934 Pontiac Coach	395
1935 Olds Touring Coupe	575	1934 Plymouth Coach	350
1936 Lafayette Coach; trunk	550	1933 Olds Coupe; rumble	350
1935 Chev. Touring Sedan	525	1933 Olds Coach; trunk	325
1935 Dodge Sedan	525	1933 Chevrolet Coupe	295
1935 Pontiac Touring Sedan	525	1932 Ford De Luxe Sedan	225
1935 Terraplane Coach	495	1931 Buick 8-67 Sedan	225
1935 Plymouth Touring Sedan	495	1931 Olds Coach	195
1934 Olds. 8 Cabriolet	495	1931 Chrysler CM Sedan	175
1934 Olds Sedan; trunk	475	1931 Auburn Brougham	150
1934 Chrysler 6 Sedan	395	1929 Chevrolet Cabriolet	95
1935 Ford Tudor; radio	395	1930 Dodge DA Sedan	65

SAVINGS UP TO $75. EASY TERMS AND TRADE!
FRED F. VINCEL, Inc.
ST. LOUIS' LARGEST OLDS DEALER
Open Evenings Till 10 — 3501 Washington

THE PUBLIC GETS A BREAK
WHOLESALE PRICES TO RETAIL BUYERS

Stock No.		Stock No.	
71—1935 Chev. 157" w. b.; duals; Chassis and Cab	$328	45—1935 Ford De Luxe Tudor; trunk; like new	$428
67—Ford 157" w. b.; Cab & Chassis; duals; new motor	$328	17—1933 Pontiac Spl. Coupe; rumble seat; nice job	$268
72—1935 Ford Sedan; no set up	$295	16—1935 Pontiac Tr. Coach; black; a perfect car	$478
2A—1930 Plymouth Sedan; no set up	$ 88	24B—1933 Ford V-8 Fordor; reconditioned motor	$168
59—1934 Dodge De Luxe Coupe; a dandy	$398	60—1936 Plymouth Trr. Sed.; trunk; many extras	$598
7A—1929 Graham-Paige Sedan; nice brown job	$ 28	20—1935 Chev. Master De L. Coach; knee action	$428

No. 1C '30 Chev. Coupe **$48** — No. 55A '30 Austin Coupe **$98**
E. M. STIVERS, Inc.
SALES Ford SERVICE
3655-57-59-61-63-65-67-69 OLIVE ST.—NEAR GRAND

MUSICAL

MUSICAL FOR SALE

Musical Employment

PIANO PLAYER—Singing waitress; Friday, Saturday. 3320 Meramec.

Pianos and Organs For Sale

BALDWIN-BUILT GRAND
Will sacrifice for balance due. Ask for Account No. 8907.
BALDWIN PIANO CO., 1111 OLIVE.

APARTMENT GRAND—Slightly used and a real buy for only $165; special terms, $2 per week to responsible party. Open evenings. Wurlitzer, 1006 Olive st.

BABY Grand, like new — — $150 Upright, Players — $12 to $30 SLOAN'S, 1167 Hodiamont.

UPRIGHT PIANO—Used, just the piano for a bargain; terms, $1 per week. Open evenings. Wurlitzer, 1006 Olive st.

BABY GRAND—$95; like new. Kemper, cash or terms, 3844 S. Broadway.

ESTEY GRAND—(Used); bargain. Kieselhorst, 5851 Easton. Open evenings.

STUDIO UPRIGHT — $95
Fully guaranteed; a bargain.
BALDWIN PIANO CO., 1111 Olive st.

Instruments For Sale

Accordion New 120 bass, $117 52 private lessons
LA PIENO, 3175 S. GRAND

ACCORDION—120-bass, $89, including 20 private lessons; terms, $1.25 per week. Open evenings, Wurlitzer, 1006 Olive st.

ACCORDION—And private lessons, only $1.25 per week. Open evenings. Wurlitzer, 1006 Olive st.

BANJO—Like new; reasonable. COlfax 2662J. 4322 Lexington.

FOR SALE WANTED

ANIMALS FOR SALE

Dogs and Cats For Sale

POINTER—Partly broke; all papers. 5239 Minerva. FOrest 4772.

POINTER—Female; well broke; guaranteed, $18. CO. 9074 or 4534W.

BICYCLES—MOTOR CYCLES

For Sale

BICYCLES—125, new, used, all sizes; cheap, trade in. Ray Cycle, 2333 S. Grand. PRospect 8497.

BICYCLES—Boys' and girls'; practically new; reasonable. 5335 Ridge. FO. 6207.

BUILDING MATERIAL

For Sale

LIMESTONE ROCK
60c to 85c PER TON, DELIVERED
In load lots, clean, suitable for driveway, parking lots. JE. 6322.

AALCO WRECKING & SUPPLY CO. Building Material of All Kinds. 3130-44 Laclede—13th and Chouteau. JEfferson 4755. GArfield 6655.

300,000 HARD brick. Odeon Bldg., 1042 N. Grand.

STORM SASH—28"x51½", $2.10; 28"x 67½", $2.45; 34"x63½", $2.75. These sizes and many others in stock ready for immediate delivery. CO. 0375.

CLOTHING WANTED

TOP PRICES — Men's Clothing, Tools, Shotguns, Old Gold, Trunks, RICH 903 Market. Auto calls. CH. 6334.

New Deal Co. High cash prices, men's suits, coats, dresses, etc. 3625 Franklin. JE. 9954. Auto calls.

HIGH CASH Prices for Men's Suits, Pants, Shoes, Ladies' Clothing. CA. 5206. Auto Calls.

CLOTHING FOR SALE

FITCH FUR COAT—Long; like new; $150 cash. PA. 3584W.

MACHINERY WANTED

BUZZ SAW—Wtd.; will pay cash. Poland Fuel Co., CO. 4599.

For WANT AD RESULTS
In buying or selling used cars, musical instruments, household goods and other articles reach responsive readers through the Post-Dispatch Want Ad columns.

FURNACES FOR SALE

FURNACES—$10; also many others; hot-water, hot-air and steam. Schmidt Bros., 4371 Laclede. Phone JE. 2906.

STOKERS—And air conditioners on display at Schmidt Bros., 4371 Laclede at Newstead. Phone JEfferson 2906.

MACHINERY FOR SALE

AIR COMPRESSORS, motors, tanks; large, small; bargains; hurry. 1118 S. Taylor.

EXTRACTORS—2; 30-inch. Box A-172, Post-Dispatch.

LATHE—13-in., 5-ft. bed, with ½ h. p. motor; also 9-in. lathe; motors, ¼, $2.95. Schorr, 1601 Market.

MISCELLANEOUS FOR SALE

1000 Cannon Stoves NEW AND USED ALL MAKES ALL SIZES
BENSINGER'S, 10th and MARKET

APANNING OVENS—5 Hoover gas; excellent condition; bargain for cash. Phone CA. 8711.

SHOTGUN — Browning automatic; 12-gauge. 5239 Minerva. FO. 4772.

TARPAULIN—6x8'; heavy; waterproofed canvas, with eyelets; factory seconds; $1.75; other sizes; low prices. LEROY TENT CO., 3438 S. GRAND.

ANYTHING in used pipe and iron. 120 Tyler. Wolff Pipe & Iron. CE. 5150.

STORE AND OFFICE FIXTURES

For Sale

ALL KINDS OF RECONDITIONED
OFFICE EQUIPMENT
COMPLETE OFFICE OUTFITTERS
JORDAN-SCHEID CO.
Southeast Corner 7th and Market

OFFICE FIXTURES BOUGHT SOLD
HOLSTEIN FIXTURES, 1001-03-05 N. 6th PRICED RIGHT—GAr. 8533.

PRE-INVENTORY SALES
Used fountains and drug fixtures; priced to sell. McKesson-Merrell Drug, 2 N. 4th.

CHROME FURNITURE for home, office, shop, tavern. Reynolds, 2027 Gravois.

FIXTURES for any business; new or used. BENSINGER'S, 1007-09 Market st.

NEW four-drawer steel filing cabinets, $9.95 each. Phone GRand 3752.

Beer Equipment

BAR and tavern fixtures; complete stock; new or used; terms to suit; try Peerless Fixture Co., CH. 6235, 1900 Locust.

CHAIRS, TABLES, STOOLS, ETC. FOR BARS, TAVERNS, CLUBS, ETC. FIXTURE DEPT., NATIONAL CHAIR CO., CLARK AV. AT FIRST ST. CE. 0166.

ALL KINDS OF FIXTURES — TERMS. RICKENSOHL, 827 N. EIGHTH ST.

BAR FIXTURES—New, used, other equipment. A. WOLFF FIXTURE, CH. 6539.

TYPEWRITERS

Wanted

TYPEWRITERS Wtd.—All makes; cash waiting. 718 Pine st. MA. 1162.

For Sale

UNDERWOOD, Woodstocks, Royal typewriters, $25-$50; rentals, 3 months, $5. St. Louis T. W., 718 Pine. MAin 1162.

NEW NOISELESS portable Remington typewriter, $35. Box B-150, Post-Dispatch.

RENT late model Woodstock typewriter; 3 months, $4. Apply rental on purchase; new or rebuilt. Woodstock, 214 N. Sixth. GA. 0641.

RENTAL rates lowered, all makes. American. 817 Pine st. CH. 8219.

XMAS BARGAINS—RENT 3 MONTHS, $4 Withington, Inc., 203 N. 10th. GA. 1665.

WATCHES AND JEWELRY

Wanted

CASH for old gold, broken jewelry, pawn tickets, diamonds. Miller, 716 Pine.

HIGH PRICES for diamonds, pawn tickets, old gold. H. Miller, 3 N. Broadway.

For Sale

MUST SACRIFICE.
Beautiful diamond engagement ring; 2-carat; gorgeous modern platinum mounting. Box T-181, Post-Dispatch.

RING—Lady's; lovely antique; $30. Call after 12. FOrest 7676.

USED AUTOMOBILES

Wanted

High Cash Prices
Paid for good used cars; no waiting; no red tape.
E. M. STIVERS, Inc.
3667 OLIVE JE. 4100

CITY MOTOR SALES
ATTENTION, DEALERS AND OWNERS
Will buy 1 or your entire stock of new or used cars; pay high price. 4761 Easton.

ATTENTION.
Wm. Nicholas Auto Sales wants 100 cars. See me before selling; top prices paid. 2819 Gravois. LAclede 3006.

CASH FOR YOUR **CAR**
4605 DELMAR

ALL AUTOS bought, cash; we need them. 2213 S. Grand. PRospect 8922.

ANY model old cars bought for wrecking. Call CEntral 1092.

FORDS Wtd.—Any model; pay cash; call before 1 p. m. JEfferson 7267.

MONEY TO LOAN

NO SECURITY — NO ENDORSERS
LOANS ON THE *Promise-to-Pay Plan*
ARE AS SIMPLE AS THEY ARE REVOLUTIONARY

So unbelievably simple that many refuse to believe that we actually loan money—as much as $300 in cash—with no security whatsoever except our faith in your promise-to-pay. Any single person or married couple who can make regular payments can borrow on just a plain note without any mortgages, endorsers, or wage assignments. If you have any doubts—check our reputation the past fifty years and see if we do not back up what we say. Better still, stop in at our office and make us prove it! Also auto financing and other types of loans.

=COMMONWEALTH LOAN CO.=
★ 2½% Monthly Interest on Unpaid Balances
7-OFFICES-7 — Business Established 1887 — 7-OFFICES-7

NORTH	WELLSTON	DOWNTOWN	UNIVERSITY CITY	SOUTH
★2809 N. Grand Blvd. JEfferson 2627	★6200 Easton Ave. MUlberry 4770	★1024 Ambassador Bldg. GArfield 3861	★6609 Delmar Blvd. CAbany 1385	★3115 S. Grand Blvd. LAclede 2606

EAST ST. LOUIS—235 Murphy Bldg.—EAst 7940 — GRANITE CITY—1306A 19th St.—TriCity 2164

USED AUTOMOBILES

THE PLACE TO BUY A USED CAR
Barrett Weber Inc
LOW PRICES — Ford — EASY TERMS

		Down
'29 Essex Sedan	$ 59	$ 19
'29 Packard Sedan	79	29
'29 Ford Fordor	99	39
'30 Graham 6 Sedan	129	39
'32 Plymouth Coach	149	49
'31 Auburn Brougham	159	59
'31 Ford Tudor	199	69
'32 Ford Tudor	229	69
'33 Plymouth Sedan	299	79
'32 Ford V-8 Coupe	229	69
'35 Ford Coupe	369	99
'36 Ford Tudor	469	139

3349 S. Kingshighway

BRAND-NEW 1936 DODGES
MUST BE SOLD
Mid-City Motors
5425 EASTON

MR. BARGAIN HUNTER

'29 Ford Rumble Roadster	$ 45	
'28 Ford Coupe	60	
'29 Plymouth Coupe	65	
'30 Chevrolet Coupe	75	
'29 Packard Rumble Coupe	75	
'31 Chrysler Six Roadster	145	
'31 Ford Coupe	165	
'31 Chevrolet Sport Coupe	175	
'31 Chevrolet Coach	185	
'34 Plymouth Coach	365	
'34 Chevrolet Master Coupe	375	
'35 Plymouth Coach	465	

Many other bargains to choose from. Small down payment. We trade.
Johnson Motors, Inc.
3039 LOCUST JE. 9200

PACKARD SPECIALS
1934 Eight Sedan, 5-Pass. —$745
1929 Eight Sedan, 5-Pass. 110
1936 One Twenty Tour. Coupe 875
1936 One Twenty Tour. Sedan 895
1931 Eight Coupe — — — 245
Terms. Trade. Open Evenings
BERRY MOTOR CAR CO.
2211 Locust St. CEntral 3131

MILES PONTIAC
XMAS SPECIALS
'36 Pontiac 8 Coupe.
'36 Pontiac Tudor Touring Sedan
'35 Pontiac 8 Fordor Touring
'33 Plymouth Sedan
32 Nash Sedan
50 other cars to select from.
2218 S. JEFFERSON

	Price.	Down.
'32 CHEVROLET coach	$179	$39
'34 Ford coach	279	69
'33 Pontiac coach	195	49
'34 Buick coupe	379	79
'34 Dodge coupe	359	79
'35 Ford coupe	339	69
'36 Plymouth sedan	395	79
'35 Ford sedan	395	69
'34 Lafayette sedan	279	69

KLINK, 2213 S. GRAND.

For Hire

TRUCKS—For rent, without drivers; stake or panel bodies; low rates. GA. 3131.

Cabriolets For Sale

PONTIAC CABRIOLET
1935 sport cabriolet, 6 wheels, heater, radio; looks and runs like new.
KUHS-BUICK 2837 N. Grand FR. 2900

Coaches For Sale

CHEVROLET 1936 coach; Master 6. Very clean.
WILLCOCKSON MOTORS, 3900 W. Pine.

CHEVROLET—'31; rare bargain; must sell today; $165; terms, trade.
BOYD-GIOMI, 530 De Baliviere.

CHEVROLET—'29 coach, $20 down; real buy. 1644 S. Jefferson.

CHEVROLET—'32 coach; bargain; only $35 down. 1644 S. Jefferson.

CHEVROLET—'34 de luxe; $295; long terms. BOYD-GIOMI, 530 De Baliviere.

'35 Dodge 2-door; trunk, heater, radio; black; low price. 3707 S. Grand
S. SIDE BUICK 3641 S. Kings'way

DODGE—'36 touring, 2-door; like new; gun-metal paint; accessories; very low mileage; hurry; only $695; terms, trade.
BOYD-GIOMI, 530 De Baliviere.

1935 Olds 6 Touring Coach, $545
Trunk, radio, heater; $75 down.
ST. LOUIS MOTORS, 4930 Easton.

1936 Plymouth De L. Coach, $495
Like new; $75 down; guaranteed.
ST. LOUIS MOTORS, 4930 Easton.

PLYMOUTH—1935; radio, heater; bargain; $375. Royal Motor Co., 3135 Locust.

PONTIAC 1935 coach; can't be told from new.
WILLCOCKSON MOTORS, 3900 W. Pine.

FONTIAC 8—De luxe coach, 1936; beautiful condition; sacrifice, $695, $100 down; trade. Missouri, 4454 Easton.

Coaches For Sale

1936 PONTIAC COACH—Run 5700 miles; a beautiful car, in excellent shape; a far better investment than a cheap new car; attractive terms.
NORTH SIDE PONTIAC CO., 2729 N. Grand Av.
Open Evenings. JEfferson 6663.

Coupes For Sale

BUICK 1931 5-pass. coupe; will pay to see this car.
WILLCOCKSON MOTORS, 3900 W. Pine.

BUICK 1935 coupe, 5-pass.; built-in trunk; bargain.
WILLCOCKSON MOTORS, 3900 W. Pine.

1931 Chevrolet Coupe; air wheels; new paint — **$175**
SUNSET AUTO CO., 4035 LINDELL

CHRYSLER 1933 coupe; will pay to see this car.
WILLCOCKSON BUICK, 3900 W. Pine.

DE SOTO—'35; Philco radio, heater; very clean; only $445; rare bargain; terms, trade.
BOYD-GIOMI, 530 De Baliviere.

DODGE—'33 de luxe; rumble seat; excellent condition; must be seen to be appreciated; $295; terms.
BOYD-GIOMI, 530 De Baliviere.

DODGE—'33 DeL de luxe; clean;; real bargain; $295; terms, trade.
BOYD-GIOMI, 530 De Baliviere.

FORD—'34 coupe; used very little; clean, cheap. 4593 Easton.

OLDSMOBILE 1934 coupe; built-in trunk; 6-cyl.; bargain.
WILLCOCKSON BUICK, 3900 W. Pine.

GREBE'S — 1933 PLYMOUTH P. D. COUPE. A real bargain. Compare the price. Only $225.00. — 3600 S. KINGSHIGHWAY

PLYMOUTH—'33 de luxe PD, air wheels; excellent condition; only $250; terms, trade.
BOYD-GIOMI, 530 De Baliviere.

'33 PONTIAC, $85 DOWN
Coupe; rumble; very clean; handled like baby; original owner to you; radio; low price; liberal trade.
MERRY PACKARD, 5802 Delmar.

Roadsters For Sale

1930 Ford De Luxe Roadster; rumble seat — **$145**
SUNSET AUTO CO., 4035 LINDELL

Sedans For Sale

Condition Unquestionable, Carefully Selected
'32 Chrysler de luxe, as new.
'33 De Soto custom 6; see quick.
'36 Plymouth touring sedan.
'34 Plymouth P. E.; excellent.
'34 Ford de luxe tudor; radio.
'34 Plymouth coach; guaranteed.
'35 Dodge coach, real nice.
'34 Plymouth special, nice.
'35 Plymouth de luxe, coupe.
'31 Ford; 3, latest sedans, coaches.
'32 Willys 6 sedan; excellent.
'31 Plymouth sedan, 2; 1930.
'32 Hupmobile light 6; nice.
42 others, $15 up; terms, trade.
NORTH GRAND MOTORS, 4231 N. GRAND

'36 Buick 61 4-door; trunk, radio; official car; big discount.
S. SIDE BUICK 3707 S. Grand 3641 S. Kings'way

1935 Buick De Luxe Sedan, $495
Side mountings, trunk; $95 down.
ST. LOUIS MOTORS, 4930 Easton.

BUICK 1934 touring sedan; 40 series; a perfect car at a used car price.
WILLCOCKSON MOTORS, 3900 W. Pine.

BUICK 1936 sedan; Model 41; very clean.
WILLCOCKSON BUICK, 3900 W. Pine.

BUICK—'29 clean, A1 motor, tires, battery like new, $80. 1909 Virginia.

GREBE'S — 1935 CHEV. MASTER TOWN SEDAN. Actual mileage 15,500. Try it. — 3600 S. KINGSHIGHWAY

GREBE'S — 1935 CHEV. MASTER SEDAN. Radio and heater. Actual mileage 17,000. Try it. — 3600 S. KINGSHIGHWAY

CHEVROLET—Late 1935; low mileage; first-class condition; will sacrifice, $350. 5421 Wabada, 2d floor north.

CHEVROLET—1936 town sedan; looks and runs like new; low mileage; trade and terms. For appointment call PR. 7954.

CHEVROLET—1931 sedan; private owned, bargain. 2011 Allen.

CHEVROLET—'33 sedan, side mounts, trunk; $75 down. 4593 Easton.

CHEVROLET—'36 sedan, original, clean, $465, $75 down. 4593 Easton.

CHEVROLET—'34 master sedan; side mounts; trunk; $90 down. 4593 Easton.

CHRYSLER 6—Sedan, '34; radio; 2 years to pay. 4593 Easton.

DESOTO—'32 sedan; looks and runs like new; $40 down. 1644 S. Jefferson.

1936 DODGE SEDAN—With trunk; run 10,000 miles; new-car appearance; price attractive; terms liberal.
NORTH SIDE PONTIAC CO., 2719 N. Grand Av.
Open Evenings. JEfferson 6663.

1936 Dodge De Luxe Sedan, $695
Side mountings, trunk, radio, 6000 miles; $95 down; guaranteed.
ST. LOUIS MOTORS, 4930 Easton.

'33 Dodge 4-door Sedan; original finish, like new; a buy. 3707 S. Grand
S. SIDE BUICK 3641 S. Kings'way

DODGE—'36, 4-door touring; clean; low mileage; demonstrator; rare bargain; long terms, trade; $695.
BOYD-GIOMI, 530 De Baliviere.

1934 Dodge Sedan; excellent condition — — **$375**
SUNSET AUTO CO., 4035 LINDELL.

DODGE—'33, 4-door sedan; cleanest car in town; perfect condition; $356; terms, trade. BOYD-GIOMI, 530 De Baliviere.

DODGE—Plymouth sedans, '34s; trade, $18 monthly. 4593 Easton.

1936 Ford Sedan; very low mileage — — — — **$550**
SUNSET AUTO CO., 4035 LINDELL

'35 Hudson De Luxe Sedan, $485
Trunk, beautiful car; $85 down.
ST. LOUIS MOTORS, 4930 Easton.

'35 La Salle 4-door Sedan; trunk, radio, heater.
S. SIDE BUICK 3707 S. Grand 3641 S. Kings'way

Touring Cars For Sale

1936 Ford Phaeton, like new throughout — — **$575**
SUNSET AUTO CO., 4035 LINDELL

Trucks For Sale

Hydraulic Dump Truck
RIEFLING 2501 S. Jefferson

DODGE—'32, panel, equipped for bakery delivery; make us an offer; must sell.
BOYD-GIOMI, 530 De Baliviere.

FORDS, Chevrolets, trucks, long and short, coal, stake, panel, pickup; chassis; bargains; terms. 3114 Cass.

Auto Trailers For Sale

Travelo House Trailer
Used as demonstrator; big discount.
A. C. BURGER, 3654 S. GRAND.

HOUSE TRAILER—Furnished; bargain. 2317 Russell.

LOANS ON AUTOMOBILES

EVERY CAR HAS A LOAN VALUE
When You **BORROW**
The STANDARD Way
APPROXIMATE LOAN VALUES

	Ford	Chev.	Plym.	Pontiac
1930	$125	$125	$125	$150
1931	175	175	200	225
1932	250	250	250	275
1933	300	300	300	350
1934	350	375	400	425
1935	450	475	500	550
1936	550	575	600	650

Loans on ANY AGE Car or Truck
4 CONVENIENT OFFICES
3108 Locust — 4878 Easton
3972 Chouteau — Also Festus, Mo.
STANDARD MOTOR FINANCE CO.

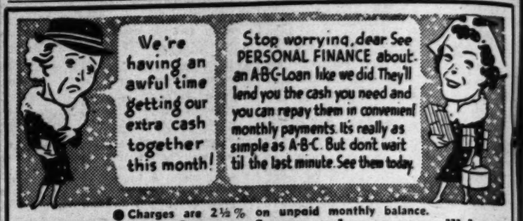
BORROW BY PHONE
CH. 1160
NEW PLAN AUTO LOANS
Our loan plan will not disturb your present mortgage. Just phone above number or write for necessary information.
MUTUAL FINANCE CO.
512 Franklin American Trust Bldg.
315 North 7th St.

AUTO LOANS
NEED XMAS GIFT MONEY?
NO RED TAPE — QUICK SERVICE
SUPERIOR AUTO LOAN CO.
4411 EASTON FR. 0077

AUTO LOANS at low-cost bank rates. Talk to SOUTHWEST BANK. PRospect 3614

MONEY TO LOAN

Investigate! QUICK CASH!
Mr. Business man! Mr. Store Keeper! You can borrow on business or store fixtures! Mr. Auto owner! You can borrow on your car! Quick cash without red tape! Park free on lot at rear of our convenient office . . . ground floor, 8th and Market.
WE MAKE LOANS ON AUTOS, BUSINESS FIXTURES, STOCKS AND BONDS
CHestnut 6795
STERLING FINANCE COMPANY
8th and Market Streets



● Charges are 2½% on unpaid monthly balance.
For the convenience of our patrons we will keep our office open until 8 P. M. every evening except Saturday and 5 P. M. Saturdays until Xmas.
Personal Finance Co.

● DOWNTOWN OFFICE	● WELLSTON OFFICE	E. ST. LOUIS OFFICE
215 Frisco Bldg.	NEW LOCATION	344 Missouri Ave.
9th & Olive	6201A EASTON AV.	EAst 471
Phone GA. 4567	Corner Irving Av.	4th & Missouri
	Phone MU. 1000	

★ Listen to "YOUR UNSEEN FRIEND" every SUNDAY 4 P. M. KMOX ★

17 Years Friendly — 17 Years Dependable
LOANS $50 to $300
ON YOUR SIGNATURE ALONE
We Serve Your Financial Needs
2½% Per Month on Unpaid Balance
You will be pleased with our friendly, confidential loan service. Loans on furniture, automobile or signature. As long as 20 months to repay. Come in or phone today. You are always welcome.
NO NOTARY FEES
•CITIZENS•
MORTGAGE & SECURITY CO.
329 Arcade Bldg. MA. 0268
(Take West Elevator)

LOANS TO SINGLE OR MARRIED PEOPLE
The easiest way to pay bills or provide seasonal needs
MONEY SAME DAY 25 MONTHS TO REPAY
on your Name Only
Phone, then come in and get your money
TWO NEW OFFICES — 7166 MANCHESTER, Second Floor. Hiland 8500 — 206 MELBA THEATER BLDG., 3608 S. Grand. PR. 3334 — Free Parking Behind Theater—Entrance on Miami St.
1105 AMBASSADOR BLDG., 411 N. 7th St. GArfield 1070
2½% MONTHLY ON UNPAID BALANCE
PUBLIC LOAN Corporation
A National Service Institution

LOANS On Your OWN Signature
No Salary Assignments or Endorsers Required
Loans are made to single persons as well as married couples on Furniture, Autos or Plain Note. 20 months to repay.
2½% MONTHLY ON UNPAID BALANCES ONLY
NO NOTARY FEES CHARGED
3 OFFICES

1951 RAILWAY EXCHANGE BLDG	404 MISSOURI	909 AMBASSADOR
OVER FAMOUS-BARR	THEATRE BUILDING	THEATRE BUILDING
OLIVE, NEAR 7TH	634 N. GRAND	7TH & LOCUST STS.
CENTRAL 7321	JEFFERSON 5300	GARFIELD 2650

HOUSEHOLD FINANCE CORPORATION
Hear Edgar Guest Every Tuesday Eve.—7:30 KWK

People! Read This!
Special Christmas Loan Plan
We don't claim to be Santa Claus but we know that everyone needs a little cash for Christmas. Any worthy person can get $5 to $50 in 5 minutes while you wait.
Just sign your name and give us your promise to pay. Just phone the nearest office, tell us how much you want and the cash will be waiting for you when you call.
You can have up to 2 years to pay back. We make another auto and signature loans up to $300.
Interest 2½% monthly on unpaid balance.
4 CONVENIENT OFFICES

1029 N. GRAND — JE. 9450	7298 MANCHESTER — HI. 6130
5893 EASTON — MU. 4450	GRAND & GRAVOIS — LA. 9450

Welfare Loan Co.

MONEY TO LOAN—Clothing, jewelry, shotguns, radio or anything. 4111 Finney.

ANGELO PATRI'S
Advice to Parents
Daily in the ***POST-DISPATCH***

SIGNATURE LOANS
To Single or Married People
$10 to $300
Up to 25 Months to Repay
We Also Make Household Furniture and Co-Maker Loans—Interest 2½% on Unpaid Monthly Balance
Immediate, Courteous Service With or Without Appointment
PHONE, WRITE OR COME IN
Get Necessary Information on Various Type Loans
AUTO LOANS
Any Amount—Just Bring Your Title We Refinance Car Paid for or Not at Very Low Legal Rate
PEOPLES FINANCE CO. Our Peoples Bank
7170 Manchester Av.— PHONE HILAND 0880

tigate! CASH!

ber! You can s! Mr. Auto ! Quick cash at rear of our th and Market. S FIXTURES,

NG

dear See ICE about did They'll need and n convenient really as dont wait e thes today

thly balance.

rons we will keep ry evening except s until Xmas.

ice Co.

E. ST. LOUIS OFFICE
344 Missouri Ave.
EAst 471
4th & Missouri
UNDAY 4 P. M. KMOX ★

S
17 Years Dependable
300
URE ALONE
al Needs
iendly, confi-rniture, auto-20 months to y. You are

NO NOTARY FEES

NS.
RITY CO.
MA. 0268

SINGLE OR RRIED PEOPLE
EY Y AY
an your Name Only
t your money
cond Floor. Hland 8500
G., 3608 S. Grand. PR. 3334
ter—Entrance on Miami St.
St. GArfield 1070
D BALANCE

Corporation Institution

Your OWN gnature
ndorsers Required
well as married couples
20 months to repay.
ALANCES ONLY
ARGED

URI 909 AMBASSADOR
DING THEATRE BUILDING
ND 7TH & LOCUST STS.
5300 GARFIELD 2650
FINANCE
ON
ay Eve.—7:30 KWK

ad This!
Loan Plan
w that everyone needs a little get $5 to $50 in 5 minutes
ise to pay. Just phone the the cash will be waiting for
make another auto and signa-
aid balance.
CES
MANCHESTER — — HI. 6130
D & GRAVOIS — — LA. 9450
an Co.

NATURE LOANS
Single or Married People
10 to $300
to 25 Months to Repay
Make Household Furniture
o-Maker Loans—Interest
n Unpaid Monthly Balance
iate, Courtous Service
r Without Appointment
E, WRITE OR COME IN
ecessary Information on
arious Type Loans
UTO LOANS
unt—Just Bring Your Title
ance Car Paid for or Not.
ery Low Legal Rate
LES FINANCE CO.
nchester Ave.— Over Peoples
HILAND 0880 Bank

COMPLETE VOTE GIVES ROOSEVELT 11 MILLION LEAD

President Polled Nearly 5,000,000 More Than in 1932—Plurality a Record by 2,000,000.

By the Associated Press.

WASHINGTON, Dec. 10.—Final returns from the presidential election, official in every State save one, showed today that the record-breaking total vote was 45,812,155. The record Roosevelt plurality was 11,069,699. His plurality in 1932 was 7,060,016.

Only in Rhode Island, where litigation has kept the voting machines under lock, has no official count been made. Including the complete unofficial figures for that State, the totals are:

Roosevelt	27,751,612
Landon	16,681,913
Others	1,378,630
Lemke (Union)	891,858
Thomas (Socialist)	187,342
Browder (Communist)	80,181
Colvin (Prohibition)	37,609
Aiken (Social-Labor)	12,729
Scattering and void	168,911

In percentages, as compared with 1932:

	1936.	1932.
Democratic	60.7	57.3
Republican	36.4	39.6
Others	2.9	3.1

The total was almost 6,000,000 more than was ever cast at a previous election. Roosevelt received almost 5,000,000 more votes than he did in 1932, when he got 22,821,857.

Landon, however, received the second largest vote ever given a Republican ticket. Hoover and Curtis received 21,392,190 in 1928 and 15,761,841 in 1932.

Roosevelt's plurality was almost 2,000,000 more than the total which elected Wilson in 1916. It exceeded the total vote given any Democratic nominee prior to Alfred E. Smith's 15,000,000 in 1928.

The Union Party candidate, Representative William Lemke, polled less than a quarter of the votes received in the third party totals of Theodore Roosevelt in 1912 and Robert M. LaFollette in 1924.

All minor parties showed declines this year. The best comparative showing was made by the Communist candidate, Earl W. Browder, who got three-fourths as many votes as the party polled in 1932.

The Socialists, with Norman Thomas as standard-bearer, dropped to fourth place after running third in 1932. This year they polled slightly more than a fifth as many votes as they did in 1932.

$92,600 GRANT BY PWA FOR NEGRO HOSPITAL EQUIPMENT

$70,000 More To Be Advanced for Negro Community Center on Gamble Street.

Mayor Dickmann was notified yesterday that the PWA had approved an additional grant of $92,600 for equipment for the new Homer G. Phillips Hospital for the Colored, now under construction at Kennerly and Goode avenues and scheduled to be completed in February. A total of about $270,000 already has been alloted by the PWA for the hospital.

Also the Mayor was notified that the PWA would grant an additional $70,000 for construction of another Negro community center in the 2900 block of Gamble street. Total cost of the building has been estimated at $156,000. One Negro community center is now under construction near Vashon High School at Compton and Market streets and plans have been completed for a second at Tandy Park, in the 2600 block of Goode avenue.

LYONS METAL PRODUCTS CO. GIVES PAY INCREASE, BONUS

Extra Week's Pay for Those Employed in Factory Five Years or More.

By the Associated Press.

AURORA, Ill., Dec. 10.—The Lyons Metal Products Co., announces all employes will be given five per cent wage increase and Christmas bonus. The bonus will range from half a week's pay for factory hands employed less than two years to a week's pay for those employed five years or more. The bonus for office workers will range from half of one per cent to one per cent of their annual base salaries.

CHICAGO, Dec. 10.—Directors of the Chicago Title and Trust Co. authorized yesterday a bonus for all employes. Employes at work for a year or more will receive the equivalent of two weeks' pay. Those employed a shorter period will receive one week's pay.

DEATH SENTENCE FOR WOMAN AFFIRMED BY ILLINOIS COURT

Execution of Mrs. Mildred Bolton, Who Killed Husband, Set for Feb. 26.

SPRINGFIELD, Ill., Dec. 10.—The Illinois Supreme Court today affirmed the death sentence of Mrs. Mildred Bolton of Chicago for the murder last summer of her husband, Joseph W. Bolton Jr.

The Court fixed the date of execution as Feb. 26.

The Court found the killing of Bolton was "deliberately planned." Mrs. Bolton had gone to his office for a temporary alimony payment.

"This Court will not hesitate to uphold the death penalty, even though she be a woman," said the opinion by Justice Orr.

Presidential Vote by States

THE complete vote in the presidential election of Nov. 3, as certified by state officials, follows:

MAJOR PARTIES.

State.	Roosevelt	Landon	Other Parties	Total Vote
Alabama	238,196	35,358	2,190	275,744
Arizona	86,722	33,433	4,008	124,163
Arkansas	146,765	32,039	619	179,423
California	1,766,836	836,431	35,119	2,638,386
Colorado	295,021	181,267	12,338	488,626
Connecticut	382,129	278,685	29,916	690,730
Delaware	69,702	57,260	673	127,635
Florida	249,117	78,248	.....	327,365
Georgia	255,364	36,942	872	293,178
Idaho	125,683	66,256	7,780	199,719
Illinois	2,282,999	1,570,393	141 696	3,995,088
Indiana	934,974	691,570	24,353	1,650,897
Iowa	621,756	487,977	33,000	1,142,733
Kansas	464,520	397,727	3,260	865,507
Kentucky	541,944	369,702	14,555	926,201
Louisiana	292,680	36,692	140	329,512
Maine	126,333	168,823	16 332	311,488
Maryland	389,612	231,435	3,849	624,896
Massachusetts	942,716	768,613	129,028	1,840,357
Michigan	1,016,794	699,733	88,571	1,805,098
Minnesota	698,811	350,461	114,996	1,164,268
Mississippi	157,316	4,387	322	162,025
Missouri	1,111,043	697,891	19,712	1,828,646
Montana	159,650	63,598	7,224	230,472
Nebraska	347,454	247,731	12,847	608,032
Nevada	31,938	11,882	.....	43,820
New Hampshire	108,460	104,642	5,012	218,114
New Jersey	1,083,850	720,322	60,766	1,864,938
New Mexico	105,838	61,710	.....	167,548
New York	3,293,222	2,180,670	123 981	5,597,873
North Carolina	616,141	223,283	38	839,462
North Dakota	163,148	72,751	39,914	275,813
Ohio	1,747,122	1,127,709	170,068	3,044,899
Oklahoma	501,069	245,122	3,549	749,740
Oregon	266,733	122,706	31,313	420,752
Pennsylvania	2,353,788	1,690 300	94,791	4,138,879
*Rhode Island	164,541	124,420	20,005	308,966
South Carolina	113,791	1,646	.....	115,437
South Dakota	160,137	125,977	10,338	296,452
Tennessee	328,083	146,516	1,939	476,538
Texas	734,485	103,874	5,023	843,382
Utah	150,246	64,555	1,876	216,677
Vermont	62,134	81,023	542	143,699
Virginia	234,980	98,336	1,274	334,590
Washington	459,579	206,892	25 867	692,338
West Virginia	502,582	325,358	2,005	829,945
Wisconsin	802,984	380,828	74,900	1,258,712
Wyoming	62,624	38,739	2,029	103,392
Totals	27,751,612	16,681,913	1,378,630	45,812,155
Roosevelt's plurality				11,069,699

*Unofficial.

Totals for minor party candidates: Lemke (Union), 891,858; Thomas (Soc.), 181,342; Browder (Com.), 80,181; Colvin (Prohi.), 37,609; Aiken (Soc.-Lab.), 12,729.

Scattering, void, defective and other votes reported: Connecticut, 7; Illinois, 38,579; Louisiana, 140; Maine, 7248; Massachusetts, 11; Michigan, 5; Minnesota, 34,293; Missouri, 11; New Jersey, 44,519; North Carolina, 4; North Dakota, 2097; Ohio, 32,605; Oregon, 6731; Pennsylvania, 774; Vermont, 137; Washington, 1598; Wisconsin, 152; total, 168,911.

*Unofficial.

WEIR SAYS LOW INCOMES DESERVE MORE ATTENTION

Steel Man Asserts Any Increase Would Result at Once in Demands for Goods.

By the Associated Press.

NEW YORK, Dec. 10.—E. T. Weir, chairman of the National Steel Corporation, suggested last night that industry give more attention to low-income groups "because any increase of income in these groups would be largely and quickly converted into increased demands for goods, increased production and increased total wealth."

Weir told 2000 of the country's business leaders, attending the congress of American industry, that industry must undertake a "constructive program" to solve the problems arising out of the depression and that one of the first steps must be to increase "real income."

He said attention must be given not only to increasing the total national income, but to "distribution of the increase through the whole population." Industry, he declared, also must seek to "improve its relations with the public" by making its aims understood.

FORMER MAYOR MILLER LIVING IN KANSAS CITY

Making Home With Mother, Health Improved But Not Practicing Law.

Victor J. Miller, who was Mayor of St. Louis from 1925 to 1933, is now living at 3236 East Twenty-ninth street, Kansas City, friends in St. Louis learned today. He is making his home with his mother, Mrs. Julius Miller, formerly of Joplin.

While much improved in health, according to those who have seen him in the last few months, the former Mayor has not undertaken to engage in law practice or resume political activity. Dr. Max C. Starkloff, former Health Commissioner, who saw Miller in September, said he showed marked improvement, as compared with his condition early in 1933, when he left St. Louis before the end of his second term as Mayor, and stayed first at a resort on Long Island Sound, then in Florida. His malady was diagnosed as paresis.

Mrs. Miller obtained a divorce in Miami in October, 1934, and was married soon afterward to Leonard C. Schofield, Chicago grain broker. Before the divorce, Miller went to the home of his brother, Julius C. Miller, in Owensboro, Ky., where he remained more than a year. He spent last summer at a Michigan resort, and was in St. Louis in September, but saw few of his former political associates.

BONUSES FROM THREE FIRMS

Mississippi Valley, Lindell and Northwestern Trust Companies.

Bonuses for employes of the Mississippi Valley Trust Co., Lindell Trust Co. and Northwestern Trust Co. were voted yesterday by the directors.

Employes of the Mississippi Valley and Lindell Trust will receive extra compensation of two weeks' pay and employes of the Northwestern Trust will get half of one month's salary. Lindell Trust has paid a bonus of two weeks' pay in each of the first three quarters this year.

DR. E. O. BRECKENRIDGE HEADS COUNTY MEDICAL SOCIETY

Member of Deaconess Hospital Staff; Other Officers and Delegates Selected.

Dr. E. O. Breckenridge of Maplewood was elected president of the St. Louis County Medical Society at a meeting at St. Louis County Hospital yesterday. He will succeed Dr. Joseph D. Thurmon.

Dr. Breckenridge, who resides at 2610 Sutton avenue, was graduated from Washington University School of Medicine in 1923, is a member of the surgical staff at Deaconess Hospital and formerly was Health Commissioner of Maplewood.

Other officers: Dr. U. S. Short, vice-president; Dr. Julius Jensen, secretary; Dr. J. D. Hayward, Dr. J. Roy Compton and Dr. Thurmon, counselors for three-year terms and Dr. Otto Koch, counselor for two years. Drs. W. H. Townsend, Eugene Brown, Clyde P. Dyer and Koch were named delegates to the annual convention of the Missouri State Medical Association at Cape Girardeau next summer. Officers will be installed at a banquet at Norwood Country Club Jan. 6.

ARMY, NAVY BOARD OFFERS INDUSTRIAL PLAN FOR WARTIME

Continued From Page One.

units, each directed by administrators chosen by the President.

The legislative recommendations in the plan embrace many features of the anti-war profits bill presented last year by the Senate Munitions Committee and reported favorably by the Senate Finance Committee.

Statement by Board.

The Army and Navy Munitions Board, which prepared the plan, said:

"The objective of any warring nation is victory, immediate and complete. It is conceivable that a war might be conducted with such great regard for individual justice and administrative efficiency as to make impossible those evils whose existence in past wars is well known.

"It is also conceivable that the outcome of a war so conducted might be defeat. . . .

"The measures adopted must be such as to minimize damaging effects of sudden changes in industrial activity and to maintain an approximate economic equilibrium throughout the nation.

"Individual speculation must be opposed. There must be no competitive efforts among Government purchasing agencies to secure materials or the output of facilities the availability of which has been found to be inadequate for the supply of military requirements or where competitive efforts would be detrimental to the Government's interests."

An another point, the report said: "The support of public opinion is so essential that anything that may appeal to the majority of the people as unnecessary, unfair or unjust cannot be permitted in the plans. The economic burden of war must be equitably distributed.

"This entails a proper control of prices, a problem that must be solved ff profiteering is to be prevented and the cost of the war kept to the minimum."

HOUSE COMMITTEE REPORT ASSAILS TOWNSEND PLAN

Continued From Page One.

der the Townsend plan, "10 per cent of the people would receive half of the national income from the labor of the other 90 per cent."

Asserting "at least a million dollars" was collected by the Townsend organization, the committee said Townsend received between $52,000 and $53,000 in salaries, dividends and profits from his connection with the movement up to April 1, 1936.

Robert E. Clements, co-founder of the organization who resigned during the inquiry, made about $79,000 from the movement in a little over a year, the committee said. In addition, the report continued, living expenses of both men were paid.

"Large Profits."

"Some of the leaders of the Townsend movement, aside from Dr. Townsend and Mr. Clements, were men of notoriously bad character and records," the report said, "and most of the key men in the movement were making large profits out of it together with receiving their living expenses on a lavish scale."

Tolan, in his minority report, said he felt Townsend was "sincere and honest" and that the record disclosed he "never intended and actually did not profit personally by the Townsend movement." Tolan offered testimony he said proved that Townsend had turned back to the organization most of his salary and dividends.

NEW YORK CURB MARKET TRANSACTIONS

By the Associated Press.

NEW YORK, Dec. 10.—Following is a complete list of transactions on the New York Curb Exchange today up to time designated:

SECURITY.	Sales	High.	Low.	Close.
STOCKS.				
†Aero Sup Mfg B	8	5¼	5¼	5¼
Ainsworth new	4	24¼	24¼	24¼
†Air Inv cv pf	1	28	28	28
Ala Pow $6 pf	*40	72½	71	72½
†Allen Ind	2	26	26	26
Alum Co Am	14	135	132	135
Alum Ltd	11	74½	65¾	74
do pfd	5	110	109	110
Am Beverage	1	3½	3½	3½
Am Airlines	12	20	19¾	20
Am Cit P & L A	*25	39½	39½	39½
A 3h	*25	39½	39½	39½
do B 20¢	85	7	5¾	7
Am Cyan B .60a	30	34½	33½	34
Am & Fgn Po war	12	2⅝	2½	2⅝
Am Gas&El 1.40	29	41¾	40¾	41¾
do pfd 6	1	112½	112½	112½
Am Hard Rub	1	10¾	10¾	10¾
Am Lt&Tr 1.20	1	29	29	29
Am Mfg 3g	*75	40	39¼	39¼
†Am Maracaibo	17	1⅝	1¼	1¼
Am Meter 2¼g	2	44	44	44
Am & C 2¾g	2	40	39	40
A Seal Kap .30g	1	8¼	8¼	8¼
A Sup Power	67	2¼	2¼	2¼
do pfd	27	45½	45½	47⅞
Anch Post F	7	4⅝	4¼	4¼
†Anz Wupp .20	9	6	5¾	6
Apex Elec 15c	2	36½	36½	36½
Appal E P pfd 7	*20	107	107	107
†Arctur Rad T	7	1⅝	1⅝	1⅝
Ark Nat Gas	169	6¾	6¾	6¾
do A	194	7	6½	6¾
†Art M W .6a0	5	10⅝	10⅝	10⅝
Ash O&R †† .40a	4	14¾	14¼	14¼
As El Ind .297g	6	6¾	6¾	6¾
As G & E	2	12½	12½	12½
†do A	6	3⅛	1⅞	1⅞
do war	23	3¼	3¼	3⅛
do pfd	32	3-16	5-32	3-16
Atl Cst Line 2¼$	1	29⅛	29¼	29⅛
Atl Cst Fish	*20	48½	48¼	48½
Atlas Corp .80	1	11¾	11¼	11¾
Atlas Cor pf new	37	16⅝	16⅝	16½
do war	3	50	50	50
Atlas Plyw .25	57	3½	3¼	3½
†Austin Sil Mng	187	2⅛	1⅞	1⅞
†Auto V M ½a	3	8	8	8
†Axton F A .20	*30	42¼	42½	42½
Babc & W 3.85g	*50	127½	127½	127½
Baldwin Bond rts	12	3¼	3	3¼
Barium Stan Stl	6	4⅝	4	4⅝
†Baumann pfd	*10	98	98	98
Baumann	1	7⅝	7⅝	7⅝
Barlow &S A 1.20	1	18¾	18½	18½
†Bellanca Aire	2	4¾	4½	4½
†Berkey & G F	17	2⅞	2⅝	2⅞
†do war	3	1⅛	1⅛	1⅛
†Bickfords p 1.20	1	14½	14½	14½
Bliss Co	1	12⅝	12⅝	12⅝
†Blue R .10g	16	21	21	21
†do cv pf 3h	3	6⅞	6⅞	6⅞
†Blumenthal	3	46¾	46¾	46¾
Bohack 1st pfd	*40	40½	40½	40½
Bowman-Biltmore	2	45	45	45
do 2d pfd	7	3½	3¼	3¼
†Bourjois ¾g	4	7⅛	7	7⅛
Bower R B 2½$	1	6¼	6¼	6¼
†Bridgeport M .1g	2	3⅜	3⅜	3⅜
Brill A	1	17¾	17¾	17¾
do B	1	2⅜	2⅜	2⅜
Brown Co pfd .65g	*650	46	43	44
Brown F&W .15g	3	12	12	12
†Brown F Dist	3	9	8	9
Buckeye P L 3¼g	*50	46½	46½	46½
B N&E P pfd 1.60	1	25	25	25
Burry Bisc Cor	1	7¼	7¼	7¼
Bunk Hill & S 2a	*50	96½	96½	96½
Can Car&Fdy pf	*275	28¾	28¾	28½
Can Ind Alc A	*110	74	73¼	73½
do B	3	7⅜	7⅜	7⅜
Can Marc Wire	1	6⅞	6⅞	6⅞
Carib Syn	1	1⅞	1⅞	1⅞
Carrier Corp	32	2¼	2¼	2¼
†Casco Prod	44	29¾	28¾	28½
†Catlin Ltd .40g	38	38	38	38
Celanese pf 7	32	8½	8½	8½
do 1st pf 7	*25	110¼	110¼	110¼
Celluloid	*125	110	110	110
Cen & Sw Ut	12	12	12	12
Cen HG&E .80	*150	44¾	43	43
Ce G & El Prod.85g	11	96½	95	96½
Cen St El	2	4¼	4¼	4¼
do 6 pfd	16	19½	18¾	19¼
do cv pfd	2	17¾	17¾	17¾
†Centrip Fl .40a	34	1⅝	1⅝	1⅝
Chesebro Ad	2	5⅝	5⅝	5⅝
Ch R & M 1½a	*50	115	115	115
Chief Cons	5	1½	1½	1½
Childs pfd	*25	83½	83½	83½
Cities Service	147	3⅝	3⅜	3⅝
do pfd	11	47⅝	46¼	46⅝
Claude Neon Lts	8	14½	13¾	14
Cleve El Ill	3	13-16	⅝	⅝
†Cleve Tractr	8	2½	2	2
Club Al Uten	8	2⅛	2	2
†Colon Develop	1	2⅞	2⅞	2⅞
Colo Fu & I war	21	19⅛	18¼	18⅛
Colts Pat F Ir 1.40	1	56½	56½	56½
Colum G&E pf 5	2	89¼	89¼	90
Colum O & G .20g	226	10½	9¾	10⅛
Comw & So war	37	5-16	¼	⅜
Comm Invest Tr pf	*25	53½	53½	53½
Comm Wat Swc	6	1⅞	1⅞	1⅞
Compo Sh M 1a	9	17⅛	16¾	16⅝
Cons Aire	12	24	23½	23½
Cons Coal Md	41	7	6¾	6¾
†Co G&EBal 3.60	2	89	88¼	88¼
†Cons Ret Strs	2	9¾	9¾	9¾
†Cons Royalty .20	2	3	3	3
Cont Chem	*50	10¼	10¼	10¼
Cont Roll & Stl	9	24¾	23¾	24
†Cooper-Bess	9	24⅞	23¾	24⅛
Copper R&V 60a	20	21¼	19¾	21
†Coop-Bes	1	58½	58½	58½
Cook P &V pf 4	*30	61¼	61¼	61½
Copper Ran ½g	4	11	10½	11
†Corroon & Rey	1	4¾	4¾	4¾
†Cosden Oil Me	48	7	6⅞	7
†Cosden O Me pf	8	3⅝	3¼	3⅝
Courtaulds .354g	28	27⅝	27¼	28¼
Creole P 1½$	32	13½	13½	13½
Crocker Wh .10g	12	13¼	12½	13
†Croft Brewing	12	⅝	⅝	⅝
†Crown C .06g	21	2	1⅞	2
Crown CIA	3	13¼	13¼	13¼
†Crown Dr .30g	3	4½	4½	4½
Curtis M Mo ½$	2	51⅝	51¼	51⅝
†Cusi Mex	*50	17¼	17¼	17¼
Darby Pet ½	122	9-16	½	½
Dayton Rub	37	17½	16⅝	17
†Derby Oil	16	21½	20⅞	20⅞
†do pf 4k	2	5⅝	5⅝	5⅝
†Det G & M 1a	*50	73	73	73
Det Gd Ch 1.60	2	16½	16½	16½
Det S P pf 1½$	1	15⅝	15⅝	15⅝
Domin Bdge 1.20	*50	53	49¾	49¾
†Doehl DC 1g	3	36	35¾	53¼
Dom Stl & C	1	10	10	10
Dow Chem 2.40	1	140	140	140
†Driver-Harris	1	30½	30½	30½
do pf 7	*20	110	110	110
Duval Tex 1¼$	4	7¼	7	7¼
Eag P L †† .60g	81	17¼	16¼	17
East Gas & F	2	7	7	7
do 6 pf	*450	62½	61½	62½
Ea G&F pr pf4½$	*125	68	67¾	68
East Sta Corp	27	4¼	3¾	4¼
do A pfd	2	75	74	75
do B pfd	1	75	75	75
†Easy W MB ½a	1	13¾	13¾	13¾
†Edis Br St 1.60a	1	65½	65½	65½
†Elec Bond & Sh	422	21¾	20¾	20¾
do pfd. 6	11	80½	79	80
do 5 pfd. 5	8	69¾	68½	69¾
El P & Lt pf	16	9⅝	9	9
†Elect Shares	12	5¼	5	5¼
El Sh Cl pfd	1	19¾	19¼	19¼
†Electrographic 1a	1	17¾	17¾	17¾
Emp G & F 6 pf	*25	49½	49½	49½
Emsco Dr A	11	18⅝	18⅝	18⅝
†Equity Corp	21	1⅜	1⅜	1⅜
Evans Wallo	149	1⅝	1	1⅝
Ex-cello	*1050	25	20	24½
†Ex-cello Air 1.75a	7	18	17¾	18
†Fairchild Av	8	7¾	7¼	7½
†Falstaff Br 1½$	2	8¾	8¾	8¾
†Fanny Far ½a	1	22¾	22¾	22¾
Fanstee	1	13½	13½	13½
†Ferro Enam 3g	1	36	35½	36
†Fidelio Brew	10	⅝	⅝	⅝
Fisk Rub	20	2¼	2¼	2¼
Fla P & L 7 pfd	1	57½	57	57½
Ford M Can A	4	22	22	22
Ford Mot Lt .181g	12	8	7⅞	8
Fox ePt Br .80†	12	11⅜	11⅛	11⅜
†Froe G cv pf1.20	*150	18¾	18¾	18¾
Frank Rub .60g	2	11⅝	11⅝	11⅝
†Gen Alloys	8	3¼	3¼	3½
Gen El Lt .565g	8	22½	22⅜	22⅜
Gen Invest	9	1⅞	1⅞	1⅞
do war	1	1⅜	1⅜	1⅜
Gen Rayon	2	2¼	2¼	2¼
†G Tel 1.35g	3	22½	22	22½
Gen T & Rub	8	17⅝	17⅝	17⅝
Gen T&R A pf 6	*10	100¼	100¼	100¼
Georg Pw pf 6	*50	89	89	89
†Gilbert (AC) ⅛$	2	11¼	11¼	11¼
Glen Alden	11	15¼	14⅝	14⅝
Godch S A 2g	2	44	44	44
do A	4	31¾	31½	31¾
Godfield Con	30	⅛	⅛	⅛
Gorh Mf vtc 1	23	23	23	23
†Gr Nat Films	12	3⅞	3½	3⅝
Gray Tel pf 5	1	18¾	18¾	18¾
At All & P nv 6a	*20	120½	119¼	119½
Greenf T & D	37	8¾	8¾	8¾
†Groc Strs Prod	15	4½	4½	4½
Guard Inv	1	⅞	⅞	⅞
Gulf Oil 1⅓$	23	108	107	107½
Hall Lamp .40g	1	6¾	6¾	6¾
†Hartman Tob	3	1⅜	1⅜	1⅜
†Harvard Brew	2	2⅛	2⅛	2⅛
†Hecla Min .60g	50	18¼	18¼	18½
Holling Gold	30	13⅞	13½	13½
Holophane .90g	3	24¾	24¾	24¾
Hood & Har 1.60a	*325	38¼	37½	38
†Hud Bay M&S 1	27	32½	31¾	32¼
Humble Oil 1a	20	75	74	74½
†Huyvies Del	10	1⅝	1⅝	1⅝
do pf stp	*50	16½	16½	16½
†Hygrade Fd	10	5¼	5	5¼
Illum Shrs A	2	59	59	59
Ill P&L $6 pf	*50	53	52¼	52½
Imp Chemical .29g	*125	53	53	53
ImpOil Can ⅛a	30	10⅝	10⅝	10⅝
ImpTbBr 1.30a	8	20¾	20¼	20¼
ImpTo Can .35a	8	44¾	44	44¾
Ind Svc 6 pf	*70	14	14	14
do 7 pf	*10	31¼	31¼	31¼
Indn P&L pfd ⅛$	*25	100	100	100
Ind Ter Ll B	4	3¾	3¾	3¾
IndPipe Line .60g	3	8	8	8
Indus Finan pf	*75	17¼	17¼	17¼
Ins ConN Am 2a	1	74¾	74¾	74¾
InsCigMch 2.35g	8	25½	25	25½
Int Hyd-El pf	35	34½	32½	33½
Int Mining .90g	58	14¾	13⅝	14⅛
Int Mining war	9	4¾	4¾	4¾
Internat Pet 1½a	30	34¾	34¼	34½
Inter Util A	8	7⅛	6¾	7
Inter Util B	1	14	13	14
Int Vtg 1¾$	10	6¼	6¼	6¼
Int Pw Del pf	*40	21	20¼	21
Ir Firem vtc 1a	*50	25½	25½	25½
†Irving A Ch 1	4	18⅝	18⅛	18⅝
†Ital Superpow A	3	⅜	⅜	⅜
†Jacobs Co	4	15⅝	15⅝	15½
Jeannette Gl .60g	2	9	9	9
Jer CeP&L 6 pf 6	*30	93¼	93	93¾
do 7 pf 7	*10	101	101	101
†Jonas & Naum	5	7⅝	7⅝	7⅝
Jones & Las .80	12	85	81¼	85
Kan C PS vtc pfA	4	3½	3½	3½
†Ken Rad T ¾$	1	24¼	24¼	24¼
†Kingsb Brew	1	2⅝	2⅝	2⅝
†King Prod .20g	172	8	7⅝	7¾
†Kirby Pet .20g	8	4⅞	4⅝	4⅝
†Knott Corp .20g	11	15¼	14	14⅞
Kress SH pf 60	2	12	12	12
†Kreuger Br 3	20	10½	10½	10½
Lake Sh M 4a	1	58½	58½	58½
Lakey Pfg & M	3	6¾	6¾	6¾
†Lefcourt Nat	1	3¼	3¼	3¼
†do pfd 4k	1	19	19	19
Lehigh C&N .30a	15	10½	9¾	9¾
Lehigh Pow Sec	203	1	1	1
†Lion Oil ½$	6	14¾	14⅝	14⅝
Locke Stl C .80	6	13¾	13½	13½
†Lockheed

STOCKS FIRM; COPPERS AND STEELS LEAD BRISK RALLY

Settlement of England's "Constitutional" Crisis With Abdication of the King Is Followed by Active Trade Period.

By the Associated Press.

NEW YORK, Dec. 10.—With England's royal abdication controversy apparently settled with abdication of the King, the stock market today shook off his apathy and had a sharp rally.

Led by the steels and coppers, numerous issues pushed up fractions to 2 or more points. There was a little late selling but most of the favorites closed near their tops of the day. Transfers were around 2,350,000 shares.

The list dallied in a rather restricted range until the announcement Edward had renounced his throne. A buying rush immediately got under way with such momentum the ticker tape, for about half an hour, was a much as three minutes behind floor transactions.

There was a slowing down later, accompanied by some offerings in the most pronounced gainers. Early advances were reduced in many instances, but the leaders gave ground grudgingly. Prices again stiffened after noon and the pace quickened near the finish.

In addition to the leasening of tension over Britain's martimonial crisis, brokers thought the steady flow of optimistic domestic business news had much to do with inspiring the recovery.

Securities at London moved up substantially while the Paris Bourse was unsettled. With the exception of U. S. Governments, bonds improved. Wheat at Chicago was down ½ cent a bushel to up as much. Corn was off 1⅛ to ¼c higher. Cotton exhibited strength. European currencies were up in terms of the dollar.

Outstanding shares on the forward sortie included U. S. Steel, Bethlehem, Republic, Gulf States Steel, A. M. Byers, American Rolling Mill, Chrysler, General Motors, Deere, International Harvester, J. I. Case, Anaconda, Kennecott, International Nickel, Dome Mines, Phelps Dodge, McIntyre Porcupine, Westinghouse, U. S. Rubber, Goodrich, Pullman, International Hydro-Electric, General Railway Signal, Southern Railway, Houston Oil, Great Northern, Loew's, Newport Industries, International Paper & Power, U. S. Realty, Barber Co., Johns-Manville and Holland Furnace.

A trifle hesitant were Douglas Aircraft, United Aircraft, Consolidated Edison, National Distillers, Western Union, Consolidated Edison, North American, Standard Oil of New Jersey, American Can, N. Y. Central and Pennsylvania.

News of the Day.

Merger of Motor Products and Briggs Mfg., long discussed in the financial sector, brought out no great amount of either company's stock. Both issues were small fractions ahead at one time.

Although carrier shares lost some of their buoyancy of Wednesday, they were still watched closely, in view of the opening of Interstate Commerce hearings on extension of emergency freight rates. A supporting influence also were estimates that New York Central's 1936 earnings may be the best since 1930.

So-called lower-priced utilities were unusually lively, apparently responding to expanding electric power consumption and the likelihood some of the concerns in this line, despite prospects of more rate regulation, may reveal excellent profits statements during the coming year.

With a strong export market for copper and a rise in zinc prices, some of the mining issues came to the fore. Better action of the steels reflected belated appreciation of the high operating rate prevailing in this industry. U. S. Steel announced the highest November shipments since 1929.

An upward tilt was shown in the last hour by Texas Pacific Land Trust, Walworth, Foster-Wheeler, Allied Chemical, Woolworth and Bigelow-Sanford Carpet. Under pressure were Allegheny Corp. shares with declines of fractions to 3 or so.

Sterling, at mid-afternoon, was up ⅞ of a cent at $4.90⅞, and the French franc was up .00⅜ of a cent at 4.66½ cents.

Cotton ended with advances of 60 cents to $1.05 a bale.

Overnight Developments.

Among other cheering market items was the report of the Federal Reserve Board disclosing department store sales in November were the largest in five years. Hopes that December volumes will at least equal those of the same 1930 month were expressed, but some observers thought the margin of increase over last year might be narrowed considerably.

Recent activity of preferred stocks was noted in the boardrooms. Revived popularity of these issues was attributed partly to the clearing up of arrears on senior shares by a number of companies and the belief other corporations will soon follow suit.

A reduction of 4,000,000,000 francs in the gold holdings of the Bank of France was explained by the repayment to Great Britain of a £20,000,000 loan.

Day's 15 Most Active Stocks.

Sales, closing price and net change of the 15 most active stocks: Houston Oil, 76,100 shares, 13, up 1¼; Republic Steel, 72,300, 28⅝, up 2; Intl Pap & Pow Co, 49,300, 7⅞, up ⅜; Radio, 42,000, 11⅞, up ⅜; Comwith & Sou, 41,500, 3½, unchanged; Elec Pow & Lt, 40,500, 21½, down ⅜; U S Steel, 33,900, 77¼, up 1⅞; Param Pictures, 32,700, 22½, up ⅛; Am Pow & Lt, 32,300, 11¾, up ¼; Canada Dry, 31,400, 21⅞, up 2½; Int Hydro El, 31,000, 9½, up ⅛; Allegheny, 30,500, down ⅛; Walworth, 29,100, 11⅝, up ⅜; Virg Caro Chem, 28,900, 7⅞, up 1⅛; U S Realty, 28,600, 18¾, up 1⅝.

COMMODITY INDEX AVERAGES

Other statistics data showing economic trend.

TREND OF STAPLE PRICES.
NEW YORK, Dec. 10.—The Associated Press daily wholesale price index of 35 basic commodities:

Thursday	86.43
Wednesday	85.99
Week ago	85.44
Month ago	83.06
Year ago	76.93

(1926 average equals 100).

RANGE OF RECENT YEARS.

	1936	1935	1934	1933
High	86.43	78.68	74.94	69.23
Low	71.31	71.84	61.53	41.44

STOCK PRICE AVERAGES.
(Compiled by Dow-Jones.)

Stocks.	High.	Low.	Close.	Chge.
30 Industrials	182.70	180.50	182.18	*1.02
20 Railroads	55.94	55.14	55.50	*.39
20 Utilities	35.62	35.00	35.16	—.07
New 1936 highs	48			36
New 1936 lows	5			8

Stocks.	High.	Low.	Close.	Chge.
By the Associated Press.				
30 industrials	97.0	95.8	96.6	*.6
15 railroads	39.9	39.1	39.5	*.3
15 utilities	52.2	51.6	51.8	*.1
60 total	71.4	70.4	71.0	*.4

(Compiled by the Associated Press.)

	30 Ind'ls.	15 Rails.	60 Util. Stocks
Day's Change	*.6	*.3	*.1 *.4
Thursday	96.6	39.5	51.8 71.0
Wednesday	96.0	39.2	51.7 70.6
Week ago	96.4	38.4	52.1 70.7
Two weeks ago	96.5	38.2	51.6 70.5
Month ago	98.4	40.3	51.2 71.9
Year ago	72.0	29.5	43.2 54.2
1936 high	99.3	43.5	53.7 72.8
1936 low	73.4	30.2	43.4 55.7
1935 high	76.3	31.2	44.7 56.1
1935 low	49.5	18.5	21.6 34.8

MOVEMENT IN RECENT YEARS.

1932 low	17.5	8.7	23.9	16.9
1929 high	—146.9	153.9	184.3	157.7
1927 low	51.6	95.3	61.8	61.8

(Compiled by Standard Statistics Co.)

	50 Ind's.	20 Rails.	20 Util.	90 Stocks
Thursday	165.1	58.9	96.3	136.8
Wednesday	—163.0	58.4	96.7	135.4
1935 high	—127.9	45.3	84.8	106.9
1935 low	78.6	28.6	39.5	64.0
1936 high	—169.5	64.0	102.5	140.5
1936 low	—126.2	44.0	80.3	106.4

1926 averages equal 100.

BOND MARKET AVERAGES.
(Compiled by the Associated Press.)

	20 Rails.	10 Ind'ls.	10 Util.	10 F'g'n.
Day's Change	*.3	.....	—.1	*.2
Thursday	97.7	104.2	102.3	71.7
Wednesday	97.4	104.2	102.4	71.5
Month ago	97.3	104.1	102.7	71.4
Year ago	101.7	106.9	101.7	66.9
1936 high	97.9	104.4	103.1	72.0
1936 low	86.9	101.8	99.3	67.6
1935 high	87.8	102.2	99.8	70.4
1935 low	76.4	92.2	84.5	65.5
1932 low	45.8	40.0	64.6	42.2
1928 high	—101.1	98.9	102.9	100.5

10 LOW-YIELD BONDS.

Thursday	113.4	1936 low	—110.2	
Wednesday	113.4	1935 high	—110.7	
Month ago	113.1	1935 low	—107.9	
Year ago	109.6	1928 high	—104.4	
1936 high	113.4	1932 low	—86.8	

(Compiled by Standard Statistics Co.)

	20 Ind'ls.	60 Rails.	Util.	Bonds.
Thursday	94.7	100.0	105.7	100.1
Wednesday	94.7	99.8	105.8	100.1
1935 high	91.4	86.4	103.6	93.1
1935 low	83.6	71.0	89.3	83.0
1936 high	94.7	100.0	106.2	100.2
1936 low	90.0	84.7	103.5	93.3

1926 averages equal 100.

STOCK PRICE TREND.

	Thurs.	Wed
Advances	488	429
Declines	266	306
Unchanged	165	173
Total issues	919	908

U. S. TREASURY POSITION.

WASHINGTON, Dec. 10.—The position of the Treasury on Dec. 8: Receipts, $14,940,826.53; expenditures, $15,405,804.72; balance, $3,408,965,311.46; customs receipts for the month, $9,027,000.00; receipts for the fiscal year (since July 1), $1,744,777,330.61; expenditures, $3,042,859,272.25, including $1,232,510,086.21 of emergency expenditures; excess of expenditures, $1,298,081,941.64; gross debt, $33,836,544,535.66, a decrease of $942,057 under the previous day; gold assets, $11,193,946,296.09.

Receipts for Dec. 6, 1935 (comporable date last year), $9,521,853.98; expenditures, $30,652,608.36; net balance, $1,580,923,842.66. Customs receipts for the month, $8,377,740.11; receipts for the fiscal year, $1,549,544,654.15; expenditures, $3,281,957,139.37, including $1,469,476,801.18 of meergency expenditures; excess of expenditures, $1,732,412,485.22; gross debt, $29,611,331,858.94; gold assets, $10,043,986,983.56.

FINANCIAL BAROMETER.
By the Associated Press.

NEW YORK, Dec. 10.—Rising sharply in the latest week, total loans and investments of Federal Reserve member banks in leading centers mirrored substantial increases in loans to business and securities owned other than Federal Government. Advances to industry measured the upturn in activity. Financial circles said, while the boost in "other" securities was accounted for by a New York State note issue.

Loans and investments of reporting members in 101 cities, according to the Federal Reserve Board, compared as follows:

Week ended Dec. 2. —— $22,459,000,000
Previous week. —— 22,401,000,000
Same period last year —— 20,518,000,000

FOREIGN MARKETS AT A GLANCE

LONDON, Dec. 10.—The stock market closed strong prior to the official announcement of the King's abdication, traders having seemed to discount the development. Confidence in Government securities was reflected by a steady tone in the gilt-edged division. War loan bonds rallied after early weakness and oil and mining shares also moved higher. Rubber shares and home rails sold lower and European bonds remained steady. Trans-Atlantic issues advanced in price and Courtaulds was a strong stock in the textile group.

PARIS, Dec. 10.—The bourse closed with a mixed tone, rentes advancing 20 to 40 centimes. Railroad stocks rose sharply and banking securities were also in demand. Royal Dutch and Canadian Pacific sold above yesterday's close.

LIVERPOOL, Dec. 10.—Wheat futures gained 1⅝d to 1⅞d in a firm market. Italy purchased six cargoes of Argentine wheat and a good milling demand came from the United Kingdom.

Local and Bombay buying of cotton was attracted by American reports of the continuance of the soil conservation plan. Prices finished 2 to 4 points higher.

Elected to Bank Board.

Charles M. Day, vice-president of Hickman, Williams & Co. and secretary and treasurer of the Valley Dolomite Corporation, has been elected to the board of directors of the Security National Bank. He succeeds the late Joseph W. Lewis.

TODAY'S NEW YORK STOCK MARKET

(COMPLETE)
SPECIAL ASSOCIATED PRESS WIRE.

NEW YORK, Dec. 10.—Total sales today on the New York Stock Exchange amounted to 2,440,670 shares, compared with 1,885,200 yesterday, 2,038,950 a week ago and 2,142,960 a year ago. Total sales from Jan. 1 to date were 464,720,405 shares, compared with 358,684,218 a year ago and 312,836,555 two years ago.

Following is a complete list of transactions giving sales, high, low, closing prices and net changes.

Stocks and Ann. Div. in Dollars	Sales in 100s.	High for Day.	Low for Day.	Close for Day.	Ch'ge. for Day.
A					
Acme Stl 4	17	67	67	67	*1
AdamsE .55g	17	15⅛	15	15⅛	.....
AdamM 1½g	1	27¼	27¼	27¼	—¼
Addressog 1	1	34½	34½	34½	—⅝
Adv Rume	7	3¼	3	3⅛	.....
Air Red 1a	11	79	78	78⅞	—⅛
Air-W E Ap	15	4⅜	4⅛	4⅛	.....
Alas J .60a	18	14⅜	14¼	14⅜	*⅛
Alleg & W	130	110¾	110¾	110¾	—¾
Alleghny	305	4½	4	4	—½
do pf xw	4	56½	54	54	—3¾
Alleg pf $30					
ww	34	56½	52½	52½	—8¼
Alleg pf $40					
ww	4	56½	54	54	—3¾
do pr pf	25	44½	42¼	43	—3½
Al Stl 1.40g	23	38	37½	37⅞	*⅜
Al C&D .60	7	20	23	23	*2
Al Mills ½g	6	31¼	31	31¼	*⅛
Allied Strs	67	18¾	18⅛	18½	*½
Allis-C 1½g	71	73½	71½	73½	*1⅝
Alpha PC 1	3	31	30½	30½	—1
Amal Lea	3	5¾	5¼	5¾	.....
do pfd	1	36⅜	36⅜	36⅜	—1¼
Amerada 2	5	102	101⅜	102	*1
††AGCDel 4g	1	86	86	86	*1¼
A Bk N1.40g	6	40¼	39⅝	39⅞	.....
A Br Sh 2a	7	67	65⅝	66½	*1½
do pfd 5¼	90	138	137½	138	—1
Am Can 4a	24	119	117½	118	—⅛
do pfd 7	1	168	168	168	*⅜
A C & Fdy	11	54⅝	54⅜	54⅜	*½
do pfd	4	91¾	91¼	91¾	*½
A Chain 1g	38	71⅝	69⅝	71¼	*1¾
do pfd 5	1	116	116	116	*1
A Chicle 4a	4	101	101	101	*½
A Colortype	7	14½	14¼	14¼	*¼
A Comi A½g	27	32	31⅝	31⅝	*¼
A Cryan 5 1g	6	29	28⅛	28½	—1⅛
do 6pc pf	110	99⅜	98	98	—1½
A Encaus T.	7	6¼	6⅛	6⅛	.....
A&For Pow	30	7⅜	7	7	—⅛
do $6 pf.	10	46	44½	45⅞	*1⅞
do $7 pf.	32	56½	54½	55½	*1½
do 2 pf	12	19½	18⅞	19¼	*1
††A-HaSS	1	16	18⅜	18⅛	*½
Am H & Lea	15	6⅞	6⅝	6⅝	.....
AmHP 2.40a	2	50	50	50	—¼
Am Ice	9	2⅜	2¼	2½	—⅛
Am Int .40g	16	14⅞	14¼	14¼	*⅝
Am Loco	17	44	43¾	43¾	—¼
††AmL pf3k	2	118	118	118	*1
AM&F 1.10g	5	22⅝	22	22⅜	*⅜
AM&M .55g	13	12¼	11⅞	12	*⅜
Am Metal	12	49⅜	48⅜	49⅜	*1¼
Am P & L 1.32	3	12¼	11⅜	11⅜	*¼
do $6 pf	6	10	80½	79⅜	80	*2
do $5 pf	5	19	68	67¼	67¼	*2
AR&StS .60a	115	23⅜	23⅛	23⅜	*¼
Am Roll					
Mill 1.20a	155	35⅞	34⅞	35½	*⅝
AmSeat 2½g	4	23⅛	23¼	23¼	—¼
Am Sm&R	45	98⅜	96½	97⅜	*1½
do pf 7	1	150	150	150½	*⅝
AmStdFdr 1g	24	60⅛	58	59⅜	*1
do pf 7	160	129	129	129	—1
Am Stores	2	27⅞	27¾	27¾	—⅛
AmSug Ref	2	56⅛	56	56	—½
Am Tel &T	9	15	189¾	188	189¼	*¾
Am Tob 5.	3	97	97	97	—¼
do B 5.	13	98⅝	98	98	—¾
Am Type Fd	45	16⅜	16	16	.....
Am WW.40g	36	25⅞	25⅝	25⅝	—⅛
do pf 6	3	103	103	103	.....
Am Woolen	15	10½	10¼	10⅜	*⅛
AmWi pf 4k	16	68⅞	67¾	68¼	.....
Am Wtg P.	7	1¼	1⅛	1¼	*⅛
do pf	29	7	7	7	*⅜
Am Z L & S	82	5⅝	5½	5⅝	*⅛
do pf	1	78	78	78	*25
ww	5	40½	39⅜	40¼	*1
Amacon 1¼g	219	51⅜	49⅜	51⅛	*2⅛
Ana W&C 2a	1	51½	51½	51½	*3¼
Anc Cap ⅜g	18	20⅝	19⅝	20⅛	*⅛
do pf 6½	40	107	106	107	*1½
Andes Cop	4	32¼	31¼	31¼	*1¼
A-D-M 3g	45	42⅜	41⅜	42⅛	*⅝
ARMil 1.20a	156	35⅞	34⅞	35¼	*⅝
††do pr pf6	2	80½	80½	80½	—1¼
Arm Ck 1½a	6	58	57	58	*½
Arn Const ½	3	15⅜	15½	15½	.....
Artloom	7	15⅞	15½	15½	.....
Assd D Gds.	14	24	23½	23½	.....
AT&SF 2g.	40	74½	73¾	74	—⅛
do pfd 5.	1	102¼	102¼	102¼	—1¼
AtlCstLine 3g	54	48	47¾	48	—⅛
AtlG&WI	4	24	21¾	21¾	—2¼
††do 1 pf3g	2	42	40¼	40¼	—1¾
Atl Refin 1a.	17	31⅜	31	31	*⅛
Atlas Pow					
pfd 5	10	128¼	128¼	128½	—⅜
AuburnAuto.	42	33⅞	32½	32½	.....
Aust Nich.	1	7⅝	7⅝	7⅝	—⅛
Auto Prod	10	39	39	39	—1
AviationCorp	24	6¼	6⅛	6⅛	*⅛
B					
Baldwin Loco	81	10¼	9⅞	10	.....
do asd	9	42	42	42	.....
do pfd	2	92⅜	92⅜	92⅜	*⅜
do pfd asd.	1	91½	91½	91½	.....
Balt&Ohio	56	23	22⅜	22¾	*⅛
Bamb pf	17	37¼	36½	36½	.....
Bang&Ar 2½	1	44	44	44	.....
do rts	25	½	⅜	⅜	.....
do pfd 7	130	110	109¾	109¾	.....
Barber Asp 2	200	34⅜	31¾	34⅛	*3⅛
Barker Br.	1	25¾	25¾	25¾	—⅛
do pf	130	129	129	129	—1
Barnsdall .80	49	21½	20⅜	21	*⅛
Bay C G ¾a	3	19¼	19	19¼	*⅛
Beat C 1a	2	26	26	26	*⅛
do pf ww5	1	103	103	103	.....
††Be-NP 4a	2	106½	106½	106½	*¼
Beld-Hem 1	1	13⅝	13⅝	13⅝	.....
Bend A 1½g	21	28⅝	27⅞	27⅞	*⅝
Ben I L 1½a	19	22⅝	22⅜	22½	.....
Best&Co2¾g	2	64⅜	64¼	64¼	—⅝
BethSt 1½g	201	77⅜	75⅞	76⅜	*1⅜
do 5 pf	5	20	19⅝	20	*⅛
do 7 pf	7	129	129	129	—1
Bigelow-S 1a	16	61	56	61	*5½
Bkn Ed D 1¼g	10	31⅝	30	30⅜	*⅛
do rts	9	1¾	1¾	1¾	.....
Blaw-K .80g.	63	21¼	20⅜	20⅞	.....
Boeing Air	47	35½	34½	34⅝	—¼
Bohn Alum	3	44⅝	43⅝	44⅝	—⅜
B Ami A 5g	140	95	94	94	—¼
Borden 1.60.	20	27	26⅝	26⅝	*⅛
B-Warner 4.	5	85	84½	85	*⅛
Boston & Me	6	7	7⅜	7⅛	—⅛
Botany CM A	9	4	3⅞	3⅞	*¼
Bridge B .40a	33	16⅜	15⅝	16½	*⅝
††Briggs M2a	18	61¼	59½	59½	*⅝
Briggs & S 3	15	51¾	51¼	51¾	—⅛
Bris-My 2.40a	1	44	44	44	.....
Bkly & Qu T	18	7¼	6⅞	7⅛	*⅛
do pfd 3.	1	39	39	39	.....
Brk M T 3½g	9	54½	54½	54½	*⅛
do pfd 6.	1	102¼	102¼	102¼	*⅛
Brk U Gas 3	4	50¼	49¾	49¾	—¼
Brown Shoe 3	1	46¼	46¼	46¼	.....
Brunswick-B	5	19⅜	19	19⅛	.....
Bucyrus-Erie	139	19¾	18⅝	19⅛	*⅜
Budd Mfg.	50	13½	13¼	13⅜	—⅛
Budd Wh 1.20g	15	10	10	10	—⅛
Bullard 1⅜g	5	32½	32¼	32½	*⅛
Bulova W.	38	59⅝	58	58½	*⅛
B A M .60a	34	30⅝	29½	29½	.....
Bush Term	37	8	7⅝	7⅞	*⅛
do 7 pedeb	2	31¾	31½	31¾	*1½
do pf ctf	110	30	28½	30	*2
Butl B .60g	18	15⅛	14⅜	15	*⅛
Butler Bros pf	5	31⅛	30⅜	31⅛	*⅛
Butte C & Z	33	4⅞	4⅞	4⅞	.....
Byers Co	29	26¼	25¼	25½	*⅜
do pf	90	83	82½	82¾	*1¾
Byron J 1a.	7	28	27¾	27¾	—⅛
C					
Calif Pa 1½	2	43	42¾	42¾	—⅝
Callah Z-Ld	47	2¾	2¼	2¾	.....
C & E 3½g	70	13¼	13¼	13¼	—⅛
Camph W 5	5	33¾	33	33	—⅛
Can DG Ale	314	19⅜	21⅞	21⅞	*2⅛
Canad Pac	82	13⅜	13⅜	13⅜	*⅛
Cann M 4g	3	63⅛	62⅜	63½	*1⅛
Cap Ad 1.40	16	16⅛	16	16⅛	*⅛
do pf A	70	51	51	51	*2
C C &Ostpd5	30	103	103	103	.....
Car & G .20	40	7¾	7½	7¾	—¼
††C F I 4g	16	151½	150	152	*¼
Caterpil T2a	20	89⅝	88⅝	89⅝	*1⅛
Celanese1½g	14	28	27⅝	27⅝	*¼
Celotex	10	35	34	34¾	*1⅛
Ce Agu 1½a	4	34½	34½	34¾	.....
Ce Fdy	28	7⅞	7⅝	7¾	.....
Cent RR NJ.	15	39½	38	39¼	*1¼
Cent Rib M	1	10⅝	10⅝	10⅝	.....
Cer de Pas 4	30	69¾	68¾	69½	.....
Certain-teed.	15	14	13¾	14	*⅛
Ch P V F 1g	3	35⅜	35⅜	35⅜	*¾
Ch &O 2.80a	38	69⅛	68¾	68⅝	*¼
Chesa Corp 3a	14	87	85	86	*2
Chi & Ill.	9	3¼	2⅞	3⅛	*⅛
do pf	83	8¼	7	7⅝	*⅜
Chi & N W.	13	3¾	3½	3⅝	.....
do pf	3	11¼	11	11¼	*¼
Chi Gt West	6	2⅛	2⅛	2⅛	—⅛
do pf	31	13	12⅜	12⅝	.....
Chi I&L pf	150	9¾	9	9	—⅜
Chi Mil&P.	1	2	2	2	.....
do pf	4	4⅜	4⅛	4⅛	.....
Chi Pneu T.	16	23⅜	22⅜	22⅝	—⅛
do pf 3½k	1	62½	62½	62½	—2¼
Chi R&IsP.	61	2	1⅞	1⅞	—⅛
do 6pc pf.	1	5⅜	5⅜	5⅜	.....
do 7pc pf.	6	6½	6½	6½	.....
Chi Y Cab 2	1	26½	26½	26½	—⅛
Chick C Oil.	32	22½	21¾	22¾	*⅜
Childs Co	25	14⅝	13⅞	13⅞	*⅛
Chile Cop 1.	130	45	44	45	*1¼
Chrysler 12g	94	124⅜	122¼	123¾	*1
City Ice & F.	2	19⅜	19⅜	19¼	—⅛
do pf 6½.	60	88⅝	88⅝	88⅝	—⅛
City Strs	14	11¼	11	11⅛	—⅛
Clark Eq 1.60a	2	33	33	33	.....
Cler Elec Ills.					
pf 4½	130	111	110½	110½	*¾
Cl Gr B2½g		39⅛	39½	39½	—⅜
Cluett Peala.	1	69	69	69	*1
Coca Cola 2a	1	123⅛	125¼	125½	*¼
Coll & Alk 2a	12	63¼	60½	61½	*1¼
Colgate 1.20	23	42¼	42¼	42¼	—¼
do B 1½a	17	27⅞	27	27⅞	*⅜
Colo Fuel & Ir	15	46⅛	45⅛	45⅞	—1⅛
Col Gas&El .40g	93	18	17⅛	17⅛	.....
do pf A 6.	2	104	104	104	*½
do pf 5.	110	100½	100	100½	.....
Colum Gas 4a	7	123	121	121½	*1½
Com Cred 4a	43	69⅞	68¼	68⅝	—¼
††ComC p 4¼	4	56½	54	54	—3¾
			15-16	15-16	15-16	.....
ComInTr 4a	54	78⅜	76½	77	—2
Com Sol .60a	52	16⅛	13⅛	16½	*⅜
Com & Sou.	415	3½	3⅜	3⅜	.....
††Com&S p 3	5	72⅜	71⅜	71⅜	—⅝
Conde Nast	2	12⅜	12¼	12⅜	*⅛
Cong-Na 1.60a	4	34⅜	34½	34⅝	*⅜
ConnRyL p.7	10	16⅝	16⅝	16⅝	—1⅛
Consol Cigar	30	16⅜	15	16⅜	—⅛
do p 7	30	79	77	79	*1
do ppfww8½	1	87	87	87	—4
Con Coal	45	9⅛	8⅝	8⅝	—⅜
do p	220	36⅛	35¼	35⅛	—⅜
Con Edis 2a	61	45⅝	44⅝	45⅛	.....
do p 5	5	107¼	106⅝	107¼	*⅛
Con Film.	8	5	4⅝	4⅝	—⅛
do p 2k	15	16⅜	16¼	16¼	—⅛
Con Laundries	5	8⅝	8½	8½	—⅛
Con Oil .60a	135	14⅜	14½	14⅜	*⅛
Con RRCuba p	3	11	10⅞	10⅞	—⅛
Con Text	40	1⅛	1	1⅛	.....
Cont Cor 1a	33	20⅝	19⅝	20⅜	*1⅝
Cont Bak A	12	30⅜	29	30⅜	*1⅛
do B	14	3⅜	3⅛	3⅛	.....
do p 5	110	108	108	108	—2
Con Can 3a	43	67¼	66½	66½	—¾
Con Dia F 2g	2	21	21	21	.....
Con Ins 1.20a	7	41½	40½	41	.....
Cont Mot	7	2⅞	2⅞	2⅞	—⅛
ConODel 1½g	102	40	39⅝	40	*⅝
Cont Stl 1⅛g	37	30⅜	29¾	29¾	*⅛
Corn Ex 3	140	64	63½	63⅝	*⅛
Corn Prod 3a	40	71	69⅞	70	*⅛
do pf 7	10	7⅛	6⅞	6⅞	*⅛
Coty	21	49½	47⅝	49	*⅝
Crane Co	22	49½	47⅝	48½	—⅛
††Cr of W 2a	2	36	36	36	—¼
Cros Rad 1¼g	3	28⅝	28⅝	28⅝	—¾
Cro Co 2a	25	76	74⅝	75½	*¾
do rts	87	4½	4	4	—¼
Cro Cork pf					
ww 2¼	1	52½	52½	52½	.....
Cro Cork pf					
xw 2¼	1	46⅛	46⅛	46⅛	*⅛
Cro WP 8¼k	10	109	109	109	.....
Crown Zeller	47	17⅜	17¼	17⅜	.....
Crucible Stl	57	52⅜	51	52⅜	*2
do pf 4¾k	1	123	123	123	*2
Cuba Co	13	3	2⅞	2⅞	.....
Cuba RR pf	160	17⅞	17	17	—⅛

...MENTS ...STOCKHOLDERS

...d Press.

... Dec. 10.—Directors of ...rves, Inc., declared initial ...es the first preferred stock ... on the second preferred ...

...will, give holders of the two ...f $6,860,000. These are ...ts on the two issues which ...the reorganization of the ...ed more than a year ago. ...t clears up the arrears on ...ed; which is a cumulative ...idends are payable Dec. 26 ...cord Dec. 17. Arrears of ... to be paid on the second ...ing today's declaration.

... Dec. 10.—Poor & Co., ... with plants at Hoopeston, ... Troy, N. Y., and Birm... ...declared a dividend of $1 ...r stock, payable Dec. 24 ...rd Dec. 16. The previous ...hares was 37½ cents, paid ...

... oil securities investment ...d an extra dividend of $3 ...-annual dividend of 20 ... stock, both payable Dec. ...record Dec. 16. An extra ...id July 10, last. ...ice Products Co., Buffalo, ...an extra of $1.37½ cents, ...rterly of 62½ cents, both ...5 to stock of record Dec. ...

...$1.75 was declared by di... ...ital Management Corpora... ...k investing company, pay... ...p stock of record Dec. 10. ...American Republics Corp. ...d a payment of 20 cents ... ...2½ to stock of record Dec. ...payment was 10 cents on ...e company is a holding ...extensive oil and gas operat...

...Dec. 10.—Directors of the ...facturing Co. declared a ...of $2 a share on the ... and ordered the regular ...on the preferred stock. The ...d was made payable Dec. ...holders of record Dec. 14. ...payment will be payable ...kholders of record Dec. 22. ...authorized an application ...common stock on the New ...Exchange.

OPERATING INCOME ...VEMBER $2,609,239

...ated Press.

...RK, Dec. 10.—American ... Telegraph Co. reported ...ng income for October ..., compared with $1,644,... ...tober. Net operating in... ...e first 10 months of the ... $16,608,512 against $12,... ...e like 1935 period.

...t takes into account op... ...vities only. It does not ...-operating income, such ...dividends and other rev... ...ed and is before operat... ...such as interest and ...

EL SHIPMENTS SET ...R NOVEMBER RECORD

...ated Press.

...ORK, Dec. 10.—Finished ...ents by United States ... in November were the ... that month since 1929, ...ons, the corporation an... ...today.

...showed a decrease of 124,774 ...from the previous month and ...ase of 200,823 tons over No... 1935. The shipments of ... 1929, totaled 1,037,363 ...

...11 months ended Novem... ...ents were 9,757,767 tons, ...709,784 tons in the like ...

PPI VALLEY TRUST ...S EXTRA $1 DIVIDEND

...pi Valley Trust Co. has ... extra dividend of $1 a ...e paid Dec. 21 to stock... ...record Dec. 10. With the ...f the extra dividend the ...rsement on the stock this ...be $5, compared with $4 ...

... of two weeks' salary to ...and officers was also ...

...O BROKERS AND ...ERS OFF $57,000,000

...ciated Press.

...TON, Dec. 10.—Loans on se... ...brokers and dealers, held by ...porting member banks in the ...ict reported by the Federal ...ard to have totaled $1,059,000,... ...ending yesterday, an in... ...57,000,000 for the week. ... the corresponding week a year ... $950,000,000.

...ion for the week, with compari... ...e previous week and the cor... ...week a year ago, were (000,000 ...

	This Wk.	Prev. Wk.	Yr. Ago.
...ly	$984	$928	$891
...Y. City	75	74	59

...OREIGN EXCHANGE

...ociated Press.

...ORK, Dec. 10.—Foreign exchange ...peared to have discounted the ...of King Edward today and move... ...European currencies in terms of ...were narrow, into noon hour ... ...York pound sterling gained ...nt at $4.90½, while in London ... was up ¼ of a cent, closing ...to the pound which compared ...overnight New York rate of ...

...rances in New York were quoted ...cents, up .00¼ of a cent. ... Funds at the close of business ...ts to the franc against the over... York rate of 4.661 cents. ...nds guilders in American dea... ...traded at 54.44 cents, up .03 ... the Swiss franc was unchanged ...cents and the Canadian dol... of a cent higher at 100.06...

...ORK, Dec. 10. — Foreign ex... ...m. Great Britain in dollars ...cents. Great Britain, demand, ...cables, 4.90¼; 60-day bills ...France, demand, 3.66⅝; cables, ...Italy, demand, 5.26½; cables, ...

...s: Belgium, 16.92; Germany free ...egistered 20.25, travel, 21.50; ...4.44; 24.63; Sweden, ...enmark, 21.89; Finland, 2.17; ...d, 22.98½; Spain, unquoted. ...4.46; Greece, .90½; Poland, ...ationality, 3.53½; Yugoslavia, ...tria, 18.73n; Hungary, 19.60. ...75; Argentine, 32.70n; Brazil, ...Tokio, 28.56; Shanghai, 29.80. ...30.65; Mexico City, 27.88; Mon... New York, 100.09⅛; New York ... 99.90⅝.

...Dec. 10.—The United States ...sed officially in the foreign ex... market today at 21.45⅝ francs ...nts to the franc) as compared ...overnight New York rate of 4.66 ...the franc.

...Dec. 10.—Sterling regained ...e early losses in the foreign ex... market today, ...

...ited States dollar, after reaching ...to the pound, closed ¼ of ... her at 4.90⅛ which compares ... overnight New York rate of ... French franc finished unchanged ...terday at 105.15 francs to ...

GRAIN MARKET CLOSES MIXED AFTER UPTURN

By the Associated Press.

CHICAGO, Dec. 10.—In late dealings today, wheat got as high here as $1.29⅛ a bushel December delivery, but as on preceding upswings reacted because of profit-taking.

Persistent demand for wheat to be shipped to importing countries furnished the chief incentive for market upturns. Canadian wheat export business today was estimated to total 500,000 bushels.

All grains reached new peak prices in forenoon today, with wheat climbing about 1½ cents a bushel.

At the close wheat was ½c lower to ½c higher, compared with yesterday's finish. December $1.28⅜@1.28½; May $1.23⅝@1.24; corn 1⅛c down to ¼c up, December $1.09⅝@1.09¾, May new $1.03⅝@1.03½; oats unchanged to ¼c off, and provisions unchanged to 22c higher.

The fact that Italy was reported continuing to buy wheat, and that season's high price records were overtopped as Liverpool did much to stimulate increased buying here on declines. Selling orders became more numerous after advances, however, and top prices showing one cent overnight gain were followed by reactions to but little above yesterday's finish. Speculative trading, taking as a whole, lacked the volume which recently prevailed.

Temporarily, Chicago December wheat contracts sold at 1.29 a bushel, the highest price for any future here since 1929. Simultaneous with this achievement, May wheat reached $1.25, these upturns took place paralleling an advance of securities that accompanied announcement of British Governmental changes. Considerable wheat buying was attributed to houses with eastern connections.

Corn, oats, rye and provisions developed a general upward trend of prices when wheat values mounted.

Wheat futures purchases yesterday totaled 40,577,000 bushels, corn 7,327,000. Open interest in wheat was 94,932,000 bushels, and in corn 52,313,000.

ST. LOUIS MERCHANTS' EXCHANGE, Dec. 10.—Early cash grain sales were as follows:

Winnipeg wheat opened ¼c off to ¼c up and early was not unchanged to ¼c off. The close was ¼c higher to ½c lower.

Liverpool wheat opened 1d higher and in a subsequent rise was ⅜@½d up. The close was 1⅜@1⅝ higher.

Local wheat receipts, which were 30,400 bu., compared with 24,000 a week ago and 2000 a year ago included six cars local, 13 cars in through. Corn receipts, which were 54,400 bu., compared with 99,000 a week ago and 42,000 a year ago included 33 cars local and one through. Oats receipts which were 24,000 bu., compared with 24,000 a week ago and 26,000 a year ago, included 12 cars local. Hay receipts were two cars local.

St. Louis Cash Grain.

In the cash grain market today soft wheat was 2½c higher; hard wheat 2¼c higher; corn unchanged to ⅛c higher; oats ½@1c higher.

Sales made on the floor of the exchange were as follows: No. 2 red winter wheat, $1.32½; No. 1 light garlick, $1.32; No. 1 hard winter, $1.31¼; No. 2 mixed corn, $1.08⅛@1.11; No. 3 mixed corn, $1.06½@1.07½; No. 2 yellow corn, $1.09½; No. 3 yellow corn, $1.08½@1.09½; No. 4 yellow corn, $1.05@1.07; No. 2 white corn, $1.09½@1.10; No. 3 white corn, $1.09. No. 2 white oats, 52c; sample grade white oats, 30c; No. 1 mixed oats, 52@53c; red oats, 54½c.

BAR GOLD, SILVER AND MONEY

The St. Louis Clearing House Association reported clearings for Dec. 10, 1936, $15,400,000; corresponding day last year, $14,800,000; this year, $4,197,400,000; corresponding period last year, $3,719,600,000. Reports of debits for Dec. 9, 1936: Debits to individual accounts, $23,600,000; total to date, $6,252,900,000; debits to banks and bankers' accounts, $10,900,000; total to date, $3,000,000,000; combined debits to individual and bank and bankers' accounts, $34,500,000; debits to date, $9,-250,700,000.

NEW YORK, Dec. 10. — Call money steady; 1 per cent all day; prime commercial paper ¾ per cent; time loans steady; 60 days-6 months 1¼ per cent offered; bankers acceptances unchanged; discount rate, New York Reserve Bank, 1½ per cent.

NEW YORK, Dec. 10.—Bar silver firm, ¼ higher at 45¼.

MONTREAL, Dec. 10.—Silver futures opened steady, 20 higher; Dec., 45.80b; March, 45.50b; May, 46.00b.

LONDON, Dec. 10.—Bar gold advanced 3½ pence to 142s 3½d. (Sterling price equivalent to $34.78.)

PARIS, Dec. 10.—Three per cent rentes 75 centimes; 4½s 107 per cent rentes 80.55. Exchange on London, 105.15. The dollar was quoted at 21.45¾.

LONDON, Dec. 10.—Bar silver firmer, ¼ higher at 23 3-16d. (Sterling price equivalent to 46.71 cents.)

LONDON, Dec. 10.—Money and discount rates unchanged.

NEW YORK RUBBER MARKET

NEW YORK, Dec. 10.—Crude rubber futures opened firm, 15 to 22 higher. Dec. quoted; March 19.20@21; May 19.08@...

Bank of France Statement.

By the Associated Press.

PARIS, Dec. 10.—The Bank of France statement for the week ended Dec. 4 (in millions of francs): Gold reserve, 60,358, decrease 4000; sight balances abroad, 5, unchanged; bills purchased abroad, 1442, decrease 4; discounted commercial bills, 6854, decrease 907; temporary advances to state, 12,298, unchanged; advances against securities, 3638, increase 75; circulation, 87,272, increase 422; total of current accounts, 10,729, decrease 4298; 30-day advances against government securities, 835, increase 133. Rate of discount, 2 per cent.

UNITS' QUOTATIONS

By the Associated Press.

NEW YORK, Dec. 10.—In the following table will be found the quoted range of prices within which dealers in particular issues are reported willing to trade in the units of their respective issues:

SECURITY.	Bid.	Asked.
Admin Fund 2d Inc	19.32	20.55
Affiliated F Inc	11.10	12.08
American Business Shares	1.27	1.39
Bankers Nat Inv Trust	4.125	4.75
Century Shares Trust	27.08	29.12
Corporate Trust	3.13	.....
Corporate Trust A A	2.98	.....
Corporate Trust A mod	3.76	.....
Corporate Trust accum ser	2.98	.....
Corporate Trust acc mod	3.76	.....
Diversified Trust Shares	6.60	.....
Diversified Trust B	1.27	.....
Diversified Trust C	5.20	.....
Diversified Trust D	7.75	8.60
Dividend Shares	1.97	2.12
Fund Trust Shares A	6.77	7.38
Fund Trust Shares B	6.14	.....
Gen Investors Tr	7.07	7.69
Group Sec Agriculture	2.52	2.72
Group Sec Automobile	1.70	1.84
Group Sec Building	2.29	2.47
Group Sec Chemical	1.76	1.91
Group Sec Food	1.08	1.18
Group Sec Inv Shares	1.69	1.83
Group Sec Merchandise	1.64	1.78
Group Sec Petroleum	1.45	1.58
Group Sec Mining	1.82	1.97
Group Sec R R Equip	1.64	1.78
Group Sec Steel	1.82	1.97
Group Sec Tobacco	1.27	1.38
Investors	25.53	.....
Investors Fund of Am	.86	1.00
Mass Inv Trust Shares	28.72	30.47
North Am Trust Shares	2.92	.....
North Am Trust Shares 1955	3.06	.....
North Am Trust Shares 1956	3.76	.....
North Am Trust Shares 1958	3.78	.....
Quarterly Inc Shares new	18.73	20.51
Republic Investment Fund	5.10	5.40
Representative Trust Shares	14.59	15.09
Selected Income	5.71	.....
Selected Am Shares	4.24	.....
State Street Investment	123.45	.....
Super of Am Trust A	4.25	.....
Super of Am Trust A A	2.93	.....
Super of Am Trust B	4.45	.....
Super of Am Trust B B	2.93	.....
Super of Am Trust C	8.37	.....
Super of Am Trust D	8.37	.....
Supervised Shares	15.18	16.50
Supervised Am Bank B	1.10	1.21
Supervised Industry Shares	1.65	1.83
Trusteed Stand Inv C	2.25	.....
Trusteed Stand Inv D	3.19	.....
Trusteed St Oil Shares A	7.66	.....
Trusteed St Oil Shares B	7.07	.....
S E L & P 'A'	19.75	20.25
S E L & P 'B'	3.13	3.23
S E L & P vtc	1.19	1.27

FUTURE GRAIN PRICES

ST. LOUIS MERCHANTS' EXCHANGE, Dec. 10.—Following are today's high, low, closing and previous close in local markets, and quotations received from other markets:

	High.	Low.	Close.	Prev. Close.
DECEMBER WHEAT.				
Chi. 129⅛	127⅝	128¾-½	128⅛	
K. C. 121⅝	120¼	120⅝ b	120⅛	
Minn. 136¼	137⅛	137⅛	137½	
Winn. 115⅝	114⅞	114¾	114⅝	
Liver. 134¼	132¾	134¼	132½	
MAY WHEAT.				
Chi. .125	123½	123⅝-124	124¼-124	
K. C. 119¼	117⅝	118¼	117¾-⅞	
Minn. 133	131⅝	131⅝	132¼	
Winn. 116⅝	11b	115¾-¾	115⅝-⅞	
Liver 123¼	122¼	123¾	121½	
MARCH WHEAT.				
Liver. 124⅝	123¾	124⅝	123	
JULY WHEAT.				
Chi. 110⅝	109¼	109⅛-⅜	110-109⅜	
K. C. 106⅛	104⅝	105-105⅜ b	105⅛ b	
DECEMBER CORN.				
Chi. 110¾	109	109⅝-⅜	109½-⅝	
K. C. 114¼	113	113b	114	
MAY CORN.				
Chi. 105	103¼	103⅜-½	104⅜-½	
*Chi. 103	101⅝	101½-⅝	102¼-⅜	
K. C. 107¼	105¼	105⅝ b	106⅛ b	
JULY WHEAT.				
Chi. .100⅜	99⅝	99⅝-½	100½-⅜	
*Chi. 98⅛	96⅝	96⅞-¾	97¼-½	
Minn. 128½	126⅞	127¼	127⅝	
Winn. 113⅞	112⅝	112⅞-13	113⅝-½	
Liver. 122¼	121	122¼	120¼	
DECEMBER OATS.				
Chi. —	49⅞	49⅛	49¼	49¼
Minn.	49⅜	48½	48¼	48⅝
Winn.	50½	49¾	49⅝	50
MAY OATS.				
Chi. —	49¾	49	49-49⅛	49¼-⅛
JULY OATS.				
Chi. —	45	44½	44⅝-½	44⅝
DECEMBER RYE.				
Chi. —102⅜	101⅜	101¾ b	101⅛ b	
MAY RYE.				
Chi. —100½	99	99⅝	99a	
JULY RYE.				
Chi. — 95⅝	93¼	94¼	93½ a	
DECEMBER SOY BEANS.				
Chi. —145¼	143	144½	142⅝ b	
MAY SOY BEANS.				
Chi. —146¼	143½	145a	143½ b	
JULY SOY BEANS.				
Chi. —	....	143½a	142¼ b	

*Old.

British exchange, 4.89½.

Opening prices at Chicago were: Wheat —December $1.28@1.28⅛; May $1.23⅝@1.24; July $1.09⅜@1.10. Corn—December 1.08⅛@1.08½; May new $1.04⅝@1.04⅝; old $1.02⅛; July, new, $1.00⅛@1.00⅜; old 98@98⅛c. Oats—December 48⅛c; May 49⅛@49¼c; July 44¾c. Soy beans—December $1.43; May $1.43½. Rye—December $1.01⅜@1.01½; May 99¼c; July 94c.

Open Grain Interest.

CHICAGO, Dec. 10.—Open interest in grain futures on the Chicago Board of Trade:

Wheat—Tuesday, 96,117,000 bu.; Monday, 96,381,000 bu.; week ago, 96,525,000 bu. Corn—Tuesday, 52,204,000 bu.; Monday, 52,161,000 bu.; week ago, 52,647,000 bu.

MILL FEED FUTURES MARKET

ST. LOUIS MERCHANTS' EXCHANGE, Dec. 10.—Mill-feed futures closing price changed from local deliveries were: Bran, 5c to 50c higher; gray shorts, 50c higher. For Chicago deliveries: Bran, 20@60c higher; standard middlings, 25@45c higher. Sales totaled 1000 tons.

	Close.	Prev. Close.
STANDARD BRAN.		
*Dec.	33.00-33.50a	32.50b-33.00a
†Dec.	†33.75 -34.00	33.50
Jan.	†31.65	31.40b-31.90a
*Jan.	†32.45	32.25b-32.75a
Feb.	31.50b-31.90a	31.25b-31.75a
*Feb.	32.15b-32.65a	32.00
March	31.00b-31.45a	30.75b-31.25a
*March	32.00b-32.50a	31.75
April	29.00b-29.50a	29.00b-29.35a
April	30.00b-30.50a	30.00
*May	28.00b-28.50a	28.00b-28.35a
*May	†29.00	29.00
GRAY SHORTS.		
Dec.	36.25b-37.00a	35.75b-36.50a
*Dec.	35.00b-35.75a	34.50b-35.35a
Feb.	34.75b-35.50a	34.25b-35.00a
March	34.75b-35.50a	34.25b-35.00a
April	34.75b-35.50a	34.25b-35.00a
May	34.50b-35.25a	34.00b-34.75a
STANDARD MIDDLINGS.		
*Dec.	35.00b-35.75a	34.75b-35.25a
*Jan.	33.25b-34.50a	33.00b-34.00a
*Feb.	33.00b-34.00a	32.75b-33.75a
*March	32.75b-33.75a	32.50b-33.50a
April	32.50b-33.25a	32.25b-33.25a
*May	32.00b-33.00a	31.75b-32.75a

*Chicago deliveries. †Sales.

DAILY GRAIN MOVEMENT

(Bu. 000 omitted.)

	WHEAT.		CORN.		OATS.	
	Rec.	Ship.	Rec.	Ship.	Rec.	Ship.
St. Louis	30	33	54	12	24	6
Chicago	22	24	269	58	28	33
Min'polis	115	48	43	15	2	184
Kan. City	85	67	56	15	2	10
Milwaukee	2	....	40	1	5	....
Duluth	....	53	....	....	....	5
Omaha	30	14	43	62	28	98
Detroit	4	....	....	....	4	....
Philadelp'a	....	....	14	....	....	....
Alveston	8	....	....	....	....	....
N. Orleans	....	....	6	....	....	....

CHICAGO PROVISIONS

CHICAGO, Dec. 10.—Provision market range and close:

LARD.	High.	Low.	Close.
Dec.	—$13.37	$13.20	$13.35-37
Jan.	13.45	13.25	13.35-37
March	13.70	13.50	13.60
May	13.95	13.72	13.85-87
July	14.22	14.00	14.10-12

Cash: Tierces $13.25; loose, $12.45.

BELLIES.

Dec.	16.40	16.40	16.40
Jan.	16.80	16.80	16.80

Cash, $16.50.

LEAD, ZINC AND COPPER

Lead was steady at $5.05 per 100 pounds in St. Louis today. Zinc was strong at $5.15 per 100 pounds.

NEW YORK, Dec. 10.—Copper steady; electrolytic spot and future 10.50; export 10.75@77½. Tin steadier; spot and nearby 52.50; future 52.00. Lead steady; spot New York 5.20@25; East St. Louis 5.05. Zinc strong; East St. Louis spot and future, 5.15. Iron, aluminum, antimony, quicksilver, platinum and wolframite unchanged.

NEW YORK, Dec. 10.—American Smelting & Refining Co. today advanced the price of prime Western Zinc to 5.15 cents a pound, East St. Louis, an upturn of .10 of a cent a pound. The new price is highest since March, 1930.

NEW YORK, Dec. 10.—The St. Joseph Lead Co. reports that 200 tons of pig lead from Southeast Missouri mines were sold yesterday at $5.05 per 100 pounds for spot.

LONDON, Dec. 10.—Closing: Copper, standard spot, £44 11s 3d; future, £44 17s 6d. Electrolytic, spot, bid £48 15s; asked, £49 5s. Tin, spot, £233 15s; future, £233 10s. Lead, spot and future, £24 7s 6d. Zinc, spot, £17 future, £17 5s.

New York Sugar.

By the Associated Press.

NEW YORK, Dec. 10.—Raw sugar was quiet early today and no fresh business was reported. Prices were unchanged at 3.85 nominal for spots and 3.75 for 1937 quota sugars.

Futures opened 1 point higher on further trade buying and covering encouraged by the continued steadiness of the spot market. The demand was not aggressive and partial reactions followed under scattered hedge selling.

January was holding around 2.85 while May reacted from 2.86@2.85, leaving the general market at mid-day about not unchanged to 1 point higher.

Refined was unchanged at 4.80 for fine granulated. Continued good withdrawal demand was reported.

Lumber Market Review.

By the Associated Press.

NEW YORK, Dec. 10.—Although engineering construction awards declined from last week, a sharp gain over the last year was scored, statistics released by "Engineering News-Record" showed.

Awards for the week ended Tuesday totaled $59,244,000, compared with $74,328,000 the previous week and $35,037,000 in the like week last year.

Private awards totaled $28,863,000, compared with $38,517,000 a week ago and $4,077,000 in the like week last year.

Public contracts was $30,381,000, against $35,811,000 last week and $30,960,000 in the same week last year.

NEW YORK BOND MARKET TRANSACTIONS

By the Associated Press.

NEW YORK, Dec. 10.—Total bond sales today on the New York Stock Exchange amounted to $16,380,000; compared with $15,425,000 yesterday; $13,430,000 a week ago and $14,418,000 a year ago.

Total sales from Jan. 1 to date were $3,346,088,000; compared with $3,185,482,000 a year ago and $3,587,959,000 two years ago.

Following is a complete list of transactions, giving sales, high, low and closing prices:

UNITED STATES GOVERNMENT BONDS.

Year's High.	Year's Low.	SECURITY.	Sales	High.	Low.	Close.	Net Ch'ge	Closing Bid.	Closing Asked.	Yield.
		Treasury.								
121-2	115-3	4¼s 47-52	20	121-24	121-23	121-24	....	121-24	121-26	2.60
110-16	105-24	3¾s 43-45	5	101-13	110-10	110-13	....	110-12	110-15	1.63
116-9	111-00	4s 44-54	5	116-2	116-2	116-2	—2	116-3	116-5	1.82
114-20	109-00	3¾s 46-56	2	114-17	114-17	114-17	—1	114-16	114-19	2.58
109-00	107-19	3¼s 40-43 June.	1	108-13	108-13	108-13	—2	108-13	108-16	.90
111-3	108-17	3⅜s 43-47	5	111-00	111-00	111-00	—3	111-00	111-4	1.57
109-25	108-5	3¼s 41	3	109-12	109-12	109-12	—4	109-12	109-17	1.13
110-15	105-12	3¼s 46	8	110-11	110-9	110-11	—1	110-8	110-11	1.74
09-3	103-24	3¼s 46-49	1	108-29	108-29	108-29	—1	108-26	109-00	2.08
108-7	102-29	3s 46-48	10	107-31	107-31	107-31	—1	107-28	107-30	2.07
106-19	102-20	3s 51-55	12	106-14	106-14	106-14	—1	106-12	106-15	2.48
104-19	100-00	2⅞s 55-60	53	104-11	104-6	104-7	—3	104-6	104-9	2.58
106-25	100-31	2¾s 45-47	61	106-22	106-21	106-21	—4	106-21	106-22	1.92
104-13	100-15	2½s 48-51	131	104-10	104-5	104-7	—2	104-6	104-7	2.32
102-24	100-30	2¾s 56-59	15	102-31	102-26	102-26	—8	102-26	102-27	2.51
			4	102-20	102-12	102-12	—5	102-12	102-13	2.59
		Federal Farm Mortgage.								
105-19	101-20	3s 47	1	105-14	105-14	105-14	—.5	105-14	105-18	1.85
105-9	100-26	3s 49	32	105-6	105-3	105-3	—.4	105-3	105-7	2.25
		Home Owners' Loan.								
104-30	100-17	3s A 52	1	104-26	104-26	104-26	—.1	104-24	104-25	2.29
103-19	99-16	2½s A 49	53	103-7	103-00	103-00	—.6	103-2	103-5	1.58
103-5	99-17	2½s A 42-44	5	103-3	103-00	103-00	—.3	102-29	103-1	1.88

SECURITY.	Sales	High.	Low.	Close.
CORPORATION BONDS.				
Adams Exp 4s48	3	104	103⅞	104
Alleghany 5s 44	39	101¼	101	101
do 5s 49	18	98	98	98
do 5s 50	5	90½	90½	90½
do 5s 50 sta	89	68	66	66
Alleg & W 4s 98	2	102¾	102¾	102¾
Allis Chal 4s 05	7	210	205	210
A&ForP 5s 2030	29	82	81	81½
Am Ice 5s 53	12	87¼	87	87
AmIGCh 5½s 49	24	110½	110½	110⅜
Am Int 5½s 49	12	106⅛	105¼	105¼
Am T&T 5½s 43	20	112⅜	112⅜	112⅜
do 5s 65	25	110⅜	110	110—
			19-32	19-32
do 4½s cv 39	15	114⅝	114½	114⅝
AmTFdr cv 50	4	165	163	165
AmWW&E 6s 75	2	110½	110½	110½
AmWrtPap 6s 47	52	76¾	75¾	76
do 6s 47 ct	17	76¼	75½	76
Anac Cop 4½s 50	23	106	105⅝	105⅝
AngCNit deb 1967	9	41¼	41	41¼
Arm Del 4s 55	26	99⅛	99	99⅛
Armstr C 4s 50	5	107½	107½	107½
AT&SF cv 4½s48	7	111	110⅞	111
do 4s 95	35	117	116¾	117
do adj 4s 95	3	111	111	111
do adj 4s 95 st	1	111⅛	111⅛	111⅛
do 4s 1905-55	1	109⅜	109⅜	109⅜
do TSbL 4s 58	3	113⅜	113⅜	113⅜
do 4½sC-A 62	3	113¼	113¼	113¼
Atl & Birm 4 33	16	30½	28½	30
A C Line 1st4 52	21	105¾	105¼	105¼
do ctf 4 52	21	105¾	105¼	105¼
do 4½ 64	23	98⅛	98	98
do 5 45	9	106½	106¼	106½
Atl & D 1st4 48	19	62⅜	60¾	62⅜
do adj 4s 48	47	55	55	55
Atl G&WI 5 59	2	82½	82½	82½
B & O rfg 6 95	17	102¼	101⅝	102
do 1st 5 48	3	115⅝	115⅝	115⅝
do rfg 5 95	32	92¾	92¼	92¼
do 5 98	54	92½	92⅛	92¼
do 5 2000 D	41	92¾	92¼	92¼
do cvt 4½ 60	47	81⅛	80½	80½
do 4 48	13	108⅞	108⅝	108⅞
dod PLE&WV41	1	104¾	104¾	104¾
do 5 W Va 50	1	104½	104½	107¼
do 4 T C 59	2	99¼	99¼	99¼
Ba & Aroo 4s cvt 51	12	114⅛	114	114⅛
Bell T Pa5 48B	5	121⅜	121½	121⅛
do 5 60 C	3	121⅜	121⅛	121⅛
Beth Stl 3¼ 66	48	99½	99¼	99½
do 4¼ 60	4	106	105¾	106
Bost & Me 5 67	57	85¼	84⅝	85¼
do 4¾ JJ 61	14	86½	86½	86½
do 2 55	2	85	85	85
Bo&NY A L4 55	27	24	23	23½
Bost Co M6½ 38	11	40	39½	39½
do 6½ 34 ct	1	39½	38½	39½
Bklyn Ed 3¼s 66	1	105½	105½	105½
Bklyn Cl RR 5 41	2	101	101	101
Bklyn M T 4½66	29	104	103⅜	103⅞
Bklyn Un G 6 47	7	104½	104½	104½
do 1st 5 50	10	122¼	122¼	122¼
Buf R&P 5s 37	1	102½	102½	102½
do 4½s 57	18	92	91¼	92
Bush Term 5s 55	38	72¼	71½	71¾
BushTBldg 5 60	8	56	56	56
By-PPrdC 6½s 45	5	101¼	101¼	100¼
Cal Pack 5s 40	1	105	105	105
Cam Sug 7s 42 ct	38	40¾	40	40¾
Can Sou 5s 62	4	119¼	119¼	119¼
CanNatRy 4½ 56	4	116¼	116	116¼
do 4½s 51	4	114¾	114¾	115¾
do 5s 69 July	2	118¼	118¼	118¼
do 5s 69 Oct	7	120⅝	120⅝	120⅝
Can Nor 6½s 46	4	127½	127½	127½
Can Pac 5s 44	1	116	116	116
do 5s 54	1	109	109	109
do 4½s 46	4	103¾	103¾	103¾
do 4½s 60	5	105¼	105¼	105¼
do 4s perp	23	97⅛	97	97⅛
Caro Cen 4s 49	2	69½	69½	69½
Car & Gen 5s 50	7	105¼	105¼	105¼
Carth&Adir 4s 81	5	89¾	89¾	89¾
C B Un Pac 4s 48	1	33⅞	33⅞	33⅞
Cen of Ga 5½s 59	2	19½	19½	19½
do 5s 59 Cl A	3	19⅞	19½	19½
Cen Ga Chat 4 51	2	23¾	23¾	23¾
do con 5s 45	18	31½	31	31⅜
CenIllE&G 5s 51	3	104½	104¼	104¼
CenNNEng 5 61	1	37	37	37
Cen Pac 5s 60	16	103	102¾	102¾
do 1st 4s 49	11	112½	112½	112½
C R R & B of Ga 5s 51	2	94¼	94¼	94¼
Cert RRNJ 5 87	2	88½	88½	88½
Certain-td 5½ 48	1	92⅞	92⅞	92⅞
Cha P&F 4¾ 50	1	107¼	107¼	107¼
Chesap Cor 5 47	7	154	153⅞	154
do 5 44	2	115½	115½	115½
C & O 3½ 96	6	102¼	102¼	102¼
do con 5 39	10	109½	109½	109½
do 3½ E 96	15	102⅝	102¼	102¼
C & Alton 3 49	15	80½	80	80½
CB&Q rfg 5

HULL EXPLAINS HIS NEUTRALITY PROPOSAL

Says It Wouldn't Affect Exports to Europe—Moves Neither Way on Sanctions.

By the Associated Press.

BUENOS AIRES, Dec. 10.—Secretary of State Cordell Hull, head of the United States delegation to the inter-American peace conference, issued a statement last night, emphasizing the scope of his neutrality proposal was "continental and not world-wide."

The statement was made after conversations seeming to harmonize the Argentine non-isolationist view of neutrality with proposals by the United States and Brazil.

"The American republics would only be called upon under the proposal to consult through the suggested committee when the peace and safety of one or more of the nations of this continent is involved," Hull said.

"I may say further that it neither moves in the direction nor away from sanctions. It does not in any way affect exports from this hemisphere to other countries, either in time of peace or in time of war."

Under the Argentine theory, it was understood, inter-American consultative machinery would be created to act in case of outside aggression against any American nation or any aggression within the Americas.

The conference's Committe on Peace Organization unanimously approved today a United States resolution urging favorable action by all nations which have not completed ratification of five existing inter-American peace treaties. Secretary Hull presented the proposal, which was expected to be adopted by the full conference early next week. The five accords provide for outlawry of aggression and the peaceful settlement of international American disputes.

The resolution as approved with Chilean and Peruvian amendments urges ratification not only of those pacts, but also of a plan for bilateral conciliation commissions adopted by the Montevideo Pan-American Conference in 1933 and recommendations of that parley for inter-American bilateral trade treaties and opposing increases in trade barriers.

German Foreign Office Praises United States Peace Proposal.

BERLIN, Dec. 10.—The German Foreign Office, through its publication, the Deutsche Diplomatische Politische Korrespondenz, declared last night the United States' peace plan introduced at Buenos Aires was superior to the League of Nations' methods for safeguarding peace.

"While peace preservation theories grown on Geneva soil lose themselves in the organization of war against war—in the compulsion toward collective war and thus toward the automatic spreading of war—America begins with the idea of peaceful arbitration," the publication said.

"Beyond this, however, Hull (Secretary of State Cordell Hull) has enunciated the idea that neutrality is to be valued as fundamentally positive—namely, a powerful means for averting war."

This conception, the paper said, is diametrically opposed to what it called the Geneva theory of neutrality as something "synonymous with neglect of duty toward the community of nations."

It said recent proposals for strengthening Article 16 (the sanctions article) of the League Covenant would "make it impossible for any state to remain out of war."

Gets Trip and Movie Test



JEANNE MARGOT PIERI

Of Syracuse, N. Y., who won over 75,000 entries in a magazine contest. The prize is a visit to Hollywood with her mother and a screen test. She is 8 years old.

RECOUNT OF COMMITTEEMAN BALLOTS FROM 26TH WARD

Charles J. Hunt Contesting Election of John B. Sullivan; Court Orders Recheck.

A recount of the ballots cast for Democratic City Committeeman of the Twenty-sixth Ward, in the primary election Aug. 4, was started today by the Board of Election Commissioners, on order of the Circuit Court.

Charles J. Hunt, defeated for re-election as committeeman by John B. Sullivan by a vote of 2645 to 2528 in the official count, is contesting Sullivan's election, alleging irregularities in the counting of the ballots and asserting that a correct count would have resulted in his re-election.

This was the second recount made by the Election Board in connection with election contests arising from the August primary, the first being in a contest filed by Hendy J. Phelan, defeated for Democratic City Committeeman of the Thirteenth Ward by James H. Stewart, incumbent, on the basis of official returns. The recount apparently reversed the official count and made Phelan the winner, but the final outcome will be determined by the Circuit Court.



TWA CUTS FARES

COMPARE LOW TWA FARES WITH REGULAR RAIL RATES

FLY TWA FROM ST. LOUIS TO	
LOS ANGELES—OVERNIGHT —	$ 90.45
NEW YORK—5 HRS., 23 MIN.—	49.50
WASHINGTON—5 HOURS — —	43.95
SAN FRANCISCO—14 HOURS —	109.40

New low TWA fares compare most favorably with regular rail rates. Round-trip tickets save 10% more. AIR SCRIP 15%. Reservations: Jefferson Hotel, 401 North Twelfth Boulevard; Lambert Field.

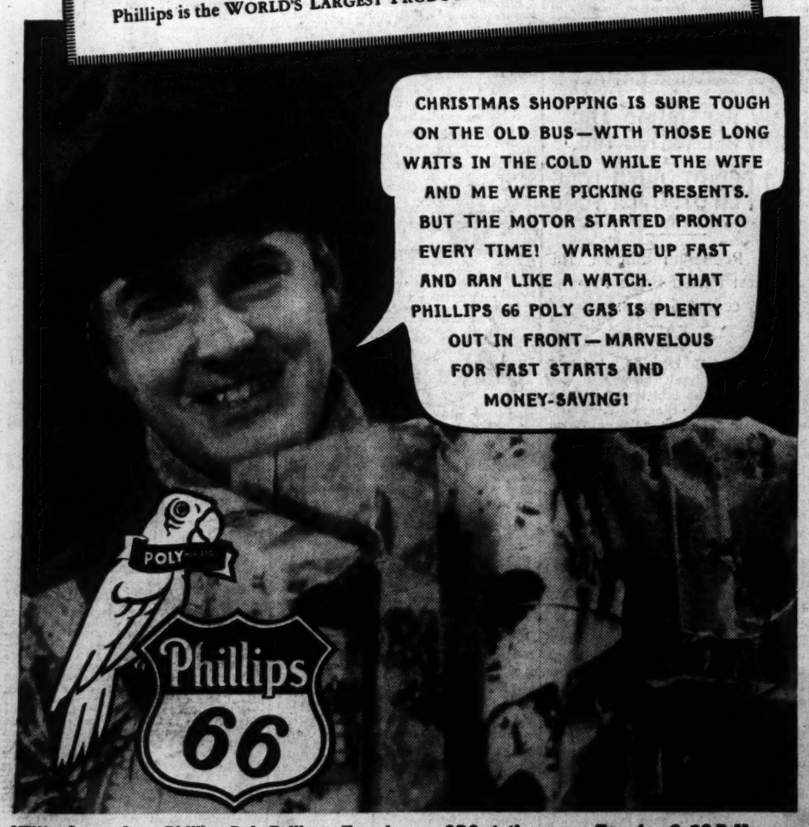
Central 9100 or Winfield 1636

ONLY TWA OFFERS REDUCED FARES TO MORE THAN 100 CITIES

TRANSCONTINENTAL & WESTERN AIR, INC.

SHORTEST, FASTEST, COAST-TO-COAST

EXTRA FAST STARTING requires *extra high test* gasoline . . . which Phillips offers at the price of ordinary motor fuel . . . because Phillips is the WORLD'S LARGEST PRODUCER of natural high test gasoline



NEW • On the Air • Phillips Poly Follies • Tune in your CBS station, every Tuesday, 9:30 P.M. (C.S.T.)

The Christmas Spirit Lives!

AT UNION-MAY-STERN

NORTHERN SEAL FUR COATS
(Dyed Coney)
Rich, warm and luxurious. Princess and fitted models — sizes for all. Beautifully lined.
$79
Other Fur Coats $59 to $229
12 MONTHS TO PAY*

Cocktail Tables
What housewife wouldn't love to have this in her living room. Walnut with black glass top. $5.95
25c a Week*

100-Pc. Dinner Sets
$17.50 Value — $12.95
A new Dinner Set for the Christmas dinner is a gift the whole family would enjoy.
25c a Week*

GENERAL ELECTRIC Focused Tone Radio

Sunbeam "Hostess" Sets
"Sunbeam" toaster, tray and all the other items shown. She'll be proud of this gift. $16.95
25c a Week*

Gateleg Tables
These very sturdy, smart Gateleg Tables can be used in living room, dinette or sunroom. A marvelous gift idea. $6.95
25c a Week*

$5 Antenna Set FREE!
With Every General Electric Radio
Here's an 8-tube set with 12-inch speaker and 3 bands, at a record low price. Guaranteed foreign reception. Slide rule tuning. A mighty big value and a gift that will give joy to the family for years to come.
$76.95
NO MONEY DOWN*
Double Trade-in Allowance

5-Pc. Dinette Sets
$26.50 values. Smart and modern. What a thrill she'll get out of a gift like this — $19.75
50c a Week*

Bicycles
As low as $22.50
The boy or girl of teen age will get a lot of joy out of a gift like this.
50c a Week*

Wagons
(Shown Below, Left)
Sturdy steel coaster Wagons with rubber-tired wheels. $2.95
25c a Week*

Toy Automobiles
(Illustrated below)
Beautiful blue-enamel steel auto . . . for the little tot 2, 3 or 4 years old. $4.95
25c a Week*

Easy Ironers
$59.50
A fitting accompaniment to the labor-saving, time-saving, efficient Easy Washer.
Electricity Is Cheap in St. Louis—Use It Freely!
50c a Week*

Children's Rockers
(Shown Below)
$3.95 values. Comfortably upholstered. Walnut finish.
25c a Week*

Children's Desk Sets
Maple roll-top desk with chair, for the little boy or girl. $7.95
25c a Week*

Solve Her Washday Problems With a New
EASY
What more acceptable gift than an efficient Easy Washer that will lighten her labors. This handsome, full-porcelain-tub Easy with Turbolator washing action, is quiet, smooth-running and easy on clothes. A big value for $49.95
50c A WEEK*
Double Trade-in Allowances

Men's and Young Men's SUITS
Newest fabrics, latest Winter styles . . . sport and regular. Sizes for all builds.
$18.50 To $35
Use the U. M. S. 20-Pay Plan or Add to Your Account*

UNION-MAY-STERN

7150 Manchester
Olive at Vandeventer
Sarah & Chouteau

OLIVE AT TWELFTH.
OPEN EVERY NIGHT UNTIL 9
*Small Carrying Charge

Exchange Stores:—
206 N. 12th St.
616-18 Franklin Ave.

DA

PART FOUR



A portrait study



Crown Prince



The new Ki
Great Park,

ST. LOUIS POST-DISPATCH

DAILY MAGAZINE

PART FOUR — ST. LOUIS, THURSDAY, DECEMBER 10, 1936. — PAGES 1—8D

WELL, I'LL TELL YOU—By BOB BURNS



WHEN you hear me makin' lighthearted remarks about my kinfolks, you little dream that I secretly yearn for refined, cultured kinfolks. I'll never fergit how proud I was of my Cousin Fabian when he visited me. When he once got in the library, I never could git him out. He stayed in there, pourin' over them books at night, long after everybody else was asleep. I was so proud of him that I invited a lot of company to the house, so I could tell 'em that my cousin was in the library. This kept up for two months till it was time for him to go back home. Jest before he left, I says, "Fabian, I sure am proud of you and I'm awfully glad you enjoyed my books so much." Fabian says "Yes, I sure had a good time with 'em, but there's jest one thing I want to know." I says "Whats that?" And he says "When you 'read them dern things, what do you read—the black or white?"

(Copyright, 1936.)

THE NEW KING OF ENGLAND AND HIS FAMILY



A portrait study of the new Monarch.



The new King and Queen Elizabeth and their children, Princess Margaret Rose and Crown Princess Elizabeth.



Crown Princess Elizabeth introducing her puppy to her father's Yellow Labrador. The Princess is leaning from a window of her little thatched playhouse.

—Associated Press Wirephoto.



Crown Princess Elizabeth as a baby in her mother's arms.



England's King when, as the Duke of York, he visited an industrial welfare camp at Southwold, Suffolk, England, and made a film of the camp's activities.



When the Monarch, as Duke of York, was a competitor in the Wimbledon doubles tennis tournament in 1926.



The new King with three canine pets in the garden of the Royal Lodge at Windsor Great Park, England.



Princess Margaret Rose, six years old last August.

—Associated Press photo

Jewelry Note *Genuine coral and turquoise are among New York's costume jewelry favorites this winter. They are being shown in necklaces and pins for wear with the all-black frock. Gold pearl necklaces are also popular.*

IF YOU ASK MY OPINION

By Martha Carr

Dear Mrs. Carr:

I WISH to quit school, because I am low in my grades. I am only 13 years old and I don't learn anything.

My people are mean to me and don't allow me to go out. I know some boys and they have asked me for dates. I have a promise of a job taking care of children. Will you please tell me if I can quit school and go to work? SUE.

You must try to understand that when you are low in your grades, it is the worst time in the world to quit school. That is what is known as being "cowardly under fire," as they would tell you in the army. Before you even think of giving up, try just as hard as you can to study and work; so that it will not be said among your schoolmates and by the teachers that you are not smart enough or sensible enough to learn. If you leave now and let people see that you are both lazy and ignorant, the story will follow you as long as you live. You will regret later that others seem to know so much more than you, and you will be very unpopular and wonder why; no, I don't mean with the boys alone (although they will make fun of you and talk about it, too).

Just buckle on your good will and your interest and surprise all those in your class by becoming a good student. Then you will be interested and want to know what is going on in the world and get better work and more money later; besides making a pleasanter place for yourself.

Dates with boys? OF COURSE your parents will not let you do that. It isn't worth wasting your time now, you have too much else to do and you are too young to know how to take care of yourself. Out of school hours play ball and hike and learn to excel in outdoor games, so that you will have fine health added to a cultivated mind.

* * *

My dear Mrs. Carr:

I AM COMING to you for the third time for advice. This time it is about sending a Christmas present. I have been a real good friend to a girl for about a year. And I have known her brother real well for a long time, though it was not until about four months ago that I started going with this girl. I should like to know what would be in good taste for me to give the boy for Christmas. I think he intends to give me something. R. E.

I have just compiled a rather long list of Christmas presents, suitable for girls to give boys and men for Christmas. This was done in answer to the many requests for this information sent into the column; however, it is rather long to print in the column and so I will ask you to send an addressed, stamped envelope right away, in which I may mail the list to you.

* * *

My dear Martha Carr:

I AM A girl 23 years old and would like to join a social club for young people. I am interested in dramatics, dancing and many other things. Do you know of one that I may join? LONELY.

There are a number of clubs of this kind, some connected with the churches and others non-sectarian; others are connected with some local, established organization.

The Girls' Club of Christ Church Cathedral, 1210 Locust street, is non-sectarian in its membership and will give you many advantages in the lines you mention. This club has an organization of 150 young men, also, and the social acquaintances there is well supervised.

I would suggest this might also be the opportunity for others who have asked for such information.

* * *

Dear Mrs. Carr:

I AM the secretary of a group of girls organized into a club. I am asking you to print this in your column so as to help us. We want our club to expand and so are asking for nice Jewish girls, 17 to 19, to join. Those who are interested can call MU. 3835 or PA. 2427W.

THANKS A LOT.

* * *

My dear Mrs. Carr:

WHEN two couples are lunching after the show and just order drinks, what is the proper procedure? Both girls first, then boys, or one girl, then her escort and then the next couple? I hope you understand what I mean.

WONDERING.

This depends upon who is host and who are guests. The girls are asked first, of course, what they will prefer, by the one who pays for these refreshments; then the boys. But there is not much formality on such on occasion. The waiter who knows what is proper will offer the list of drinks first to the girls, or, if the host takes it from the waiter, he offers it to the girls and they make their own choice.

Letters intended for this column must be addressed to Martha Carr at the St. Louis Post-Dispatch. Mrs. Carr will answer all questions of general interest but, of course, cannot give advice on matters of a purely legal or medical nature. Those who do not care to have their letters published may enclose an addressed and stamped envelope for personal reply.

A PHYSICIAN UPHOLDS FAITH

Science, Says Dr. Iago Galdston, Fails to Allow for Human Element

By Marguerite Martyn

IF the impulse of united benevolence that fixed the attention of the whole country on the rescue of those three men entombed in a mine at Moose River, Nova Scotia, last spring—if that same impulse could be aroused and enlisted against poverty, crime, war, disease, those problems could be banished from the earth, said Dr. Iago Galdston in an interview previous to his address on "Science vs. Human Beings" at the annual luncheon of the Tuberculosis Society.

He spoke not so much in his role of noted physician representing the New York Academy of Medicine as in his other roles of publicist through his newspaper column on medical subjects and as exhorter, preacher, teacher. There was implied the idea that the fight against tuberculosis might be won by dramatization as in the case of the mine rescue. But how to do it?

Recounting vividly the drama in the obscure village watched with breathless anxiety by the world for 10 days and pointing the analogy to fights against great odds going on without drama elsewhere every day, he asked, "What was this something sublime, that something transcending that enlisted the heart of the world and made it beat in one rhythmic pulse of benevolence?" And demanded, "Since it was so where three men were concerned, why cannot it be so where all mankind is involved? If we knew how, could we not enlist human benevolence in the struggle against adversity as it afflicts not three entombed men, but masses, millions of them? Could we not then resolve our life-sapping problems, our economic disorganization and our international hatreds? Crime and poverty, malice, suspicion, destructive aggression, could they not be made to vanish, once the united benevolence of mankind were enlisted?

"I would be content if at least there were some cohesive group of men who devoted themselves to a study of this matter and gave promise of fathoming its mystery."

He spoke in favor of the exhortative appeal, which "speaking the language of poets and prophets, speaks directly to the soul." Reforms, he believes, cannot be accomplished by "appeal to reason" on scientific lines. Especially he inveighs against science, materialism, mechanical invention, when they fail to take into account human elements and moral problems.

"In no age, not even that of Pericles," he said, "has reason so dominated as in ours. And yet, with all our wealth of wonders, we are still poor and much of our poverty, as most of our wealth, we can credit to the inordinate dominance of reason's late-born creature—inductive science. Man does not live by bread alone, may not even if you throw into the bargain cake, an automobile and a radio. Man has other needs: to know God, to save his soul. All men know this, they speak of it loudly and often. Our age is not indifferent. It is merely misguided, misguided in its inordinate faith in science and scientific methods.



DR. IAGO GALDSTON . . . FAVORS EXHORTATION

"From every side we hear things are wrong," he continued, "but in the same breath we hear the pontifical assurance that science and the scientific method will, in due time, solve our dilemmas."

People can be appealed to more generally through their emotions and sympathies than through reason, he pointed out. The rise to power of Mussolini, of Hitler and most other leaders can be attributed to this sort of mass appeal. Woodrow Wilson had the power to enchant the world by speaking to men's souls. Franklin Roosevelt sways people through the sound of his voice and the way he says, "My friends and neighbors," more than by any exposition of economic theories. There was little or no scientific exposition in Lincoln's greatest oration.

"People are grateful to their scientists, but they love their poets and prophets," observed Dr. Galdston. "It is not Newton and Galileo they remember, but the gentle Christ, after Him, others, sweetest among them, the humble Francis of Assisi." By Socrates the populace was swayed to extremes of reason, but finally, for all his teachings that men do evil only out of ignorance, they served him the cup of hemlock. By Plato, in turn, they were swayed to blind faith. "Salvation has not been found in either," Dr. Galdston declared. "My appeal is for a combination of both—body and soul—brain and spirit."

* * *

"RIGHT now," he continued, "I am concerned with man, the spiritual animal, and the fact that science fails to take that phase of his being into consideration. Go to science to inquire about the soul and you will find it bare. Science doesn't know what it means to 'enlist the benevolence of mankind.' Benevolence has no 'ph,' and doesn't fit into a test tube. It can't be seen under a microscope, measured by a galvanometer, analyzed or synthesized in the chem lab. Benevolence smacks of the soul and the soul has gone out of style. Even the psychiatrists who go farther than others in seeking causes through personality, even they, and though the Greek word for soul is the root of the name of their specialty, defy its existence. The extreme among them are out and out mechanists who explain 'it all' by conditioning and conditioned reflexes. Even Freud shies away from the soul and speaks of the id and of the superego. The soul belongs to the realm of the mystic, the ecclesiastic, and science has a thinly veiled derisive disregard for both." There are a few exceptions, he admitted. The late T. S. Haldane, world famous physiologist, contended for the soul and all it implies. So does Dr. Carrel in his "Man, the Unknown." "But the vast majority of their scientific confreres remain unconvinced, and what is worse, uninterested.

"So this is our plight," he concluded. "We see the miracles of what I have called united benevolence. We know it arises, is engendered somehow, but we scientists—I call myself one—know not how. We have no Alladin's lamp, no scientific formula to conjure it up.

"Concretely I urge the development of a science of man as a spiritual being. I am not ready nor able to say how such a science may be developed. There are many roads to Rome. To some the religion of their fathers, to others a new humanism may light the way. I am but a voice crying in the wilderness. But I am convinced that by propagating the awareness of the need of such a science, we make a solid contribution. I am not convinced that 'it can't happen here.' I urge that unless science concerns itself with the moral problems of the world, it and we may be buried by the debris of our crumbling civilization, brought down by unsolved economic, social and international difficulties."

Dr. Galdston does not speak extemporaneously. Questions in the interview were generally answered by reference to his written manuscript. He was not to be diverted by reference to the present upheaval in England as an example of his theory of how an entire people may be aroused by the dramatization of a situation with emotional appeal.

"I do not wish to comment on that affair," he said with a chuckle that for an instant threatened his dignity. He is a large ponderous man of middle age with a benignant manner, profoundly thoughtful, with great sympathy for human problems, one can see, and a great longing for the popular touch.

"Where can I find a good bookshop?" he asked as his interviewer departed. Several big ones were recommended. "Oh, no," he said. "I mean a good second-hand bookshop.

Penoche

One and one-half cups brown sugar.
One and one-half cups sugar.
One and one-half cups milk.
Two tablespoons butter.
One-eighth teaspoon salt.
One teaspoon vanilla.
Two-thirds cup nuts.

Mix sugars with milk, butter and salt. Boil gently, stirring frequently, until soft ball forms when portion is tested in cold water. Immediately remove from stove and let stand 15 minutes. Add vanilla and beat until creamy. Add nuts and pour onto buttered pan or waxed paper. Cut into squares.

Cherry Divinity

Two and one-half cups sugar.
One-half cup corn syrup.
One cup boiling water.
Three egg whites, beaten.
One teaspoon vanilla.
Two-thirds cup candied cherries.
One-eighth teaspoon salt.

Boil sugar, syrup and water without stirring. When a soft ball forms when portion is tested in cup of cold water, carefully pour half of the mixture into the beaten egg whites. Beat well and cook the remaining syrup until it forms a "hard click" ball when tested in cold water. Pour into the beaten egg mixture and beat until candy is cold and firm. Add rest of ingredients and pour onto waxed paper.

It is advisable to make this candy on a dry day when it will set better.

Mayonnaise Relish Dressing
(For Vegetable Salads.)

One-half cup stiff mayonnaise.
One teaspoon chili sauce.
One teaspoon horseradish.
One teaspoon catsup.
Two tablespoons finely chopped pickles.
One teaspoon lemon juice.
One-eight teaspoon salt.
One-eighth teaspoon paprika.

Mix and chill ingredients. Serve immediately.

ROOM AND BOARD

By Gene Ahern



TOMORROW'S HOROSCOPE

» by WYNN «

For Friday, Dec. 11.

FIRST of two days for withdrawing from the mad whirl to get your private bearings, especially in the emotional department; look ahead to your next phase of development. Today: favorable for quiet relaxation in small groups.

Our Life: The Wheel.

What the ancients called "The Wheel of Necessity" is our daily life of meeting the effects of what we and others have caused in the past; and what we do today, our reactions to the problems brought about by the blending of present vibrations and past performance, will in turn be the causes of new problems tomorrow and thereafter and so on. It is indeed a wheel—Karma.

Your Year Ahead.

Your year ahead may hold responsibilities of financial and home nature, but it also has chances to earn more, especially from Feb. 17 on. Push toward occupational ideals: be alert to the new. Danger: Aug. 29-Oct. 26, 1937.

Saturday.

Look more ahead than backward if you have a problem; care with women.

(Copyright, 1936.)

Orange Pear Salad

Sixteen slices oranges (large size).
Eight slices avacado pears.
One-fourth cup French dressing.
Two tablespoons lemon or lime juice.
One-eighth teaspoon salt.

Mix and chill ingredients. Arrange on crisp lettuce or cress. Provide additional French dressing in order the guests may serve themselves.

Winter Vegetable Salad.

Two cups shredded cabbage, one cup diced celery, one cup diced cooked beets, one cup diced apples, one and one-half cups boiled salad dressing. Mix together carefully with a fork and serve on beds of crisp lettuce, garnished with a dab of dressing on which is a sprinkling of paprika.

A Guess That Meant a Set For Contract

Game Contract Would Have Gone Down Three by Use of Singleton.

By Ely Culbertson

"BUT how could I tell that you had a singleton diamond?" West asked his partner mournfully.

"Of course you couldn't tell," East answered amiably. "I was just hoping that you'd guess it!."



Ely Culbertson

As a matter of fact, East might well have been less amiable. The game contract just fulfilled against him would have gone down three tricks had West been able to "guess," and the real question (although, luckily, East was unaware of it) was whether it really had been such a "guess" after all.

South, dealer.
Neither side vulnerable.

	♠764 ♥QJ9 ♦K874 ♣AK8	
♠AQJ5 ♥5 ♦Q10632 ♣J54	NORTH WEST EAST SOUTH	♥K543 ♠1032 ♦5 ♣QJ632
	♠K98 ♥A10762 ♦AJ ♣109	

The bidding:

South	West	North	East
1♥	1♠	3♥	Pass
4♥	Pass	Pass	Pass

North's three heart bid was, despite his three honor tricks, a slight overbid. The fact that he had only three trumps, even though they included two honors, and bad distribution, needed considerable compensation.

On the bidding it appeared to West that the opponents' trumps were rather solid, so he disregarded the fact that a singleton trump lead usually is bad and opened it anyway. Dummy's jack was covered with East's king and the ace won. A heart was returned to the queen and a low diamond followed, declarer playing the jack and West winning with the queen.

* * *

AT THIS point West had only to count the diamonds already played and in sight to see that only the ace and nine still were outstanding. Declarer was, of course, marked with the former card, but certainly it should have taken no great acumen to note that if he had the nine, as well, East now would be void and would ruff. On the other hand, if East held the nine spot and declarer the blank ace a diamond return could do no harm.

On West's actual return of a club dummy's king won and the trumps were drawn. Then the king of clubs was cashed and a low diamond led to the ace.

Meanwhile West had been running into serious discard difficulties. Forced to reduce to four cards, he had to guard the diamond suit and therefore could keep only two spades, the ace-queen. Declarer led the diamond nine and, of course, West did not cover, since he could see that the nine blocked declarer from his established finesse. There was, however, an easy way out for declarer. He simply laid down the spade king, and after West had cashed his ace and queen, he was forced to make dummy a present of its diamond king. Thus five-odd were made.

It would have been a vastly different story had West returned a diamond after winning the queen. East would ruff and lead a spade. Another diamond lead would result in another ruff, and a second lead through the king of spades, two additional spade tricks. The four trick swing was not entirely a matter of a "bad guess."

TODAY'S QUESTION.

Question: Do you recommend an opening bid of one spade on the following:

♠AJ876 ♥A854? ♦94 ♣10?

Answer: Yes.

This Ad Worth $1.50
Our Regular $5
Machineless Permanent COMPLETE $3.50 With This Ad
• NO MACHINE
• NO WIRES
• NO ELECTRICITY
Positively Safe and Painless
Beautiful, natural-looking, long-lasting, easy-to-handle wave . . . Fine or difficult hair successfully waved . . . We do not discolor gray hair.
MACHINE PERMANENTS (No Discount) Discount, $2, $3 and $3.75 Complete
Peter Pan BEAUTY SHOPPES
1127 N. Union—FO. 1210—RO. 9593
706 Century Bldg.—313 N. 8th St.—GA. 0981
OPEN EVENINGS P-D. 12-10

Cook-Coos

By TED COOK



Copyright, 1936.

Little Willie—prodigious sap!—
Couldn't bound China on the map.
"You're a-Peiping," said Pa, teachin';
"Can't you tell without a-Pekin?"

—Hugh De Marche.

* * *

State of the Union—

STAMFORD, Conn.—Paul Shulman, 14, and his brother Mark, 10, picketed their parents' home here for three days carrying placards, "Our Parents Are Unfair." The demonstration was to get an increase in spending money allowance, which was finally granted.

* * *

A dame who should be done to death
Remembers all the silly guff
You said when short of mental breath,
But recalls not your brilliant stuff.

* * *

SCOUNDRELS' DICTIONARY (1610)

BAWDE PHISICKE—Bawde Phisicke is he, that when his Mayster's meate is cuyll dressed, and he challenging him therefore, we wyl say he wyll eate the rawest morsel thereof him selfe. This is a sausye knaue, that wyl contrary his Mayster alway.

MOUNCH PRESENT — Mounch Present is he, that is a great gentleman, for when his Mayster sendeth him with a present, he will take a tast thereof by the waye. This is a bold knaue, that sometyme will eate the best and leaue the worst for hys Mayster.

COLE PROPHET—Cole Prophet is he, that when hys Mayster sendeth him on his errand, he wyl tell his answer thereof to his Mayster or he depart from hym. This tittiuell knaue commonly maketh the worst of the best betwene hys Mayster and his friende.

General Franco's offer of bananas in trade for boots has been accepted by Bata, the Czechoslovak shoe concern.

The General ought to keep the bananas—drop the skins from airplanes onto the streets of Madrid.

That's what this world needs—a Mack Sennett aspect to war.

* * *

FAMOUS LAST WORDS
I wish you would wear that pink dress more. It seems to bring out the Petty in you.

* * *

Never sold in bulk.

* * *

This one's on the house, boys.

* * *



Miscellaneous Problems of Social Usage

School Is Also a Training Ground for Manners—Luncheon Engagements.

By Emily Post

Dear Mrs. Post:

WILL you please tell me whether my son, who is 14, ought to continue to give up his seat on the school bus to girls going back and forth from high school? He complained the other day that if he has to continue this practice he will have to stand all winter, since the bus is too small to provide seats for everyone?



Emily Post

Answer: Since a school bus can hardly be rated as a public conveyance, I am afraid that as long as the seating is inadequate to take care of everyone, the boys will all have to give up their seats to the girls standing near them—and especially is this true if they know the girls. This seems very unfair, I know, but it would really be demoralizing to his social training were he to do otherwise. Even in a public bus a man who is a gentleman would not think of remaining seated if the woman standing in front of him were someone he knew.

Dear Mrs. Post: Is it necessary to ask the friends with whom a friend of mine is visiting to go out with us? I have always done this, but this year things are different and I haven't much money. However, I do not want her criticised for my failure to do something that would be very difficult for me to do right now, but which they may not appreciate.

Answer: Under practically all circumstances one is free to ask one's friend and not the person with whom she happens to be staying, especially if the latter are strangers.

Dear Mrs. Post: When I first began working in this office several of the girls invited me to go to lunch with them and tried to make things pleasant for me. But now I don't seem to be able to get away ever from them and I find that their interests are not mine. I would rather not lunch with them, but seem to be getting deeper into the habit. What can you suggest for me to do?

Answer: Since you cannot very well tell them you do not want to sit with them, the only thing I can think of to suggest is that you make other engagements for yourself at noon, at first occasional and later on habitually.

Dear Mrs. Post: Socially I know it is proper for a young man to rise when women enter the room, but does this apply equally when a woman teacher enters the classroom?

Answer: If the class is very small the boys (or young men) would naturally rise for a woman teacher; and, strictly speaking, for a man. But in a very big class, where the pupils are practically the audience and the teacher is a lecturer who takes her (or his) place on a platform, the students would remain seated.

(Copyright, 1936.)

GOOD NEWS FOR THE
DEAFENED
ADVANCE SHOWING OF OUR NEW HEARING AIDS FOR 1937

Science has produced a new hearing aid that is inconspicuous, light in weight and marvelously toned.

We invite those who have been sensitive about wearing conspicuous instruments, to try our new hearing aids.

Regardless of what you are using or have tried, we invite you to visit us and have our trained TRUTONOPHONE acoustical expert test your hearing with the new Scientific TRUTONOMETER which determines the best aid for you.

Test the marvels of the BONEPHONE, enabling the wearer to hear through the mastoid bone; AIR CONDUCTION, a small Button Receiver, worn in the ear; the Supertone Radiotype with filtered sound.

See and hear with the new 1936 TINY TIM—the new $25 air conduction aid. 85 different types—all moderately priced. Time payments if desired.

SPECIAL DEMONSTRATION UNTIL SATURDAY BY NEW YORK ACOUSTICAL EXPERT

NO CHARGE FOR TESTS WITH THE NEW TRUTONOMETER

For Home Demonstration Call CEntral 6500, Hearing Aid Section, Optical Department, Street Floor

STIX, BAER & FULLER
(GRAND-LEADER)

For Evening The Dalmatian bolero is shown as the last word in evening gadgets, suggested for use in transforming a formal evening gown into a dinner dress.

Coats Gray Persian lamb coats have taken the fancy of the younger set, who are wearing them in dashing sports styles, belted or swagger, in silhouette, three-quarter or fingertip length.

MORE EXCLUSIVE SNAPSHOTS OF MRS. SIMPSON FROM THE FAMILY ALBUM





WALLIS, AT LEFT, IN POOL AT WAKEFIELD MANOR, VIRGINIA, HOME OF HER COUSIN, NOW MRS. GEORGE BARNETT OF WASHINGTON.

—Photos copyrighted, King Features Syndicate, Inc.



BABY WALLIS, 2 YEARS OLD, AT LEFT, WHEN 13, WITH HER MOTHER.

HER NAME WAS WALLIS WARFIELD

Summer at Camp, and More Days at Oldfields' School, and Childhood Was Over For the Baltimore Girl.





ALBUM PICTURE, TAKEN ABOUT 1903 WITH WALLIS IN FRONT SECOND FROM RIGHT, WEARING TIE.

By Edwina Wilson

WALLIS WARFIELD IN THE SUMMER OF 1909.

CHAPTER THREE.

NEXT morning, the ominous day of confession. One by one, the timid approach to Miss Nan's quarters. The slow-spoken, hesitant, "I—I'm so terribly sorry. I'll never do it again—Miss Nan—honestly, I won't! But I—I did!"

Fifty-six girls in the school. Fifty-four confessions.

It was that morning that Wallis Warfield, making a clean breast of her guilt, heard Miss Nan McCulloch continue (perhaps with a bit of dry humor):

"While you are about it, Wallis, is there anything further you have to confess?"

A pause. Then, in a slow voice, "Yes, Miss Nan. I have two jars of jam—I brought them from home last time I was there—in my room. They're under the bed. And an Edam cheese in my suitcase."

The day, with its mass confessions, passed. There were no frightful consequences. No one was expelled. But the importance of Oldfield's rules—and the importance of abiding by them—had been emphasized, unforgettably.

There was another day when Miss Nan arose in the study hall and made an announcement—quite a different one.

"Girls," she began, in a clear voice, her face cameo-like, her light gray eyes unable to conceal the amusement her voice hid, "it seems that a curious epidemic has broken out in the school. I understand that a number of you, fully appreciating the desirability of a slender figure, have set about to lose weight and that, to do this, you have been taking doses of cod liver oil. Will all those who have cod liver oil in their possession please turn it over to the infirmary?"

Going to Oldfield's meant, to Wallis Warfield, separation from her mother for the first time in her life—for a period of any length. Before that, Wallis had attended Arundel School in Baltimore, a private day school for small boys and girls in the primary classes and for girls alone in the more advanced grades.

Arundel School does not exist today. It stood on Chase street, just west of Charles, easily within walking distance from Wallis' home at 212 Biddle street—not far, either, from her grandmother's address on Preston.

In 1908 Mrs. Warfield had married John Freeman Raisin Jr., son of the Democratic party leader of Baltimore. Newspaper reports of the marriage ceremony mention that "the beautiful young daughter of the bride" attended her mother.

* * *

JOHN FREEMAN RAISIN JR. died two years later. Widowed for a second time, Mrs. Raisin's interest—even more than most mothers'—centered in her daughter. The two were unusually devoated—and remained so always.

Mrs. Raisin saw to it that Wallis, as a youngster, always wore crisp, fresh schooldresses, that her hair-ribbons stood up in perky bows, that she was off promptly each morning in time to reach Arundel School by 9 o'clock.

Arithmetic, spelling, geography, history. Sums on the blackboard. Transitive verbs and intransitive. Participial phrases and compound sentences. "The State of Maryland is bound on the north by Pennsylvania, on the east by Delaware and the Atlantic Ocean, on the south by Virginia. . ."

Wallis Warfield, as every Maryland school child, learned how great names and deeds of the past have been associated with the State. Lord Baltimore, who founded the colony in 1652, endowing it with traditions of tolerance and independence; Charles Carroll of Carrollton, the fiery, intrepid signer of the Declaration of Independence; Fort McHenry and Francis Scott Key who saw "the rockets' red glare, the bombs bursting in air" and wrote the national anthem, "The Star Spangled Banner"; Edgar Allen Poe and the house where he lived and his grave.

There is another story—peculiarly Baltimore's own—that Wallis Warfield must have learned.

It is the story of a charming girl, beautiful and spirited, born in the city of sedate red brick houses and snow-white doorsteps 150 years ago. Betsy Patterson—the belle of a society the like of which has not flourished since. Betsy Patterson who, at 18, had suitors from north and south, east and west, who was known for her sparkling wit and her cleverness as well as her physical loveliness.

Beautiful Betsy Patterson who fell in love with a Prince——

He was Capt. Jerome Bonaparte, brother of Napoleon Bonaparte, the first Consul of France. Handsome and dashing and debonair, he came to America in 1803 and, in September, arrived in Baltimore in time for the races. (Then, as today, a Maryland tradition.)

It was Samuel Chase, another signer of the Declaration of Independence, who introduced them and for both, from that moment of first meeting the rest was inevitable. Soon Betsy Patterson and Capt. Bonaparte were engaged. Betsy's father, the doughty William Patterson, stormed. He sent his daughter away to forget—but she only remembered the more, and swore she "would rather be Jerome's wife for an hour than the wife of another for eternity."

William Patterson continued to forbid the marriage—but Betsy had a way with her. At last, though still grudgingly, he succumbed to her persuasion. The ceremony took place on Christmas Eve, and never was there a happier young couple.

Their gaiety, as historians have recorded, was "dancing over a volcano." Napoleon heard the news and was in a rage. Finally the verdict came. Capt. Jerome Bonaparte was to return to France at once with these added instructions:

"What the First Consul has prescribed, in the most positive manner, is that all captains of French vessels be prohibited from receiving on board the young person to whom the Citizen Jerome has connected himself, it being his intention that she shall, by no means, come to France, and it is his order that, should she arrive, she shall not be suffered to land, but be sent back to the United States."

Heart-sick, Jerome and Betsy decided to obey the edict. They sailed from Philadelphia, with an aunt as chaperone. But ill luck was soon upon them. First, the ship was wrecked off the Delaware coast and they were obliged to delay their voyage.

In 1804 Napoleon Bonaparte was made Emperor and letters to his brother grew more violent in their denouncements. Why had Capt. Bonaparte not obeyed his Emperor's orders?

At last the young couple reached London, where a French guard prevented her landing. Jerome, vowing undying love, set off for Paris to win permission from his brother for Betsy to enter France.

Betsy Patterson Bonaparte never saw her husband again.

Forbidden to step on French soil, she went to England and, at Camberwell, near London, her son was born. She christened him Jerome Napoleon Bonaparte. Bitter and humiliating months passed, with scant word from Jerome. Alone, in a strange country, the young mother showed a stanch and courageous nature to be marveled at.

But the blow was to fall—

Napoleon tried to force the Pope to annul the marriage of Betsy and Jerome; the Pope refused. Napoleon, thereupon, ordered French courts to declare the marriage null and void. They did—and weak, fickle Jerome went through a second marriage, dictated by his brother.

Betsy returned to Baltimore to live there until old age—a figure of mystery, tragedy and romance.

That is the story that Wallis Warfield, as every other Baltimore school child, must have learned. It is a story to be recalled for its similarity—in part, at least—with events of the times. But today there are differences, as well as similarities. Jerome Bonaparte has written his name in history as a weakling, as one to accept, with servility, the dictation of others, as a prince who was without royalty and who broke faith with his love.

* * *

WALLIS WARFIELD spent two summer at Miss Charlotte Noland's Camp for Girls, at her home, Burland, near Middleburg, Va.—the estate which today is owned by William Ziegler.

It was several years later that Miss Noland established Foxcroft, which today is so outstanding among fashionable and exclusive schools for girls in America.

The camp which Wallis Warfield and about 20 other girls, almost all from Baltimore, attended, was in no sense a school. It was designed for recreation, wholesome and out-of-doors—a place so delightful that, invariably, young charges, obliged to return home, wept.

At Miss Noland's there was horseback riding and swimming and games, rustic cottages and—for "old girls" who had been there before—the "tepee," a tent, to live in which was the absolute summit of ambition of every girl at Burland.

There was, too, "The Flying Yankee"—an old eighteenth century coach of amazing size and elegance into which 21 girls could—and did—crowd, all in their best, be-ruffled summer frocks and flower-decked straw hats, as, with Miss Noland, they set off to attend garden parties in the neighborhood.

Oh, yes, summers at Burland were, indeed, to be remembered!

The name "The Flying Yankee" was painted on the sides of the coach. There was another vehicle, unnamed and much less impressive, to ride in which was even more of a treat to Wallis Warfield and her particular circle of friends.

This was a carriage, owned by the parents of a young man named Lloyd Tabb. He was Wallis' first beau—a lad about 17 years old, whose parents' home was named "Glenora." Here Wallis and her friends often were invited to play tennis and attend Sunday evening suppers. "Glenora" impressed the girls particularly because, among other decorations in the living room, there was an altogether life-like stuffed owl.

Lloyd's guests invariably paused to pay their respects to his grandmother, arrayed in a ruffled white tea gown trimmed with lavender ribbons, as she enjoyed the afternoon from her comfortable chair on the lawn.

The equipage which transported the girls to and from "Glenora" was drawn by a horse with the somewhat strange name of "Almo Dobbin Spec Creature." There was a song about this animal which the young campers used to sing. It was an original composition and it went like this:

"Almo, sweet Almo, where have you been?
What is your home, dear? What is your phone, dear?
Your number please give.
A wedding ring is the only ring that Almo can hear."

Fragments of another melody, sung in those by-gone days, are recalled today. It is a song which was part of an amateur variety show which the girls at Burland presented. All—or almost all—of Middleburg attended the performance which was given in the town hall. It was a rather hastily rehearsed program, representing the respective talents of 20 girls ranging in age from 12 to 16 years.

The number in which Wallis Warfield took part was a sort of tableau. One girl, dressed as a dapper young man, appeared on the stage and sang a song called "Dear, Delightful Women." When the chorus was reached the "dear, delightful women" appeared, one by one, as they were named in the song:

"Dear, delightful women, how I simply love them all.
If they're bad, if they're bold,
If they're coy, if they're cold"——

So the words went—the "bad," the "bold," the "coy" and the "cold" stepping out from the wings in turn. One of these ravishing creatures (there appears to be no record which one) was Wallis Warfield, attired, like the others, in borrowed evening gowns, too large, no doubt, but very fine to 14-year-old eyes.

Middleburg liked the show, too, and applauded. Afterward there was dancing and the evening ended (rather early) as a distinct success.

Other events at Burland, still remembered, are the times the girls, invited to a garden party in Middleburg, were obliged to walk a mile to their destination; the times they went coon hunting and gigging for frogs; the time, on their way to go swimming, they crossed a cornfield and killed a black snake; "hobble skirt races" (hobble skirts were in vogue then), when they tied hair-ribbons about their pleated skirts and raced for a goal.

Burland—yes, Burland, indeed, where, from morning until night, the hours were crowded and carefree—where days were all sunlight and blue skies, and life itself as dream-like and guileless as the trail of a velvet-winged butterfly through tall, nodding poppies.

* * *

BUT summers at Burland, alas—as elsewhere—came to an end. In September there was Oldfield's again, where the rising bell rang, unfailingly, at 7 a. m., and, from then on until "lights out," hours of the day were apportioned in a schedule far different from the easy routine at camp.

There were no beaux, no "date nights" at Oldfield's. Visits from brothers, even, had to be arranged with some care.

Students were allowed two weekends in town yearly, providing they made a certain average in scholarship.

If any student received a letter from a young man, she was instructed to take it to Miss Nan.

Students were required to make their own beds (a task which Wallis Warfield loathed.)

For going out on a wet day without rubbers the penalty was to learn a specified number of lines of poetry.

These were a few of the rules.

Religious education was given its full share of attention. Each day upon arising, five minutes were set apart for silent prayer. At the breakfast table, Miss Nan said grace. On Sundays, immediately after breakfast, the girls memorized the Collect and Gospel for the day. Then, walking two by two, attended by members of the faculty, they attended church.

Sunday dinner was served on their return from church. Afterward, one at a time, the girls appeared before Miss Nan to recite the Collect and Gospel, learned in the morning. Evensong, at 5:30 in the little stone chapel on the hill, was not obligatory, but everyone attended hymns after supper. "Hymns" was generally considered the most enjoyable part of the day, when each girl might suggest favorite religious songs and the whole group sang them.

During Lent, in particular, religious observances were marked. At 6:30 in the morning many a girl arose and, mid ice and snow, climbed the hill to the stone chapel to make devotions before breakfast. Each student, of course, made some Lenten sacrifice—usually of food, which to a school girl, is a sacrifice indeed.

But there was fun, too. Coasting in the winter . . . visiting in the pleasant intimacy of the dormitory after study hours . . . boxes from home . . . school plays . . . school parties . . . basketball . . .

There was a Sunday when nine girls from Oldfield's—including Wallis Warfield—accompanied by a teacher, set off for a walk. They passed a deserted old house with some of its windows broken. The temptation of those windows was too much! Someone picked up a stone and let it fly. A moment later, nine young ladies—far from sedate—were hurling missiles through the air. Their aim was excellent. Before the excitement ended, amid resounding sounds of smashing glass, 17 more windows showed gaping holes.

The nine had "had their fling," literally, and, without delay were to learn that, for such, there is a price.

For two weeks they were not allowed to join the other girls after study hours—easily the best part of the day. The guilty nine, instead, sat in a classroom, listening while an instructor read aloud to them. The first evening when, at the end of the hour's reading, the girls arose to go, they said good-night politely and spoke about how interesting the book had been.

"Really?" exclaimed the instructor, "I'm surprised, because I picked the dullest one I could find!"

Nevertheless, the reading continued for two weeks. The punishment—well calculated—for the spirited young culprits was to be boredom.

* * *

Nothing could be a lovelier sight than May Day at Oldfield's. It was the climax of the year, in those days assuming the importance which today attaches to Commencement.

The countryside, on May Day, was newly green. The dogwood was in bloom and the carpet-like lawn, sloping down to the little wooded dell at the foot of the hill, provided a natural amphitheater for the truly beautiful ceremony.

The entire student body took part. The May Queen, elected by popular vote and amid much excitement, had chosen her court of attendants. Parents and relatives and friends and alumnae had arrived. The school was in a froth of last-minute bustle and anxiety and activity.

Then—suddenly—from open windows, from the top of the hill, came girlish voices, lifted high in the May Song; slowly, winding its way down the hillside, came the procession. First, the May Queen, in gleaming white, looking proud and young and lovely. Then her attendants, two by two. Lastly, the rest of the students, each wearing white, each carrying flowers to be presented to the Queen.

"Flowers of tender hue
We pick, dear Queen,
This day for you"——

Young voices chanted the song, placing the flowers before the Queen. Young faces, young hearts, a young world. It was all stirring and beautiful and a little exciting. Seventeen-year-old Wallis Warfield, taking part in this pageantry, must have felt its spell. She must have felt, too, vague regrets over saying good-by—for youth's regrets, usually, are vague.

Wallis was not returning to Oldfields next fall. It was a good-by—to childhood.

(Continued Tomorrow).

DAILY MAGAZINE

Millinery *Reversible bird-trimmed turbans are among the newer notes in hats, designed so that the feathered end may be turned to the front or back. Two black birds trim a black panné velvet pill box. One black and one white bird accent a reversible taffeta toque.*

A DOCTOR TALKS OF HEALTH

By Logan Clendening, M. D.



Dr. Clendening

THE amount of blood which goes to an extremity, either the foot or the hand, is controlled by a network of nerves which arise from the sympathetic nervous system, and at some places enmesh the arteries. By their action these vessels can be stimulated to go into spasm so that no blood gets to the surface, or they may dilate so that the foot is flooded with blood. When the muscles are working they need an extra supply of blood, and the vessels dilate to allow this.

Temperature changes also affect the vessels. Cold at first contracts. Because nature realizes that the part needs more blood to warm it up, it dilates them. To heat, they respond by a very short period of contraction and then by dilation. It is easy to see that if these mechanisms get out of control, the results will be uncomfortable and possibly quite serious.

For the prevention of chilblains, which is the simplest of the conditions in which the nervous control of the blood vessels is deranged, the important thing is to take special pains not to interfere with free circulation in the feet. Tight shoes and tight garters should be avoided. The temperature of the feet should be kept at a uniform level by wearing soft woolen socks or stockings. It is a good thing to raise and lower the feet every once in a while. Put your feet on your desk, in other words.

* * *

FOR the relief of itching and burning and cracking, the feet should be washed in cold salt water, wiped dry, and treated with equal parts of glycerin and tincture of iodine. This iodized glycerin should be smeared all over the foot, and the foot covered with a stocking on retiring.

Heat in all forms, such as diathermy and infra-red rays, is beneficial.

The skin should be hardened by any form of alcohol, a homely old application being a solution of salt in brandy applied to the skin.

Another attack on all these foot and leg conditions is by limiting the amount of tobacco. Tobacco has a well-known influence in constricting blood vessels. Angina pectoris (pain in the heart) is probably due to a spasm of the blood vessels going to the heart, and in this connection the physician always stops the use of tobacco because tobacco increases the spasm. So in those cases called intermittent claudication, in which there is pain in the calves of the legs on walking due to spasm of the vessels, and in Berger's disease, tobacco is stopped.

If these cases become severe enough, a great deal of success has been attained by stripping away the nerves enmeshing the blood vessels and so relieving them of nervous control. Also machines, by which pressure is alternately increased and decreased around an extremity by suction, have been found valuable (Vapex machines.)

EDITOR'S NOTE. Seven pamphlets by Dr. Clendening can now be obtained by sending 10 cents in coin, for each, and a self-addressed envelope stamped with a 3-cent stamp, to Dr. Logan Clendening, in care of this paper. The pamphlets are: "Three Weeks' Reducing Diet," "Indigestion and Constipation," "Reducing and Gaining," "Infant Feeding," "Instructions for the Treatment of Diabetes," "Feminine Hygiene" and "The Care of the Hair and Skin."

Steamed Fig Pudding

One-half cup chopped suet.
One cup chopped figs.
One-half cup nuts.
One cup sugar.
Two-thirds teaspoon salt.
Two eggs.
Two cups bread crumbs.
One cup milk.
One teaspoon vanilla.
One-fourth teaspoon lemon extract.
One teaspoon soda.

Mix the ingredients. Half fill buttered pudding molds and steam two hours. Serve warm with hard sauce.

Identification

Equip each handbag and pocketbook with a visiting card upon which is written your name, address and telephone number. Then, should it be lost and the finder is honest, you are making it quite easy for it to be returned.

NEW ORLEANS
PENSACOLA, FLA.
and GULF COAST
"NINTH ANNUAL"
CHRISTMAS TOUR
INCLUDES
Round Trip Railroad Transportation, Complete Motor Sightseeing Trips of New Orleans, Pensacola and Mississippi Gulf Coast, Steamer Trip, Luxurious Hotels, Delicious Meals. "New Year's Eve in Gay New Orleans."
Via L. & N. and Mo. Pac. R. R.
Leave 4:15 P. M. Dec. 25 $49.50 Return 11:30 A. M. Jan. 2
NINE WONDERFUL DAYS
Call, Write or Phone for Folder
CEntral 5770 505 Olive
KIRKLAND De Luxe TRAVEL SERVICE

IN LOVE WITH A T-MAN

A Serial Romance

By ROB. EDEN

Paul Makes an Agreement with Nick for Carol's Safety, But Nick Indicates He Does Not Intend to Keep It.

CHAPTER THIRTY-FOUR.

CAROL didn't want to speak, she had been telling herself that she wouldn't speak, that she couldn't be made to speak, that if she spoke she would fail Paul even more than she had done, and yet when Nick looked over at her, the smile frozen on his face, and she felt Jessica's firm fingers gripping her arm, and heard Jessica's sibilant whisper, she did cry out, "He's telling the truth, I am here! I"——

But that was enough for both Jessica and Nick. Mrs. Reynolds whipped the gag back on her mouth and Carol's eyes closed weakly.

A silence after this both in the corridor and in the room, a silence like slow water dripping against Carol's brain. Nick broke it finally.

"What are you going to do about it, Devlin? Like to consider my terms?"

—And I've done this to him, Carol thought—I shouldn't have spoken. If I hadn't, he wouldn't be considering any terms that Nick might make. I've done this to him—

"And what are your terms, Nick Oliver?"

"Let me get away. My car is right outside the bedroom window." Nick was speaking very fast, but very distinctly. "Call off your men for half an hour, that's all I need. Half an hour and Miss Mayo will be safe, I assure you."

"You'll leave her in the flat?"

"Naturally not. I'll take her with me, but when I'm safe away I'll drop her and she'll be all right. My word as a gentleman."

"I'm not considering your word as a gentleman, Oliver."

"Those are my terms. All your men and yourself withdrawn for half an hour. No monkey business about it. I take Miss Mayo with me, and drop her out of the car some place. No designated place. Any monkey business and, well—I'm desperate now, Devlin. You've forced me to be desperate."

"Anybody with you besides Miss Mayo?"

"One man."

Carol opened her eyes and looked up at Jessica. There was a smile on her face, too, a confident smile, and the tense confidence in the room had increased a hundredfold.

"I'll have to think this over," came from Paul.

Jessica sat down on the rocker, and pulled out her cigarette case, but when she had a cigarette out and to her lips, she took it away, put it back into the case again and the case in her coat pocket. She was not rocking now, but she was still smiling.

Nick was standing by the door, one hand on the wood panel, the other on his coat pocket, where his gun was.

He won't do it, Carol said to herself. He won't, and I won't blame him if he doesn't. Working so long, and here he has Nick—and Jessica, even if he doesn't know she's here. Both of them, and then—

But into the midst of her thoughts came Paul's voice. "You win, Oliver. I'm taking my men away. I'll give you half an hour, exactly half an hour, but I must have Miss Mayo returned to me alive. That's final. And she must be let out of your car somewhere within an hour. Half hour for you, half hour for Miss Mayo. We'll use my time. Set your watch. Exactly 1:15. By 1:20 I'll have my men away, and you can start. One twenty, and at 1:50 we start out."

"Thank you, Devlin," Nick turned away from the door, his watch in his left hand. "Ready?" he asked Jessica in a whisper.

"Ready," she whispered back. "What about the suitcases?"

"We'll have to leave them"——

There were sounds now in the corridor and in the alley. The feet of men moving away. Finally the sounds ceased, and Nick took his eyes from his watch.

"Now!" he said, and he picked Carol up in his arms and hurried with her to the bedroom. Jessica was before him, pulling the blinds up, unlocking the window, pushing it up. But she wasn't the first out the window. Nick was, leaving Carol perched on the still. Somehow, and very quickly Carol was dumped down to Nick, and then put into the front seat of the sedan. Jessica hurried in beside her.

* * *

AS soon as Nick sat down he put his foot on the starter, and through the quiet alley came the noise of the motor.

"Watch the time," he said to Jessica who was beside him. "My watch is in my coat pocket."

"Where to?" she asked. "I don't trust Paul, Nick."

"Never mind that now. I thought we'd try the Ventura road—there's that shack of Davidson's in Hidden Valley."

"The girl's going with us, of course."

"Sure, she's going with us, but we've got to get rid of this sedan and pretty soon."

Jessica had a gun in her lap, her right hand was holding it, but it was not a relaxed hand. As the small dash light picked out the dull black handle, Carol felt that it was ready, any time to shoot. Jessica's index finger was on the trigger.

There was a watch in her left hand, Nick's watch, the back nestled into the palm of her hand, and the face up so she could see what time it was. Carol kept looking from the white dial with the gold hands to the gun, and then ahead at the street.

She knew what time it was to the second and as she kept looking at the watch constantly, she wondered why she was so interested in the time. She needn't be, because time didn't mean anything any more.

Jessica and Nick were not going to keep their part of the bargain with Paul. They were not putting her out of the car, they were taking her with them. Where they were taking her shouldn't matter, either, whether it was to some shack in Hidden Valley, or some other place.

No, the time shouldn't worry her, nor where she was going, but they both did.

Did Paul really expect Nick to keep his word? Was he counting on Nick's promise?

She kept listening for cars coming from behind. Now and then she did hear one and a thrill of joy passed over her, which was followed almost instantly by a feeling that chilled her very bones, and left her lips, under their gag, trembling.

When the car came ahead of them and passed them, for Nick was not driving very fast, she was glad and sorry, too, at the same time, for if the car had contained Paul's men — she didn't like to think about that, and yet she wanted to think of it, even if Jessica's gun was so ready.

"Time." Nick asked occasionally for he was not taking his eyes off the street.

Jessica would give it to him. Once Carol saw that she had been a minute fast in her calculation.

One thirty—1:32—1:35—1:40.

"Sure there's no one following," Nick said, when he had turned up an alley and down again at the other end, and then two blocks on to another alley. 'I'm certain."

"You're not heading for the Elite garage?" Jessica's voice was strained.

"No, I thought I'd go by Rod's, and if his car is in front of the house as usual, I can pick it up. You can drive this one away—it's better than the Elite because there's only one man on duty at this time of night, and he'd remember me and the car."

(Copyright, 1936.)

(Continued tomorrow.)

Change Your Shoes

Persons employed will find a great comfort in a change of footwear upon their arrival home in the evenings. A fresh pair of shoes after the day's work seems to take away a great deal of that tired feeling.

SYNOPSIS.

CAROL MAYO loves her employer. PAUL DEVLIN, who is, on the surface, a real estate dealer and is actually a T-MAN, a secret service operative on the trail of a clever band of counterfeiters. In the four months that Devlin has been in Los Angeles, he has become engaged to JESSICA REYNOLDS, a beautiful young widow whom Carol heartily dislikes. Carol even suspects Jessica of being a member of the counterfeiting band when she learns that NICK OLIVER, leader of the suspects, is in love with Jessica.

Nick and Jessica plan an "accident" to Paul and Carol. But Devlin has been expecting some such move and, when a big truck attempts to ram his car one foggy night, he fires into the cab, wounding a man.

Paul does not learn that the wounded man is LARRY, younger brother of Nick, who with his wife, MARGARET, and SAM and NORA BOLES, their "servants," have been part of Nick's society "front." Nick refuses to have a doctor for Larry, and Margaret grows to hate Nick, holding him responsible for Larry's death. Though she is guarded every moment, she nevertheless manages to get a note to Carol Mayo, who she knows is Devlin's secretary.

Nick surprises Carol in a cheap apartment on Minor street. He seizes, binds and gags her and holds her prisoner in the flat. Later, Jessica, dressed as a youth, joins him.

Paul arrives at the scene but is unable to do anything as Nick threatens to harm Carol.

TODAY'S PATTERN



House Frock

SO slimming, so comfortable, so easy-to-make, is this flattering "at home" frock—that every busy matron will want Pattern 4237 to "see her through" her many chores! You'll revel in its chic wearability and love the variety offered by the novel panel and clever yoke-sleeves. Best of all, this becoming frock is not only good to look upon, it's so simple that even if you have never sewn before, you needn't hesitate to attempt it—for the pattern's simple as A B C to follow. The patch pockets are handy as can be, too, for all your necessary "extras" (including hankie and keys). Choose percale, crisp gingham, chambray, or calico—and match or contrast the six saucy buttons!

Pattern 4237 is available in sizes 34, 36, 38, 40, 42, 44, 46 and 48. Size 36 takes 3⅞ yards 36-inch fabric. Illustrated step-by-step sewing instructions included.

Send FIFTEEN CENTS (15c) in coins or stamps (coins preferred) for this Anne Adams pattern. Write plainly SIZE, NAME, ADDRESS and STYLE NUMBER.

Send for your copy of the ANNE ADAMS PATTERN BOOK. Every page is filled with fascinating styles in afternoon frocks—gay sports togs — stunning party clothes! Slimming styles for matrons! Budget-saving patterns for "growing-ups" and "grown-ups." Easy patterns that invite "beginners!" Fabric suggestions and accessory hints. BOOK FIFTEEN CENTS. PATTERN FIFTEEN CENTS. TWENTY-FIVE CENTS FOR BOTH WHEN ORDERED TOGETHER. Order at once!

Address orders to St. Louis Post-Dispatch, Pattern Department, 243 West Seventeenth street, New York, N. Y.

China and Glass For the Holidays

By Elizabeth Boykin

A LADY with a house enjoys planning a pretty party table as much as she does decking herself out in her best bib and tucker. Because being a nice hostess reflects just as much glory on herself as looking like the Queen of Sheba (or was it beauty that the Queen of Sheba was so famous for anyway)?

The holidays supply the occasions for tables that do a lady proud . . . that's why she's poking around the china and glass departments this time of year looking for ideas and the little extras that make table settings gracious.

We're guilty too of blocking the traffic in our favorite china department. Here's our problem: We have Italian pottery plates in fruit design and we adore them . . . with them we have soft cloudy green round pottery bread and butter plates, and for soup some interestingly shaped bowls in the same color of cloudy green except that they're without design. Our salad plates have darling old music designs on them and our tea cups have an all over flower design that is inside the cups as well as outside. But what glassware would be best with that assortment — and what for dessert plates?

We looked and looked and finally decided on some flat unusual looking amber tumblers, and for dessert, plates of creamy color with open fret work edges, not a bit practical, but we're planning to wash them oh so carefully. And when we have ice cream to serve, we'll set amber sherbets on these creamy plates. For our Christmas table with this service, we're going to use a natural linen Deruta cloth with a centerpiece of blue spruce and fruits in the colors on our plates.

Send a stamped self-addressed envelope for Miss Boykin's bulletin, "Rules for Table Setting."

Snow on the Evergreens

Time taken to knock off the snow from the evergreens before it gets too heavy is well spent, as an overloading of snow on them means breakage.

The "Let-Down" Which Occurs In Man's Life

By The Rev. J. F. Newton

TO every man and woman, soon or late, either before or during the middle years, there comes a time when life seems to lose its zip, zest and sparkle. The romance is rubbed off.

It is a trying time, if not the one really serious danger that awaits us. We seem to have run into a blind alley, a dead end; there is nothing left which stirs us deeply enough to ward off dullness.

Our days are apt to be rather drab and tasteless; we have outlived the things that once made our hearts beat fast. Life has ceased to interest us in any intense and vivid way.

We may still get a mild joy out of business, games, functions, country life, the arts, books, bobbies. But it is so tame, so tepid, that we would give up all such devices, if we had anything to turn to.

To our friends we may seem gay enough, but when we are alone and face facts, the plain truth is that we are tired of the whole bag of tricks; and, truth to tell, a bit tired of ourselves, too.

In desperation some try violent adventures—illicit love affairs, drink, dope, cynicism, even mysticism in some quaint cult; anything to escape the tedium—but these are not ways out.

What, then, shall we do when life goes stale and flat? First, we must pull ourselves up, take stock of facts, and face reality. Life was not meant to be just a series of kicks and thrills.

The only cure for such a letdown is a mixture of faith, courage, and hard common sense, self-administered, a teaspoonful twice a day in a glass of hope, with plenty of spiritual exercise.

Our religion, if we have any, ought to help us, but not many of us know how to use it. Anyway, if life has lost its thrill, we must put thrill into it. Nobody else can do it for us.

Up to 40 life comes to us; after 40 we have to go to it, take hold of it, and shape it to lovely ends. It is one thing to make a living; it is another thing to make life livable and lively.

(Copyright, 1936.)

WHY GROW OLD?

By Josephine Lowman



GOLF is one of the best ways in the world to relax if you are no good and don't care much how you play. The brisk walking in the fresh air between shots, and the swings you take make you feel grand. But golf is one of the world's most trying experiences if you play in the nineties or better. Remember that lots of our fatigue comes from emotional and body tension.

Here are some of the activities which take most energy:

1. Driving when you are in a hurry.
2. Being a mother if you think "mother always knows best."
3. Keeping house if you consider yourself a model housekeeper.
4. Playing bridge if you think you are good. Etc., etc.

Here is one more exercise to help you relax in your boudoir.

Stand erect, arms at sides. Without moving the feet, twist or turn the body from side to side as far as you can.

What is your figure moulding problem? If you want your questions answered directly, send a 3-cent stamped, self-addressed envelope. All correspondence will be strictly confidential. Address your letters to Josephine Lowman, care of St. Louis Post-Dispatch.

Fresh Atmosphere

At least once every 24 hours the living room of the house should be completely flushed with fresh air from out-of-doors. The wise time for this healthful practice is in the morning when the fire is burning up and the housewife is active in dusting and straightening up. Haven't you gone to homes where you fairly ached to give the house a good airing? Don't let anyone feel that way about yours.

Glamour ON YOUR HEAD



Face the winter social season...glamorous... every silky hair alive with health and beauty.

LET Miss Dorothy Nelson Ogilvie Sisters CONSULTANT show you four simple steps of home hair care ...and how to achieve that exquisite grooming that spells glamour.

Come in today...talk to this expert...and go away inspired! No obligation.

Toiletries—First Floor

VANDERVOORT'S

Let's Explore Your Mind

By Albert Edward Wiggam, D. SC.



1. —This is just what they will not have to do in later life. Some pupils will become street sweepers, some politicians, some college professors, etc. As Jeanne G. Gilbert points out in *School and Society*, the night watchman does not have to compete with the corporation president or the taxi driver with the bishop. It would be ideal, if we knew in school just what they were all going to do and arrange the competition as in a tournament, giving each his proper handicap; we can approximate it by putting the average with the average, the slow with the slow and the fast with the fast. This stimulates all to do their best.

2. —It is often about the most undesirable. That fellow who persists in writing me twice a week from out in Illinois that I am a dumb head and all my answers are wrong—persistence may be a good trait from his standpoint, but I have a different theory. People who persist in putting their noses into other people's business, who persist in their own notions as to what their neighbors or town or school ought to do are the biggest of "life's little irritations." Persistence, like all good things, is easily overdone.

3. —Nearly all standards of feminine beauty have been created by men. There has never been a truly great woman creator of styles. Even the present style body of women — the athletic style, as compared with the corn-fed chorus girl of the "gay nineties" has been chiefly developed by the men artists—all the way from magazine cover designs to styles in women's clothes. But, as I pointed out the other day from Dr. Knight Dunlap, psychologist, women have adopted these styles, and in a sense lead the men artists on because the object of both is to enhance women's beauty.

(Copyright, 1936.)



LEGS LOOK BETTER—STOCKINGS WEAR LONGER —THANKS TO NEW SUDS, says Miss Louise Allison

● It's a truly exciting experience . . . to use this amazing new suds for the first time! Dreft is so different! So much pleasanter, easier to wash with!

And Dreft not only makes stockings seem newer, "younger", better-looking . . . but it makes them wear longer, too, say women.

"I was astonished," says Miss Louise Allison, 2324 No. Sheffield Ave., Chicago. "I found that my stockings lasted more than half as long again when I washed them in Dreft. And I was just delighted with the way they looked."

When you first use Dreft, look for these three remarkable differences: 1. Dreft makes suds as easily in hard as in soft water—five times more suds than any soap flakes in hardest water. 2. It never forms soap scum—that messy "ring around the washbasin." 3. It *instantly* and *completely* dissolves in cool water, the right temperature for washing delicate fabrics . . . leaves no annoying soap particles to catch in your dainty garments. Anything safe in water is safe in gentle Dreft suds. Ask your dealer for Dreft today! Procter & Gamble.



Process and Product Patented, U. S. Letters Patent 2,028,763 to 7 Inclusive.

Home Service
Good Letters Are Easy

Cranberry Jelly

One quart cranberries, one cup water, two cups sugar. Wash cranberries and cook in the water for 10 minutes without a cover. Mash and add the sugar and boil for two minutes. Strain through a wire strainer and pour into a mold which has been rinsed with cold water.

BELZ'S
LIVER SAUSAGE
Delicious — Digestible
PREPARED WITH
ANGOSTURA
J. H. Belz Provision Co., St. Louis, Mo.

Menu for Luncheon
By Gladys T. Lang

CREAM OF MUSHROOM SOUP
(request)
PYRAMID SUNFLOWER SANDWICH
TOMATOES FILLED WITH CELERY ROOT
COFFEE
VINAIGRETTE DRESSING
LEMON JELLY ROLL.

CREAM OF MUSHROOM SOUP.

Peel, chop, or coarsely grind, one pound of mushrooms. Place the peelings in a sauce pan with one small sliced onion, a few pieces of celery and one pint of chicken stock. Simmer slowly until the vegetables are tender, then press through a sieve. Simmer the chopped mushrooms in two tablespoons of butter until moisture is absorbed. Add one heaping tablespoon of flour and stir until dissolved. Pour on one quart of milk and one cup of cream and bring to a boil. Add the strained mixture and let all cook until slightly thickened.

PYRAMID SUNFLOWER SANDWICH.

Slice white and whole wheat bread and cut into large rounds. Pick over three-quarters pound of fresh crab meat, season highly and blend with mayonnaise. Spread bread rounds with mayonnaise. Cover one slice of white bread with a thick filling of crab meat. On this place a round of the whole wheat bread, more crab meat, and on top another round of white bread.

Mash three-fourths of a pound of cream cheese and moisten with just enough cream to spread. Season with one teaspoon of grated onion, one-half teaspoon of worcestershire sauce, celery salt, salt, one teaspoon of paprika and a little white pepper. Beat until smooth and well blended with seasonings. Spread smoothly over top and sides of sandwich. Place on top strips of Wisconsin yellow cheddar cheese rather close together, forming petals, and in the center place chopped ripe olives. With a pancake turner, carefully place the sandwiches on a flat pan and run under flame long enough to heat, but not to melt the cheese out of shape. Place on individual plates and garnish with watercress.

TOMATOES WITH CELERY ROOT FILLING.

Peel firm, ripe tomatoes and scoop out. Invert to drain, then salt generously. Peel one large celery root and cook in boiling water until tender, adding salt to the water five minutes before removing from fire. Drain and chill. Dice and toss with dressing made as follows:

One teaspoon of salt.
Paprika and a dash of cayenne.
Two tablespoons of vinegar.
Six tablespoons of olive oil.
One tablespoon of minced sour pickles.
One teaspoon chopped parsley.
One teaspoon chopped chives.
One teaspoon capers.

Mix the salt, paprika, cayenne and vinegar; add the oil, slowly beating with an egg beater until quite thick, then add the remaining ingredients. With this, fill the tomatoes and surround with hearts of lettuce.

LEMON JELLY ROLL.

Three eggs.
Three-fourths cup pastry flour.
Pinch of salt.
Three-fourths cup sugar.
Three-fourths teaspoon baking powder.
One teaspoon vanilla.

Beat the eggs very light, gradually adding the sugar and vanilla. Fold in the flour, which has been sifted with the baking powder and salt. Butter and line a 14 by 18 inch jelly roll pan with buttered paper. Pour in the mixture and spread evenly. Bake in a moderately hot oven about 10 minutes. Turn out on a towel dusted with powdered sugar. Remove the paper, trim edges and while warm roll while the filling is being prepared.

LEMON FILLING.

Mix one cup of sugar in a saucepan with one heaping tablespoon of cornstarch, the grated rind of one lemon, one tablespoon of butter and one cup of boiling water. Cook until clear and thick. Remove from fire and stir in five tablespoons of lemon juice. Cool. Unroll cake and spread filling on thickly. Roll and place in refrigerator. Over top spread sweetened and flavored whipped cream.

Maple Seafoam

One cup brown sugar.
One and one-half cups maple syrup.
Two-thirds cup water.
One-eighth teaspoon salt.
Two egg whites, beaten.
One-half cup nuts.
One-half teaspoon vanilla.

Mix the sugar, water and salt. Boil gently and without stirring until a "hard" click ball forms, when a portion of the candy is tested in a cup of cold water. Pour into beaten egg whites and beat until stiff. Add the rest of the ingredients. Drop the candy from the tip of a spoon onto waxed paper. Chill until firm.

Peanut Clusters

Two one-half pound sweet chocolate bars.
One-eighth teaspoon salt.
Two and one-half cups shelled roasted peanuts.
One-quarter teaspoon vanilla.

Mix chocolate and salt in a double boiler, heat until melted. Add nuts and vanilla. Arrange nuts in clusters on waxed paper. Chill until firm.

Other nuts, alone, or in combination can be used.

HOME SERVICE
Good Letters Are Easy If You Know How

IT'S a snap to write thrilling letters, alive with personality, if you know the easy rules.

Take the simple framework for a letter of thanks. Etiquette says—tell how you appreciate the giver's thoughtfulness, why you like the gift or how you'll use it, as well as expressing thanks.

So, to Tom, begin:

"How did you guess I'd flattened my nose against shop windows showing those darling carved bracelets? But I saw none as handsome as your gift. It's perfect with my green dress . . ."

To Aunt Martha:

"So you remembered I'm doing over my room and sent that charming lamp. I love its mellow glow . . ."

Our 32-page booklet gives other letter forms you can easily clothe in your own words to express your own personality. Also samples for social and business letters.

Send 10c for your copy of GOOD LETTER - WRITING MADE EASY to St. Louis Post-Dispatch, Home Service, 635 Sixth ave., New York, N. Y. Be sure to write plainly your NAME, ADDRESS, and the NAME of booklet.

Vinegar on a soft cloth will clean isinglass.

Ham Baked With Spices

Ten-pound ham.
Twenty-four whole cloves.
One teaspoon cinnamon.
One cup dark brown sugar.
One-half cup vinegar.
One cup grape juice.
One-fourth cup lemon juice.

Scrub ham, cover by four inches with cold water. Slowly bring to boil. Cover and simmer two hours. Let ham cool in stock, remove ham and discard rind and part of the fat. Place ham, fat side up, in baking pan. Stick with cloves and sprinkle with cinnamon and sugar. Add rest of ingredients. Cover and bake two hours in moderately slow oven. Baste every 20 minutes. Remove cover and bake 30 minutes to brown top.

If preferred, the ham can be baked without the first cooking and about four and one-half hours of very slow baking will be required.

Banana Pie

One quart sweet milk, the yolks of three eggs, three tablespoons cornstarch, a pinch of salt, one teaspoon vanilla, one-half cup sugar. Cook in a double boiler until it thickens. Slice three bananas into a baked pie shell and pour custard over them. Cool and cover with a meringue made of the egg whites and sugar. Brown lightly in the open.

For Quick Work

A wool duster that is attached to a handle is just the best ever when that inevitable day comes that the dusting must be done in a hurry if done at all. Perhaps it is just surface dusting but when a house is really kept clean this may be indulged in occasionally.

Mrs. Lang's Recipe
A Luncheon Menu

Highest Quality COUNTRY SORGHUM that's Farmer Jones

Do You Catch Cold Easily? To Help PREVENT many colds VICKS VA-TRO-NOL

Do Your Colds Hang on and on? To Help END a Cold quicker VICKS VAPORUB

FOLLOW VICKS PLAN FOR BETTER CONTROL OF COLDS
Full details of the Plan in each Vicks Package

HENNESSY
COGNAC BRANDY
★ FLAVOUR
★ BOUQUET
★ CLEAN TASTE
84 PROOF
Three-Star Hennessy is more than a brandy . . . It is an institution . . . its name respected in every corner of the globe. Get a bottle today . . . enjoy the bouquet, flavour and "clean" taste that have made Three-Star Hennessy the preferred after-dinner liqueur.
REPRESENTATIVE FOR MISSOURI
The Louis Hilter Co.
PHONE MAIN 2560-2561 5th FLOOR MART BLDG., ST. LOUIS, MO.
SOLE U. S. AGENTS · Schieffelin & Co., NEW YORK CITY · IMPORTERS SINCE 1794

BOUCLES Dye Beautifully at Lungstras

Do Your Christmas Shopping Early

FOR PARTICULAR and THRIFTY MEN
Glick's PURPLE PACKAGE Laundry Service
CASH-CARRY
Buttons Replaced
All Articles Mended
BACHELOR BUNDLE
SHIRTS 10c
except silk, dress, or wool
SOCKS 5c HANDKERCHIEFS 2c
SHORTS 5c UNDERSHIRTS 5c
Glick's LAUNDRY

Just 2 Weeks to Christmas!
STRAUB'S SELECT FOODS
Straub's Food News
CLAYTON — RAndolph 8191
HI-POINTE — CAbany 5420
WEBSTER — WEbster 170
FRIDAY, SATURDAY AND MONDAY VALUES

YES, THE BEST BEEF IS HIGHER BUT—WE OFFER GENUINE 1936 SPRING LAMB AS ECONOMY!

LEGS OF SPRING LAMB Lb. 24½c
THIS EXTRA TENDER LAMB HAS BEEN CAREFULLY SELECTED AND AGED FOR THIS WEEK-END—OFFERED IN A VARIETY OF CUTS.
LOIN Lamb Chops Lb. 37c — The De Luxe Part of Lamb
SPRING Lamb Stew Lb. 15c — No Waste—Solid Meat
SPRING Lamb Patties Lb. 29c — Wrapped With Bacon
TENDER Lamb Shoulder Lb. 22½c — A Delicious Meat Course

YOUNG MILK-FED TURKEYS Lb. 28½c
SELECTED ESPECIALLY FOR YOU—10 LBS. TO 18 LBS.
BEST CUTS Chuck Roast Lb. 22½c — From U. S. Prime Beef
STRAUB'S PURE Pork Sausage 2 Lbs. 55c — Perfect for Breakfast
DELICIOUS Hunter Hams Lb. 31½c — Whole or Half—14 Lbs. to 16 Lbs.
BIRD'S-EYE Filet of Sole Lb. 37½c — Flounder Variety

FRESH FLORIDA SPANISH MACKEREL Lb. 27c
EXCEPTIONALLY FINE THIS WEEK—2-LB. TO 3-LB. SIZE

STRINGLESS Green Beans Lb. 11c — Fresh Round Variety
FRESH STALK Celery Large Stalk 10c — White, Crisp and Tender
TEXAS Oranges Large Size 2 Doz. 53c — Sweet and Juicy
FRESH Green Peas 2 Lbs. 23c — Well Filled and Best Flavored
SEEDLESS Grapefruit Each 5c — Texas Best—Large and Juicy
FRESH Brussels Sprouts Lb. 11c — Firm, Small and Green

ALMOND TOFFEE ICE CREAM 43c
A Most Popular Dessert for This Week-End—Order for Sunday PACKED AND DELIVERED PINT 28c . QUART
RICH GOLD LAYER CAKES 39c
WITH A VARIETY OF DELICIOUS FROSTINGS. LARGE ENOUGH FOR 10 GENEROUS SLICES
CLOVER LEAF Rolls Doz. 16c — Perfect Luncheon Roll
NUT AND Fruit Ring Each 25c — For Sunday Breakfast
OUR ASSORTED TEA CAKES Lb. Box 59c — Can Be Shipped Anywhere—Fine Christmas Remembrance

MAMMOTH CHEESES CUT THIS WEEK-END
GIANT 350-LB. CHEDDAR CHEESES WILL BE CUT AT OUR STORES THIS FRIDAY. FOR LOVERS OF FINE CHEESE THIS IS ALWAYS A RARE TREAT. ORDER A 2 OR 3 LB. PIECE. POUND 43c
TEA GARDEN ORANGE Marmalade 2 1-Lb. Jars 53c — With Hot Biscuits
Bisquick Flour Lg. Pkg. 29c — To Make Fine Biscuits
HEINZ Sweet Pickles Jar 31c — Family Style—Good Value
TRU-VAL-U CHOCOLATE Peppermints Lb. Box 27c — Fine Quality—Low Price
SHEFFORD'S Cr. Cheese 3 Foil Pkgs. 25c — Smooth and Very Fresh
HEINZ Baked Beans 2 Lg. Cans 25c — With Tomato Sauce, 6 for 73c
Old Dutch Cleanser Doz. 85c — 6 for 44c
SUNDINE Grapefruit Juice 3 Cans 33c — For Breakfast or Cocktails
DROSTE'S Dutch Cocoa ½ Lb. Box 47c — The Finest Cocoa Packed
LAKE SHORE SWEET Clover Honey Lb. Jar 19c — A Pure Pasteurized Honey
RICHELIEU Bartlett Pears 3 Lg. Cans 89c — Perfect Cored Halves
O. F. C. Whiskey Full Qt. $2.70 — Blend of Aged Bourbons
DIAMOND JUBILEE Sherry Wine 5th $2.69 — Imported—Rare Flavor
Dubonnet Wine 5th $2.19 — Excellent Appetizer Wine
CLAYTON STORE RANDOLPH 8191 — Wm A Straub & Co. — WEBSTER STORE HILAND 1770 WEBSTER 170
HI-POINTE STORE—CAbany 5420

Shop Early
ONLY 12 MORE SHOPPING DAYS
Read the advertisements in the Post-Dispatch for the best ideas and values.

I am sending you this Kodak for Christmas Day because I want you to begin making snapshots now while you and Mary are young and the children are little. You don't know what it will mean to you later to have such a record. Every picture you take now will be more precious than gold to you through all the Christmases to come. Just wait and see if it isn't so.



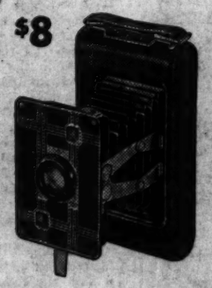
Give a KODAK

KODAK BANTAM—Small as the palm of the hand—yet brings you 2¼ x 4-inch pictures at a price practically the same as you pay for regular prints (new finishing methods make this possible). Uses 8-exposure fine-grain Kodak Panatomic Film—20¢. With Doublet lens, $5.75; with Kodak Anastigmat lens (f.6.3), $9.75.

JIFFY KODAK SIX-20—Hard to go wrong with the Jiffy. Touch a button—"Pop"—it opens. Touch another—"Click"—it gets the picture. Extra-smart, etched metal front, black morocco-grain covering. Two brilliant reflecting finders. Pictures 2¼ x 3¼ inches. Price, $8. Jiffy Kodak Six-16, 2½ x 4¼, $9.

KODAK SIX-20 (f.6.3)—America's most popular fine camera. Its keen Kodak Anastigmat f.6.3 lens makes snapshots in any weather. Its 1/100-second shutter "stops" most action. Has eye-level and reflecting finders. Makes 2¼ x 3¼-inch pictures. Price, $17.50. Other models from $14 to $37.50. Kodak Six-16, 2½ x 4¼, $16 to $40.

CINÉ-KODAK EIGHT—For economical home movies. Easy to use . . . low in cost—it makes 20 to 30 black-and-white scenes on a film costing $2.25, finished, ready to show. Movies at 10¢ a shot! And for a few cents more each scene — Kodachrome full-color movies. Ciné-Kodak Eight, with f.3.5 lens, costs $34.50.

$5.75 
$8 
$17.50 
$34.50 

See these and other Eastman cameras at your dealer's. Brownies from $1; Kodaks from $5
EASTMAN KODAK COMPANY, ROCHESTER, N. Y.

NO "CHANDELIER" PERMANENT for the TWINS!



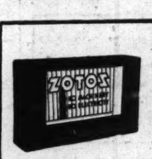


ZOTOS *removes need for discomfort*

★ It's no longer necessary to submit to nerve-racking machines. That's too dear a price to pay for a permanent. Zotos is *machineless*. Without machines, wires or electricity, tiny Zotos Vapets automatically heat themselves and bathe your hair in clean, colorless vapor giving you waves of extra *lasting* beauty. This gentle permanent is a gift from science to you . . . to make you beautiful and *keep* you so!

★Zotos is endorsed by Good Housekeeping Magazine and was awarded the Prix d'Honneur and Prix d'Excellence in Paris.

ZOTOS THE ULTIMATE PERMANENT
NO MACHINERY • NO ELECTRICITY • NO HARMFUL CHEMICALS
JAMAL MACHINELESS—*a medium-priced wave*
VAPER-MARCEL MACHINELESS—*for slender pocketbooks*



LOOK FOR THIS SIGN
Only better beauty shops are licensed to give ZOTOS permaneens. This sign identifies them. Look for it.

MAKE YOUR APPOINTMENT *NOW* FOR ZOTOS

ZOTOS WAVE — $10
JAMAL WAVE — $6.50
VAPER MARCEL — $5.00
MARY T. BENDER
359 N. Boyle at Maryland—Open Eves.
FRanklin 8680

Do Your Christmas Shopping Early

"ONLY $1 A WEEK!"

THANKS TO ROYAL'S SPECIAL EDUCATIONAL BUDGET PLAN!



GREAT TO GIVE! . . . GRAND TO OWN!

. . . And Easy to Buy—Christmas or Any Time—

EVERY NAME on your Christmas list would welcome a Royal Portable! To the student—in grammar school, high school, or college—it means higher marks, more spare time! To everyone—it brings new writing ease and pleasure!

Of *all* portables, the New Royal is the best—the fastest and the easiest to use! And what a value! With Touch Control, Finger Comfort Keys and many other exclusive improvements, it costs no more than any other portable!

Try the New Royal at your dealer's. Three models—each with carrying case. Payments are only *$1 a week!*

ROYAL TYPEWRITER COMPANY, INC., 2 Park Avenue, New York City
Made and guaranteed by the makers of the New Easy-Writing Royal for the office—world's largest company devoted exclusively to the manufacture of typewriters

THE NEW ROYAL
*Only portable with TOUCH CONTROL**



*EXCLUSIVE! With your finger-tip, instantly adapt the key-tension of the New Royal to your own touch!

*Trademark for its custom device

The Ideal CHRISTMAS GIFT . . . a New ROYAL PORTABLE

FLETCHER TYPEWRITER CO.
806 PINE ST. • MA. 0843

Notes on New Motion Pictures For the Week

Joe E. Brown in Comedy at Local Theater—Eleanor Powell Musical.

ELEANOR POWELL'S new picture, "Born to Dance," opens at Loew's Theater today. With several players from her previous film, "Broadway Melody of 1936," the full cast includes James Stewart as leading man, Virginia Bruce, Una Merkel, Sid Silvers, Frances Langford, Buddy Ebsen, Raymond Walburn and Alan Dinehart. Songs for the show, by Cole Porter, who wrote "Night and Day" and "Anything Goes," are "Easy to Love," "I've Got You Under My Skin," "Swinging the Jinx Away," "Hey, Babe, Hey," "Rap-Tap on Wood" and "Rolling Home."

The show opens with a scene on a submarine coming into New York harbor. Stewart, Silvers and Ebsen are members of the crew, of which Walburn is captain. Once on land, the sailors start for the "Lonely Hearts Club," there to find the girls, Miss Powell, Miss Merkel and Miss Langford. Virginia Bruce comes into the story later as a Broadway star who pretends to have a romance with Stewart for publicity purposes. Dinehart is producer of the show, in which Miss Powell eventually becomes the star. Scenes are those of New York, one being a reproduction of a part of Central Park, with a 25-foot statue of Abraham Lincoln as the main item.

• • •

BEN BERNIE and his Lads, stage show attraction for the week beginning tomorrow, at the Ambassador, overshadow the screen feature, which is "Make Way for a Lady," co-starring Herbert Marshall and Gertrude Michael. Bernie, well-known for his radio programs and stage show appearances, has in his company "Colonel" Manny Prager, Ray Hendricks, Billy Wilson, Joey Rardin, Danny Meehan and the Four Playboys.

In "Make Way for a Lady," an adaptation of Elizabeth Jordan's novel, "Daddy and I," Ann Shirley is the motherless daughter of Marshall. Coming across evidence of a past infatuation between her father and Margot Grahame, the daughter tries to further the romance and fails to see that Marshall is interested in her high school teacher, Miss Michael. In time, the daughter is also the instrument for bringing Marshall and Miss Michael together.

• • •

THE Fox began its new picture week yesterday with "Polo Joe," a Joe E. Brown comedy and "The Luckiest Girl In the World," comedy romance featuring Jane Wyatt and Louis Hayward. In "Polo Joe," Brown is a wealthy young man who returns from China, to visit a multi-millionaire aunt. He discovers that his aunt's social set, which includes Carol Hughes, the girl next door, judges all men by their ability to play polo. So he and his valet lay plans for an intensive period of training. The kidnaping of Brown complicates the situation but he finally is able to take part in the big game and cover himself with glory. The valet is played by Skeets Gallagher. In "The Luckiest Girl In the World," Miss Wyatt is an heiress who sets out to prove to her father that she can like on $150 a month. Louis Hayward helps her prove it.

• • •

TAKING advantage of the King Edward VIII-Wally Simpson romance, the Missouri Theater tomorrow is bringing in a British film, called "Love in Exile", which is about a King who abdicates for romantic and political reasons. Clive Brooks plays King Regis, Helen Vinson, the woman he loves, Mary Carlisle an American debutante and Cecil Ramage, an American millionaire seeking oil concessions. The plot moves toward the restoration of King Clive Brook and the coronation of Miss Vinson as Queen. It is taken from Gene Markey's novel, "His Majesty's Pyjamas". Also on the Missouri bill is a comedy romance, "Easy to Take", in which John Howard is "Uncle Roddy", a children's hour storyteller on the radio. His life becomes very complicated when he is appointed guardian for a spoiled child, and falls in love with the boy's sister, Marsha Hunt. On its short subject program, the Missouri will have a Popeye cartoon, a musical comedy short and a travelogue.

• • •

REVIVING Grace Moore's famous film, "One Night of Love," as its main feature, the Shubert will add "Easy Money," featuring Onslow Stevens. "Easy Money" has to do with a gang promoting fake accident claims, with Stevens as the young attorney who smashes the ring. Kay Linaker is the girl in the case. The new program, including several short subjects, comes in tomorrow.

"Murder With Pictures," a first-run film starring Lew Ayres and Gail Patrick, opened at the St. Louis today, with a vaudeville bill composed of Roy Rogers, monologue artist, Arlton Emmy and his Mad Wags, James Alvin and Mildred Gilbert, mouth-organ duo, Verna Burke, St. Louis singer, the Roxyettes and Freddy Mack's band. "Murder With Pictures" is developed around the mysterious slaying of an attorney while several cameras are photographing him. Miss Patrick and Ayres are suspected of the murder and have to prove themselves innocent.

Changing its program to take advantage of holdover pictures from other theaters, the Orpheum today is playing "Three Men On a Horse" and "Flying Hostess," but tomorrow will put the Bing Crosby film, "Pennies From Heaven" into the place of "Flying Hostess."

Apple Chutney

Pare, core and chop five pounds cooking apples. Add to them three chopped onions, two chopped green peppers, one cup chopped celery, two cups tomato pulp. Put into a preserving kettle with three cups vinegar, four tablespoons lemon juice, one tablespoon ground ginger, one teaspoon mixed spices, one-half teaspoon red pepper, one pound brown sugar, one tablespoon salt. Cook slowly until all the ingredients are done. Then add one pound seeded raisins and one-fourth pound currants. Boil until raisins are puffed. Bottle, cork and seal while hot.

RASHES
Irritation soothed, healing promoted by using effective, mildly medicated
CUTICURA SOAP and OINTMENT



AT night, energy is exhausted; resistance lowered; circulation slows up; congestion seems worse.

Rub your chest with Penetro at bedtime. Because it's made with mutton suet and concentrated medication, it warms your chest, opens pores, creates counter-irritation to help Nature increase blood-flow and relieve congestion. Its aromatic vapors help open up stuffy nasal passages. At all drug stores. For free sample of stainless, snow-white Penetro, write Penetro, Dept. S-28, Memphis, Tenn.



Relieve watery head colds with Penetro Nose Drops. Two drops in each nostril—then B-R-E-A-T-H-E. 25c, 50c and $1 bottles. Trial size 10c.



GREATEST VALUE IN TOWN!
FOR FINE, EXPERT WORK
Our 34 Steam Oil
CROQUIGNOLE PERMANENT WAVE
With a double shampoo and special setting—beautiful deep waves and lots of ringlet ends. Complete $1
Shampoo & Set 35c
Expert Licensed Operators
A Shop with a Proven Reputation
All This Week
MACHINELESS WAVE
Regular $7.50 Value. No Electric. Complete $2
Open Evenings Not a School
Cutter's BEAUTY SHOP
DOLPH BLDG. 625 LOCUST—GA6033
OPPOSITE FAMOUS-BARR CO. ANNEX

Do Your Christmas Shopping Early

SOLVE THE Gift Problem HERE AT YOUR AG STORE

You will find many useful Christmas suggestions. What gift is more appreciated then a basket of select groceries and fresh fruits? AG Stores carry a complete line of select meats, fruits and vegetables.



SHOP AND SAVE AT
MEMBERS OF M.R.D.G. AG STORES THE WORLD'S LARGEST FOOD DISTRIBUTORS

SUNSHINE JUVENILE PACKAGES
5c PER PKG.
Trim the Tree With Sunshine
CHOCOLATE PECANS
21c PER POUND
A delicious Marshmallow Cake covered with pure Hershey chocolate.

DURKEE'S
FAMOUS DRESSING AND MEAT SAUCE
MEDIUM SIZE — 23c
4-OZ. SIZE — 13c
SHARPENS THE APPETITE FOR SANDWICHES, STEAKS AND CHOPS.

GEBHARDT'S
FAMOUS MEXICAN FOODS
Chile Con Carne, No. 1 can — 2 for 27c
Tamales, large No. 2 can — 23c
Deviled Sandwich Spread, ¼ size — 10c
New Spiced Beans — 10c
Eagle Chile Powder, 2 for 25c

BLANTON'S CREAMO MARGARINE
1-Lb. Pkg. 22c
CHURNED IN CREAM. SUPERB FOR BAKING AND TABLE USE

WHITE KING GRANULATED SOAP
Pkg. 23c
TOILET SOAP 3 Bars 14c
A-PLUS HEALTH SOAP 3 Bars 14c

WALTKE'S
GENUINE EXTRA FAMILY
5 BARS 20c
THE BIG GOLDEN BAR OF FINE YELLOW LAUNDRY SOAP—MADE IN ST. LOUIS

GIVE FOOD This Christmas
LOOK AT OUR Values

Win You Preserves	Assorted Flavors Pure Fruits and Sugar	1-Lb. Jar 20c
Win You Jellies	Assorted Jellies	12-Oz. Glass 15c
Win You Peanut Butter	8-Oz. Jar 9c	1-Lb. Jar 15c
Kellogg's All Bran, 11-Oz. Pkg.		13c
Kellogg's Whole Wheat Biscuit, 12-Oz. Pkg.		11c
Kellogg's Corn Flakes, 8-Oz. Pkg.		8c
Kellogg's Rice Krispies, 6-Oz. Pkg.		12c
Bulk Cocoanut; ½-Pound		12c
Brer Rabbit "Green Label" Molasses, 1½-Pound Can		15c
A. G. Milk, Tall Can		2 for 15c
A. G. Cake Flour; 5-Lb. Bag		28c

DROMEDARY PASTEURIZED DATES
Plain—10-Oz. Pkg. 13c; 1-Lb. Pkg. 18c
Pitted—7¼-Oz. Pkg. 15c; 1-Lb. Pkg. 23c

AG BUTTER 39c
SUGAR CREEK BUTTER — — — 40c

AG BREAD (OVEN FRESH)
WHITE OR FAMILY SIZE RYE
10c

PILLSBURY
SNO SHEEN CAKE FLOUR
Pkg. 27c
FOR A REAL CAKE USE SNO SHEEN

A TEMPTING HOLIDAY DESSERT...



STEAMED APPLESAUCE PUDDING
RECIPE PACKED IN EVERY BAG OF PILLSBURY'S BEST
THE "BALANCED" FLOUR
SPECIAL! 10-Lb. Bag 5-Lb. Bag 28c 53c

Say Merry Christmas this year with a Gift of Foods

HOME NEEDS AT A REAL SAVING

DOGGIE DINNER DOG FOOD	3 No. 1 Cans 25c
MOPS, 12-oz. Linen	23c
BROOMS, Our Special—5-String	45c
SUPER-SUDS	2 Pkgs. 17c
CRYSTAL WHITE — —	6 Giant Bars 25c

Washes Dishes Cleaner and Brighter in Less Time Than Any Other Package Soap
The Billion Bubble Soap
Washes Clothes Whiter



Xmas Toys Damage Floors
Protect and beautify your floors NOW with WAX-RITE—the Self-Polishing Liquid Floor Wax. 39c PINT CAN

Say Merry Christmas this year with a Gift of Foods

SHREDDED WHEAT PKG. 13c
CHEESE RITZ — 17c

DEL MAIZ NIBLETS CORN
2 12-Oz. Cans 27c

GREEN GIANT PEAS
2 303 Size Cans 35c

SPECIAL SALE
AMERICAN BEAUTY
1 PKG. SHELRONI 5c
2 PKGS. MACARONI OR SPAGHETTI 15c
ALL 3 PKGS. — 20c

STALEY SYRUP
1½-Lb. Can — 10c
5-Lb. Can — 28c
ASK YOUR GROCER FOR STALEY'S CUBE STARCH

BABO
2 Cans 25c
THE GREASE DISSOLVING CLEANSER

STAUFER LAUNDRY TABLETS
5 TABLETS 20c
BLEACHES AND CLEANS

LAVA SOAP
PROTECTS THE SKIN
2 BARS 11c

IVORY FLAKES
SMALL PKG. — 10c LARGE PKG. — 23c

BELIEVE IT OR NOT
By RIPLEY
Every Day in the POST-DISPATCH

Humor in Story of C

Grin a



"DOE

THE SC
The

MARY'S father left he white marble entran seemed very tiny as beside the great concert ing for the doors to open ing that someone would n soon. Then she heard the of high heels.

"Well, well," said a soft "the very first customer day."

It was Maxine, an ush glance at the white, pinc with its sightless eyes ticket clutched tightly in fist brought her to the si little girl.

Mary smiled up eag seemed to her that Maxine very beautiful lady to h a nice voice. Indeed, she w tiful, but her eyes were p little too cynical for a gi But, of course, Mary didn that.

"I've come to hear the gr Milo sing," Mary said qui

Maxine laughed a little what do you know about kid like you coming to great Milo!"

"Mother says she is a ve artist, and she wants me her. Mother couldn't come she's sick, so daddy left m way to work. Mother th should hear the great Milo, when I grow up I'm going singer. You know, blind p sing."

"Of course, they do, kid ine's voice became just a l ter. "They're a lot of peo you and me—who could they'd get a break."

"What's a break?" Mar "Skip it, kid." Maxine gl Mary's ticket. "A stand ticket, eh? That's not so tiny kid like you won't ha chance standing because yo to stay in the corridor."

"But I'll be able to hea I?"

"Come on inside and w Maxine said. "Here, I'm put you on this chair so y get stepped on. You just After the crowd's seated back."

Mary sat very quiet. S dered if she would be abl the great Rosa Milo. She Mother and she had save many weeks for this great Daddy had even walked and had given her the ca

People were beginning Mary heard them talk laughing as they crossed ridor.

After a while she hear close and Maxine's voice her ear.

Mary smiled up at the u it almost time for her to s whispered.

"Yes, just about. Liste the people cheering? Sh come out on the stage an and smiling just as if sh the whole world. She's w plain white dress that co to the floor. She looks like who's dropped right out of It's too bad you can't see

"But I can," Mary "You've told me just looks."

Maxine's eyes were sudd y. "Listen, kid, I've got t You sit right here until ck."

Mary strained every mu

...e Shows
...e Screen

...T VALUE! IN TOWN!
...LE
...VE
...and ...eep ...ends.
35c
...nators ...mings ...School
$1
...ter's BEAUTY SHOP
...LDG. 625 LOCUST · GA 6089
FAMOUS BARR-COMER'S

...pping Early

...P AND SAVE AT
...EMBERS OF N.R.G.A.
A&P STORES
LARGEST FOOD DISTRIBUTORS

...HREDDED WHEAT
PKG. 13c
...ESE RITZ — 17c

DEL MAIZ
...LETS CORN
12-Oz. Cans 27c
...REEN GIANT PEAS
...03 Size Cans 35c

SPECIAL SALE
...AMERICAN BEAUTY
PKG. SHELRONI 5c
...KGS. MACARONI OR SPAGHETTI 15c
...3 PKGS. — — 20c

STALEY SYRUP
...-Lb. Can — — — 10c
...b. Can — — — — 28c
ASK YOUR GROCER FOR STALEY'S CUBE STARCH

BABO
Cans 25c
THE GREASE DISSOLVING CLEANSER

STAUFER LAUNDRY TABLETS
TABLETS 20c
...EACHES AND CLEANS

LAVA SOAP
PROTECTS THE SKIN
2 BARS 11c

IVORY FLAKES
...ALL SIZES 10c
LARGE PKG. — 23c

Grin and Bear It -:- By LICHTY



"DOES IT LOOK LIKE SNOW, JOE? I'M AFRAID TO LOOK UP!"

Believe It or Not
By Ripley



EXPLANATION OF YESTERDAY'S CARTOON

MUSHIDI—FATHER OF 910 CHILDREN—My statement is based on Pere Labouchere's book, "Vingt Ans au Kongo." Father Labouchere spent 20 years as a missionary in the Kongo. In his account of Mushidi, the King of Budkey, he devotes considerable space to tell of this astounding number of children, and also the great number of wives. The number of wives could not be ascertained with accuracy, but "they probably numbered 5000." As Mushidi was a vassal King of the great Sova (Ruler) of Loanga, he was obliged to pay an annual tribute to his overlord. This tribute consisted of several hundred wives, which he had to deliver to the Sova each year. Mushidi was arrested by the Belgian authorities and tried for the murder of 27 of his wives. He was found guilty and executed in 1905.

Sunflower Street
By TOM LITTLE and TOM SIMS



THE SONG
By Frank Bennett
The Daily Short Story

MARY'S father left her at the white marble entrance. She seemed very tiny as she stood beside the great concert hall, waiting for the doors to open and hoping that someone would notice her soon. Then she heard the click of high heels.

"Well, well," said a soft voice, "the very first customer here today."

It was Maxine, an usher. One glance at the white, pinched face with its sightless eyes and the ticket clutched tightly in the tiny fist brought her to the side of the little girl.

Mary smiled up eagerly. It seemed to her that Maxine must be a very beautiful lady to have such a nice voice. Indeed, she was beautiful, but her eyes were perhaps a little too cynical for a girl of 19. But, of course, Mary didn't know that.

"I've come to hear the great Rosa Milo sing," Mary said quickly.

Maxine laughed a little. "Well, what do you know about that! A kid like you coming to hear the great Milo!"

"Mother says she is a very great artist, and she wants me to hear her. Mother couldn't come because she's sick, so daddy left me on the way to work. Mother thinks I should hear the great Milo, because when I grow up I'm going to be a singer. You know, blind people do sing."

"Of course, they do, kid." Maxine's voice became just a little bitter. "They're a lot of people—like you and me—who could sing if they'd get a break."

"What's a break?" Mary asked. "Skip it, kid." Maxine glanced at Mary's ticket. "A standing-room ticket, eh? That's not so good. A tiny kid like you won't have much chance standing because you'll have to stay in the corridor."

"But I'll be able to hear, won't I?"

"Come on inside and we'll see," Maxine said. "Here, I'm going to put you on this chair so you won't get stepped on. You just sit tight. After the crowd's seated I'll come back."

Mary sat very quiet. She wondered if she would be able to hear the great Rosa Milo. She hoped so. Mother and she had saved pennies many weeks for this great occasion. Daddy had even walked to work and had given her the carfare.

People were beginning to arrive. Mary heard them talking and laughing as they crossed the corridor.

After a while she heard a door close and Maxine's voice close to her ear.

Mary smiled up at the usher. "Is it almost time for her to sing?" she whispered.

"Yes, just about. Listen. Hear the people cheering? She's just come out on the stage and bowing and smiling just as if she owned the whole world. She's wearing a plain white dress that comes clear to the floor. She looks like an angel who's dropped right out of the sky. It's too bad you can't see her."

"But I can," Mary breathed. "You've told me just how she looks."

Maxine's eyes were suddenly misty. "Listen, kid, I've got to go now. You sit right here until I come back."

Mary strained every muscle, trying to hear the voice of the great Rosa Milo. Occasionally it came very faintly as from a great distance, but most of the time she couldn't hear the singer at all.

At last there was a great deal of applause, and she heard people crowding passing her. Then after a long time, Maxine's voice was close to her ear again.

* * *

"HOW'D you like it, kid?"

Mary smiled a little sadly. "I—I couldn't hear very much of it."

"I was afraid of that—so guess what? I talked to the great Milo between numbers and told her about you—that you were going to be a singer when you grew up. She said if I'd bring you to her dressing room after the concert, she'd sing a song for you."

Mary's heart almost stopped beating. The great Milo would sing for her—a song just for her! She was suddenly afraid she'd wake up and find it all just a very nice dream.

Maxine took hold of her hand. It was a soft, warm hand, yet it seemed very strong as it guided her through the empty auditorium.

They stopped, and Maxine said, "Great artists are sort of queer, kid. Rosa Milo probably won't say a word to you, and don't you say anything unless she does. Not even thank her."

"I won't," Mary promised.

They passed through a door, and Mary heard it close behind them. Maxine put her on a chair. A moment later, someone began playing a piano; then a sweet, clear voice sang. Mary was spellbound. Tears came into her sightless eyes. Her pinched, white face shone. The great Rosa Milo was singing just for her! She could not remember ever being so happy before.

All too soon the song ended, and Maxine had hold of her hand again.

"Come on, kid," she whispered huskily. "I'll take you to the door where you can wait for your dad."

At the entrance, Maxine bent over and gave Mary a quick hug.

"Be a good girl, kid, and maybe you'll get a break some day," she said, and turned back into the concert hall.

Her eyes were very clear. Tomorrow she'd sing that same song that she had sung for the poor little blind kid, and she'd keep that glowing, pinched face and the sightless, brimming eyes before her. With a setup like that, she'd win in the contest—she just couldn't help winning!

(Copyright, 1936.)

Cranberry Frappe

Four cups berries.
Two cups water.
Two cups sugar.
Two tablespoons lemon juice.
One tablespoon grated orange rind.
One-fourth cup orange juice.

Mix berries and water. Simmer until berries are soft, wash well and strain, add sugar and boil one minute. Cool. Add rest of ingredients and freeze. If mechanical refrigerator is used pour mixture into tray and stir at 30-minute intervals for one and one-half hours. Approximately four hours in all will be required for the freezing. Serve in small paper cups of sherbet cups.

Modern Trend In Gift Ideas For Christmas
By Adelaide Kerr

NEW YORK,

THE Christmas gifts which will deck sparkling trees this year reflect the front page news of 1936, and the modern trend of the times.

King Edward's coming coronation has produced glamorous seed pearl jewelry reminiscent of the old Edwardian epoch and a host of gemmed hair ornaments to tuck into Yuletide packages for women. "Spanish mantilla" lace headdresses for evening wear and lace-trimmed handkerchiefs show the effect of the rebellion in Spain. A wealth of new tricks in luggage shows the traveling tendencies of a world that has begun to globe-trot again. The entire array of selections follows the modern's demand for gifts which are both useful and decorative.

The jeweled gadgets for women are the most colorful they have been in years. Besides the seed pearl jewelry (lockets, ear-rings and clips covered with the tiny pearls), there are clusters of gold flowers centered with turquoise, coral or pearl bead "seeds" to clip to the front of a frock, black enamel bracelets with detachable jewel fan clips at each end and gold starfish pins.

New compacts are made of dull finished metals designed on as clean cut lines as the figures in a geometry textbook. Perfumes appear in both clear and colored bottles in scents for all types of gown and mood. One of the newest perfume gadgets is a set of five bottles providing scents for every kind of clothes in the wardrobe from evening costumes to sports togs.

The gift luggage and travel accessories seem to anticipate every need. New bottle bags—trim little affairs lined with bottles and jars—have replaced the older and larger "fitted case." Sets of three silk envelopes in graduated sizes are ready to carry the lingerie, stockings and handkerchiefs of the woman traveler and compact manicure sets provide care for her hands.

The same forethought has been given to travel accessory presents for men. Something new and different is a clothes brush with a removable lid top under which is fitted a shaving set. Leather boxes with rubberized linings provide the space for his toilet articles when traveling and another case holds the twin military brushes that have long been a favorite.

Here are other gift suggestions for men: A pipe with perforated swing lid which prevents its going out in bad weather, a pencil with a cigarette lighter in the end, a belt fitted into a box which can later be used as a cigarette box. The usual ties, handkerchiefs, shirts, pajamas, bedroom slippers and wallets are laid out in profusion.

For children the shops offer a wide variety of gifts. Building sets which will construct anything from a barn to a skyscraper. Marionette sets, rainy day play sets and painting outfits, replete with brushes and easel, are among the outstanding offerings. New stationery is stencilled with animals cardboard illustrations which pop up when the book is opened. There are also many new travel books for juvenile readers.

This year's gifts will be enveloped in gay wrappings finished with bright ribbons and colorful accents.

Stag Party Lunch

One housewife leaves an empty cereal carton in the kitchen the night hubby has the boys in to play cards. After they have gone he empties all the ash trays into the carton and tucks in the top. There is not that unpleasant stale odor through the house in the morning.

Keep Furs Clean

Don't forget the fur you are wearing will pick up dirt and dust just the same as any other article of apparel. Brush and comb the fur occasionally and air it well. It requires it.

Ned Brant at Carter—By Bob Zuppke
A Story of College Athletics

(Copyright, 1936.)



Lala Palooza—By Rube Goldberg
Added Attraction

(Copyright, 1936.)



ALL SPOTS Removed from Lungstras MEN'S SUITS

ADVERTISEMENT



OUR FOUNTAIN PEN DEPT. REPAIRS ALL MAKES OF FOUNTAIN PENS

FREE LECTURE ON CHRISTIAN SCIENCE
By JOHN RANDALL DUNN, C. S. B. of Boston, Mass.
Member of The Board of Lectureship of The Mother Church, The First Church of Christ, Scientist, in Boston, Mass.
AT FIRST CHURCH OF CHRIST, SCIENTIST
UNIVERSITY CITY, MO. 6900 DELMAR BLVD.
FRIDAY, DECEMBER 11, 1936, at 8 P. M.
THE PUBLIC IS CORDIALLY INVITED
AMPLIFIERS WILL PROVIDE ENLARGED SEATING CAPACITY

FALSTAFF the original WINTER BEER in Bottles!
FALSTAFF

ORCHARD OZZIE WAS TREED BY COLD WEATHER 'TIL HE AND WINTER BEER GOT TOGETHER!



Feeling Blue? Get In The Pink With Winter Beer!
For flavor and warmth, Falstaff Winter Beer's a hot combination. Brewed to a special cold-weather formula, it has a racy tingle and taste tang no other beer can touch. Ask for Falstaff by name. It's the original Winter Beer and still the best. Order by case or in the handy six-bottle bags.

• The Choicest Product of the Brewers' Art

ST. LOUIS POST-DISPATCH
DAILY MAGAZINE

COMIC PAGE
THURSDAY,
DECEMBER 10, 1936.

Toonerville Folks—By Fontaine Fox

(Copyright, 1936.)



Popeye—By Segar

So Big

(Copyright, 1936.)



Henry—By Carl Anderson

(Copyright, 1936.)



Skippy—By Percy L. Crosby

(Copyright, 1936.)



Jane Arden—By Monte Barrett and Russell Ross

(Copyright, 1936.)



Big Chief Wahoo—By Saunders and Woggon

Getting in Trim

(Copyright, 1936.)



Li'l Abner—By Al Capp

Home Boys

(Copyright, 1936.)



The Bungle Family—By Harry J. Tuthill

Reverse of Form

(Copyright, 1936.)



Blondie—By Chic Young

No Ladie's Man

(Copyright, 1936.)



Trend of Tod

Stocks irregular. Bo
ton lower. Wheat ea

VOL. 89. NO. 97.

REBELS SHE
MADRID; F
TO GAIN
NEW DR

Explosives Fall in C
of City During
Range Artillery Fi
Infantry Held Bac
Western Line.

HEAVY ENGAGEME
AROUND POZU

Evacuation of Non-
batants Speeded to
serve Food Sup
Many Stand in Li
Get Fuel Allotment

By the Associated Press.

MADRID, Dec. 11.—In
shells fell in the heart of th
ish capital today as Fascis
and Government guns we
in a long-range artillery figh
A heavy insurgent infantry
on the western line betwee
los and Pozuelo was stoppe
Government reported, in a
hour struggle.
Under cover of artillery
Francisco Franco's insurgent
started their offensive w
biting wind blew down fr
snow-capped Guadarrama
tains. The fighting was h
around Pozuelo, to the west
city, and around the San Fe
bridge.
Intense Government shell
the Guadalajara sector no
of the city was reported from
ilblanco.
Officials speeded the evac
of the capital's non-combatan
lation to the Eastern coast
means of conserving the fo
ply.
The severe cold sent Madr
dants searching through
houses for wood. Others s
line for hours to draw all
of fuel.
A shortage of matches de
nd persons on the streets
ighted cigarettes were surr
by others asking for lights.
Over the capital, insurgent
planes scattered leaflets call
the city's surrender, while
ment planes took off to bom
Illescas railway station sou
Madrid.
Louis de la Pre, 44 years o
respondent for the Paris So
oday, just three days after
njured, with three others,
lane was shot down by an
ed plane over Spanish ins
erritory.

Briton Tells League Cou
Neutrality Violations

By the Associated Press.

GENEVA, Dec. 11. — V
Cranborne, British Parlian
Under-Secretary for Forei
fairs, told the League of
Council today the inter
greement for non-interven
Spain had been violated
benefit of both sides in t
war.
His declaration came aft
Alvarez del Vayo, Madrid's
Minister, said an internatio
was being fought on Spai
and that "an international
ation daily becomes mor
enace."
Viscount Cranborne, wh
ents Great Britain at the
ecause of the absence of
ecretary Anthony Eden,
forces of both the Spanish
ment and the Fascist in
had been increased "to an a
proportion."
He urged the Council to
the non-intervention agreem
otiated outside the Leagu
ions. League backing,
Cranborne said, might help
ent the struggle from "b
ded and prolonged."
France and Great Britai
lared, will try to arrange a
ice.

OOSEVELT IN PORT-OF-
FOR LUNCH AND MOTO

Scheduled to Depart To
Charelston; Due in Wa
ton Next Tuesday Ni

PORT-OF-SPAIN, Trinid
1.—President Roosevelt l
ort-of-Spain today for a f
isit before starting the
f his trip homeward. B
shore at 10:40 a. m. f
ruiser Indianapolis, after
ewspapermen and officia
he ship.
Mr. Roosevelt was sche
epart this afternoon for
n, S. C., after being given
n at the Government H
king a motor tour of th
plans to reach Charles
uesday
shington t